Habs Triumph, 5-2, Tie Series

Hockey story, picture, Page 12

Home Edition
TELEPHONE 383-4111
CLASSIFIED 386-2121

The Daily Colonist.

Vancouver Island's Leading Newspaper Since 1858

Sunny Warm
Weather details on Page 2

No. 128–113th YEAR | VICTORIA, BRITISH COLUMBIA, WEDNESDAY, MAY 12, 1971 | 10 CENTS DAILY 20 CENTS SUNDAY

Hospitals Alerted For Patient Dumping

By JOHN MATTERS

Rest home operators will decide tonight whether they will discharge into Greater Victoria's already-crowded general hospitals, about 300 guests whom they say they cannot afford to care for.

John Hanrahan of Victoria, vice-president of the B.C. Rest Home Association, said Tuesday night he talked to officials of Royal Jubilee and St. Joseph's hospitals earlier in the day to make contingency plans.

He said Dr. A. C. Pickles, executive-director of Royal Jubilee, told him that a massive admission of rest home guests would not only be impossible but would be considered a "disaster" and Jubilee would call in civil defence to cope with the emergency.

"The hospitals say there is no way they could cope with these people but the fact is we cannot either," said Hanrahan. "We will be taking them to the hospitals where they will receive the care they require."

Hanrahan said Rest Haven Hospital at Sidney will be contacted today to advise it of the emergency.

The rest home owners say

Continued on Page 2

Mission Prison Dropped

VANCOUVER (CP) — The $18 million federal prison centre planned for Mission, B.C., has been abandoned and will be replaced with a system emphasizing rehabilitation, Solicitor-General Jean-Pierre Goyer said Tuesday night.

A working group was expected to submit a new plan in about six months and it would be the basis for "a pilot plan" to meet prison needs in B.C.

Goyer told the John Howard Society of British Columbia he is thinking in terms of smaller prisons, closer to and even inside major cities for more access for psychiatric help, families and parole.

—Jim Ryan

Queen Elizabeth addresses state banquet at Government House

Queen Closes B.C. Visit With Call for Service:

Works, Not Power Democracy's Base

● Full text of queen's Government House speech. Page 20

By DON COLLINS

Queen Elizabeth called Tuesday night for an end to "struggles for power" and a greater dedication to community service.

In a nationally-televised speech to a diamond-studded state banquet at Government House, the queen said her 10-day tour of B.C. had left her with the impression that everyone living in B.C. "is fully aware of his good fortune."

"I have noticed a deep love for this country which I think explains why this centennial is being celebrated with so much enthusiasm in every part of the province."

'These Not Enough'

It was at this point that she warned that good climate, scenery and considerable resources cannot in themselves assure happiness and satisfaction for either the individual or the community.

"Neither do they guarantee that the best use will be made of these assets in the future," the queen said.

After the dinner there was a final sendoff for the royal family aboard the Britannia that involved music and fireworks.

The queen, Prince Philip and Princess Anne are scheduled to leave Vancouver International Airport for London at 9 a.m. today.

At the state dinner, Premier Bennett awarded the three members of the royal family the Order of the Dogwood, which is bestowed only by order-in-council for extraordinary service by persons not in B.C. elective office.

The order was created in 1966 as one of B.C.'s centennial projects and has since been awarded to only eight persons, including Queen Elizabeth and the Queen Mother.

The queen was wearing a yellow satin gown touched with highlights of pearl and amber beads. She also wore a diamond tiara and a jade and gold necklace which was given her by the B.C. government.

Will of the People

In her speech, the queen said:

"The creation and maintenance of a civilized community depends upon the will and determination of the people as a whole, working through a system of democratic institutions.

"In this system there should be no them and us; the basis of our democratic institutions is that it all depends on us. It depends upon everyone doing their jobs responsibly and intelligently; and no legitimate work is unworthy.

"It depends just as much on everyone being willing to give thought, time and service to the community: and no voluntary service is ever too humble or a waste of time and effort.

"We hear altogether too much about struggles for power these days. I believe we should be more concerned with giving serivce."

The queen said the history of B.C. is one of bravery, endurance and accomplishment and that the present prosperity and social institutions owe much to the early settlers.

"It now depends upon this generation to play its part in moulding the future for this land and the generations who

Continued on Page 14

ROYAL VISIT '71

● Prince puts award winners at ease. Page 21

● Britannia route dotted with spectators. Page 21

● Fragile figure waves from Britannia's deck. Page 17

Ailing Anne Misses State Dinner

A second bout of stomach sickness kept Princess Anne away from the state dinner at Government House Tuesday night.

A bulletin released from the royal yacht Britannia late Tuesday afternoon disclosed that Anne had a recurrence of the stomach upset that caused her to miss two days of the rigorous tour last Friday and Saturday.

The bulletin said in part:

"In view of her early start tomorrow and the long flight back to the United Kingdom, the queen's doctor has decided that she (Anne) should not attend the dinner at Government House tonight."

Monday, during the longest section of the royal tour which went from Vancouver to Sandspit on the Queen Charlottes to Comox, the 20-year-old princess had looked well-recovered from her earlier distress.

Anne had been scheduled to unveil a commemorative plaque at the new CBC building in Vancouver early today, but tour officials Tuesday night said it would not be known until today whether or not the princess would be able to perform the ceremony.

The unveiling was postponed from last Friday when Anne first took ill.

Inside Today

	Page
Bridge	27
Comics	33
Crossword	26
Entertainment	23
Financial News	8, 9
Garden Notes	33
King Fisherman	15
Names in the News	14
Provincial Court	15
Sport	10, 12, 13
Television	25
Women	18, 19

—Bill Thomas

'Wonderful, really wonderful'

Bennett After Surprise Cruise in Britannia:

'This Is Really the Good Life'

By BILL THOMAS

"Yes, my friend, this is really the good life."

That's how Premier Bennett summed up his cruise overnight Tuesday aboard the royal yacht Britannia.

As the yacht docked at the Inner Harbor in blazing Tuesday afternoon sunshine, the premier stood on the bridge of the yacht with Mrs. Bennett and acknowledged cheers from a large crowd on the Belleville Street wharf.

As he stepped ashore he stopped to chat with spectators, replying to questions with, "Wonderful, really wonderful."

The Bennetts received a surprise invitation from the queen Sunday to join the royal family aboard the yacht as she sailed from Comox Monday night and cruised through the Gulf Islands Tuesday morning.

At the Inner Harbor as the voyage ended, the yacht slid up to her berth with Royal Navy precision. Officers with telescopes clutched under their arms moved among the crew, which operated with robot-like efficiency.

The Royal Marines band paid tribute to the dazzling day by playing the theme music from the Broadway show On A Clear Day You Can See Forever.

The crowd waved and cheered in response. They came dressed in light summer prints and casual clothes. A quartet of young people were on hand in tie-dyed jeans but Britannia decided to one-up the entire show.

As she tied up, all her flags were broken out, fluttering in wild color that made the clothes of the crowd a mite dowdy.

RCMP craft were busy playing sheep dog to the flotilla of small craft which followed the royal yacht into the Inner Harbor.

The RCMP craft nosed them out of the way, clearing the royal route. Nobody got in any trouble and it was all very good-natured.

The crowd included many American visitors who had hoped for a glimpse of royalty. Cars carrying Oregon, Washington, California and Illinois plates as home states were lined up an hour before Britannia was due to berth.

As the gangplank was raised, a pair of Royal Marines in deck shoes polished the gleaming hand-

Continued on Page 2

Gorde Hunter

Young Life

NOTES TO YOU . . .

Last summer I wrote a column on the Young Life's Camp Malibu, and since that time have managed quite a few service club speaking engagements on the subject. Many readers called in wanting further information on the Young Life and the camp, so now I can give them the chance to see and hear for themselves. Young Life director Chet Starr will be showing the Camp Malibu color movie (a dandy) and answering pertinent questions tonight at the King Arthur banquet hall, 660 Johnson. Starts at 7:30, and if you've got a boy or girl in the 15 to 17 bracket, would be worth your while to check it out — especially if you're looking to send them on a summer vacation. . . .

□

MY FRIEND Mike Manning couldn't help noticing the coincidence. On Page 47 of last Friday's Colonist, a story from Olympia, Washington, "Showing an arguably obscene film at a drive-in theatre where it can be seen by people outside, violates Washington State obscenity laws even though the film as a whole is not legally obscene, state supreme court ruled.' '

And right there on the facing page — which just happened to be the movie page, an ad for the Tillicum Drive-in — the film, The Student Nurses.

Beside the little black cat, the warning, many nude sex scenes. So I'm wondering why the same law shouldn't apply in our area, because that screen can also be seen by people outside the confines of the theatre and please don't tell me there isn't a lot of cheating done on the no admittance to persons under 18. . . .

□

GLAD somebody cleared up the little matter of sundries in the City of Victoria budget. One of the sundries, we're told, is paying the parking tickets acquired by aldermen while on city business.

Let them pay their own ruddy parking tickets! They should be treated the same as any businessman who gets nailed for overtime parking. Nit picking? Hell's bells it's those picayune amounts that eventually add up to a mill or more on your tax bite. . . .

□

PEOPLE in the construction business tell me there are unmistakable signs the recession is receding. Latest construction story I've heard is that the Red Lion Inn is about to embark on a $150,000 renovation, and that includes $25,000 to smarten up the beer parlor. . . .

□

STILL with hotels, I'm told the deal to sell the Imperial Inn has hit a snag and that the Western International chain still owns it. Reason for wanting to sell? Western International is looking to divest itself of the smaller units in its chain in order to concentrate on the really big hotels. . . .

□

A LETTER WRITER wonders if when every man is wearing long hair, that I won't mind them laughing at me with short hair. Not a bit, as a matter of fact, it will be a long time before this happens and by that time my own thinning locks will have given away to a very high forehead. . . .

□

IN ALL the fuss over the MPs' big pay hike, seems most everyone overlooked the major sin — the granting of a total of $7,000 (salary and expenses) to senators, bringing them up to $22,000 per non-productive year.

Heaven knows they were vastly overpaid before, but now insult has been added to financial injury. The biggest payoff in Canadian politics, and if anybody knows how a guy can get such a plum, other than the constant needling of our prime minister, please communicate with me forthwith.

YOUR GOOD HEALTH

Double Kidney

By G. C. THOSTESON, MD

Dear Dr. Thosteson: Would you explain about a double kidney? The doctor told me, after some X-rays, that I have this. I have had kidney stone attacks and infection but never knew until now about a double kidney, although I've been told that some people are born this way. I am 77 but in fairly good health. **H.G.**

After 77 years, there's no point in starting to worry about having been born this way.

A double kidney is not common, but more unusual abnormalities than that are on record. As many as six kidneys have been found in one person!

Double kidney can mean different things. You may have two kidneys on one side instead of one, or you may have one kidney with a double outlet emptying it.

Granted, these abnormalities may result in kidney troubles, but very often the kidneys function normally. Evidently in your case, you got along very well with your double kidney for years. About 4 per cent of patients who require X-ray studies for urinary troubles are found to have one type or another of double kidney.

Depending on the type of abnormality, therefore, there is some tendency toward such complications as infection, stones, or faulty drainage, and you will, naturally, want your doctor to keep watch over the situation.

But the fact that you got along so well for many years is at least in indication that your conditions isn't as severe as encountered by some other folks.

□

Dear Dr. Thosteson: I continually have sinus trouble in all four seasons. I am a draftsman so am free of dust conditions, etc. I am 62. Can you direct me or advise me as to what course I should pursue?—**W.S.**

Being free of dust conditions doesn't mean that you may not have sone other allergies. And while allergy is a common factor in sinus trouble, it isn't the only one by any means. Polyps, some deformity in the nose, a chronic infection—all these are causes, too.

Without knowing more about your particular case, I certainly can't advise any particular type of treatment. You must start with determining what type of nasal or sinus trouble you have. Once you've done that, your chances of getting relief suddenly become pretty good.

□

Dear Dr. Thosteson: Is there any significance in the fact that the urine stream is slanted — not always, but occasionally? This has existed for many years. There is no pain or bleeding. I am 62. **Mrs. J.C.**

It still may be significant. It can be due to scar tissue in the urethral passage, or to a caruncle, which is a fold in the membrane. (The latter is usually painful and associated with some bleeding.)

The condition isn't anything to put you in a panic, but it may be well worth it to see a urologist on the chance that you may avoid discomfort later.

The Weather

Sunny and warm; winds light; Tuesday's precipitation; nil; sunshine 14 hours, 30 minutes, recorded high and low at Victoria 77 and 46. Today's forecast high and low 70 and 46. Today's sunrise 5:38 a.m., sunset 8:43 p.m.; moonrise 11:54 p.m., moonset 6:28 a.m. Thursday outlook: cloudy with afternoon sunny periods.

East Coast of Vancouver Island: Sunny and warm; winds light; Tuesday's precipitation nil; recorded high and low 81 and 40. Forecast high and low Thursday outlook —cloudy with afternoon sunny periods, cooler.

West Coast of Vancouver Island — Cloudy with a few afternoon showers; winds light. Forecast high and low at Tofino 62 and 45. Thursday outlook: cloudy.

North Coast —Gale warning issued; cloudy, a few showers. Thursday outlook: cloudy, showers.

Extended outlook — Chance of showers Friday. Highs mostly in 60s, lows in 40s.

READINGS

St. John's	61	31	—
Halifax	61	42	—
Fredericton	76	39	—
Montreal	78	49	—
Toronto	72	40	—
North Bay	71	46	—
Thunder Bay	44	34	—
Kenora	48	32	.16
Winnipeg	53	26	—
Churchill	54	29	—
The Pas	61	27	—
Brandon	56	29	—
Regina	73	37	—
Saskatoon	70	37	—
Prince Albert	70	26	—
North Battleford	72	39	—
Swift current	72	40	—
Medicine Hat	77	38	—
Lethbridge	76	38	—
Calgary	76	37	—
Edmonton	81	42	—
Cranbrook	74	42	—
Castlegar	82	46	—
Penticton	78	43	—
Princeton	83	36	—
Vancouver	70	43	—
Prince Rupert	57	33	—
Comox	73	40	—
Prince George	82	40	—
Kamloops	87	42	—
Whitehorse	57	37	—
Fort St. John	84	51	—
Spokane	84	51	—
Portland	91	47	—
Miami	87	77	—
Vernon	78	40	—
Salmon Arm	81	42	—

TIDES AT VICTORIA HARBOUR
(Pacific Standard Time)

	Time H.M.	Ht. Ft.	Time H.M.	Ht. Ft.	Time H.M.	Ht. Ft.	Time H.M.	Ht. Ft.
12	00.40	8.9	10.20	.7	20.50	8.1	22.10	8.1
13	01.15	9.0	11.00	.6	21.30	8.2	23.00	8.2
14	01.45	9.0	11.45	.7	22.00	8.2		
15	00.05	8.2	02.20	8.7	12.30	.9	22.55	8.1
16	00.35	8.0	02.50	8.2	13.20	1.4	23.05	8.0
17	02.05	7.4	03.55	7.4	14.05	2.1	23.20	7.8
18	04.10	6.3	05.50	6.3	15.05	2.9	23.05	7.8

TIDES AT FULFORD HARBOUR

	Time H.M.	Ht. Ft.	Time H.M.	Ht. Ft.	Time H.M.	Ht. Ft.	Time H.M.	Ht. Ft.
12	00.10	9.4	03.55	10.1	11.45	1.0	20.30	10.8
13	01.00	9.8	04.10	10.0	12.25	.9	21.25	10.8
14	02.05	9.7	04.30	9.8	13.10	1.0	22.05	10.9
15	03.40	9.4	05.00	9.5	13.55	1.3	22.55	10.9
16	04.15	8.9	05.45	8.9	14.45	1.9	23.25	10.9
17	06.15	8.0	07.25	8.0	15.40	2.7	23.55	10.8
18	06.35	6.8	10.05	7.3	16.35	3.8		

From Page 1

Hospitals Alerted

the $150 a month they get from the provincial government for guests who are welfare recipients is not enough. They also say that Rehabilitation Minister Phil Gaglardi's offer of $175 a month for patients requiring extra care is inadequate.

Hanrahan said Gaglardi apparently was speaking of persons who are diabetics or those who wander away — persons needing 24-hour supervision — and $174 a month was "peanuts" as compensation for the nursing they require.

He said he hoped tonight's meeting of rest home owners would not "get out of control" but he wanted to make certain Royal Jubilee and St. Joseph's were alerted.

Hanrahan also explained that the association will be meeting with its lawyers today to discuss the legal basis for the evictions. He pointed out that the government does not pay in advance for the care of welfare recipients.

"I really hope it doesn't come to this," he said. "The government, rest home operators and community as a whole face a great and grave problem. I have been working on this for a couple days but we have been trying to play it down."

Hanrahan said if the welfare recipients were returned to the acute care hospitals it would be "a complete disaster.

(Sources at Royal Jubilee confirmed that Hanrahan had been in touch with that hospital and there has been consideration of calling in civil defence and getting one of CD's "instant hospitals" into use.)

The $174 offered by the government for the more seriously disabled rest home guests is equivalent to the pension cheques many now are receiving.

Hanrahan said he asked Royal Jubilee if the sixth floor of the Eric Martin Institute, meant as a child psychiatry unit but still unoccupied, could be pressed into use. He said he was told Jubilee did not have the staff and neither was the necessary financing immediately available.

'Really the Good Life'

From Page 1

rail and mounted two lifebuoys with the Britannia's crest.

A CFB Esquimalt seaman took up guard duty at the foot of the gangplank with rifle and gleaming bayonet, but the only shooting came from cameras.

Official visitors came and went and provided the crowd with some amusement as they speculated on who they might be.

Many were photographed by the onlookers who questioned the battery of press cameramen on technical details.

A few were disappointed that there was no opportunity to snatch a glimpse of the royal party, which stayed aboard until 7:30 p.m. as Prince Philip presented Duke of Edinburgh awards. But the crowd did get a taste of pomp and a superb display of working seamanship.

The wind dropped as the crew got down to routine details of running Britannia. After two hours the crowd wilted and started to drift away. The 76-degree heat was getting to everyone. After fluttering in full color for the early part of the landing even the royal standard was limp at the mainmast.

Premier Bennett and the official party of welcoming dignitaries took a second sea trip Tuesday night. They left at 11:30 p.m. aboard a special B.C. Ferry sailing so they can be on hand to wish the royal party farewell at Vancouver.

Smirnoff
VODKA
It leaves you breathless
This advertisement is not published or displayed by the Liquor Control Board or the Government of British Columbia

You're miles and dollars ahead with
Firestone
Riding System
Service

Car service specials for coupon clippers.

"Almost every car needs at least one of these bargains."

"If your car isn't showroom new, you should clip at least one of these coupons.
"Because this is your opportunity to *keep* your Riding System in top condition, rather than waiting until you've got major problems to worry about. (It's the same with your health; you try to stop a cold before it turns into pneumonia!)
"So bring your car and the coupons to your nearby Firestone Store. You will save money the day we look after your car. And you could save a lot more money by protecting your tires and other Riding System components from wearing out before their time."

BRAKE ADJUSTMENT
This 88¢ special could add thousands of miles to the safe life of your brakes. We'll adjust your brakes for full drum contact and add brake fluid if required. And we'll also check for weak brake lines and other components that could let you down when you need them most.
88¢

BEARING RE-PACK
We will remove and clean your front wheel bearings, and inspect them for flaws. Then we will carefully re-pack them with top-quality grease. This 88¢ special could save you a lot of money. If old lubricant is caked and dried, the bearings could be badly damaged.
88¢
(Disc brakes extra)

TIRE ROTATION
Everybody knows that changing the position of the tires on the car can add thousands of miles to tread life. Here's your opportunity to get your tires rotated at a really rock-bottom price!
88¢

WHEEL ALIGNMENT
If your front wheels are out of alignment, your car won't ride and handle properly. But there are more reasons than that to have your wheels put into precise alignment by our Riding System specialists. You will also protect your tires and suspension components from wearing out before their time. When finished will road test your car to be certain that everything is OK.
$5.88
(Torsion bars extra)

Buy 3 SHOCK ABSORBERS at regular price, get 4th shock for only
Worn shock absorbers take all the comfort and fun out of driving. You can lose safe steering control. And those worn shock absorbers can also damage your tires and other Riding System components. Those are three great reasons to clip this coupon and save.
88¢

Firestone
DLC-100 RETREADS
This really is quite a bargain!
Safety inspected casings and brand new tread rubber put you miles and dollars ahead.
to fit most models of
FORD, CHEV. OLDS PONTIAC PLYMOUTH
$12.99
Sizes
7.75-14/15 can replace F78-14/15
8.25-14/15 can replace G78-14/15
Blackwall with retreadable trade-in

FERTILIZER
40-lb. bag of
Witts 10-6-4 fertilizer
$1.38

2882 DOUGLAS ST. 385-1404
AT GARBALLY, NEAR BURNSIDE RD.

Open a Firestone Budget Account
CHARGEX
or use your...

Harbors Rough (

OTTAWA (CP) — National Harbors Board rough treatment at the l of the Commons publi counts committee Tuesd committee members ch it with violating basic ciples of accounting and gaining.

Auditor-General Ma Henderson said his d

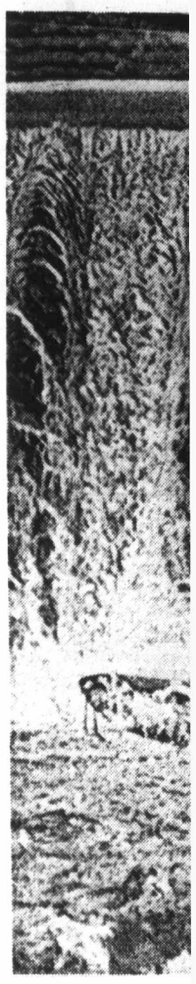

New Round of

Consu Nearly

OTTAWA (CP) — consumer price index ju nearly a full point last r giving weight to fears another round of infl may have started.

The index, based on consumer prices equa 100, rose to 132.2 in from 131.3 in March and in April last year.

It was an increase of s tenths of one per cent i month, the largest mo increase in more than a and put the index 1.9 per higher than a year ago annual price increase of

Unem Fault

NEW WESTMINSTER — The federal goverr accepts the blame for unemployment in Ca Prime Minister Trudeau in a radio interview broa Monday.

Trudeau told interv Jack Webster he regr the high unemployment said inflation with high ployment was not an ac able alternative to no inf with high unemployment

"If we could live inflation and have a boo economy and more em ment, that would be gre

But 50 per cent of Can produce now goes into e markets and "if we inflation run away in Ca we will lose our market the workers who try produce for those ma will be out of a job."

Trudeau said many of now on Canada's unem ment rolls were not hea families but young people left school early, peop retirement age who wi continue working and increasing number of wo

The broadcast consist taped excerpts of an O interview at which We was one of several news The interview will be se full Sunday night on the network, but Webster his part of the intervie advance on his radio gram.

In the interview the minister also discussed increases for member

Harbors Board Given Rough Going-Over

OTTAWA (CP) — The National Harbors Board had rough treatment at the hands of the Commons public accounts committee Tuesday as committee members charged it with violating basic principles of accounting and bargaining.

Auditor-General Maxwell Henderson said his department has criticized the board's accounting practices each year since 1967.

The board allowed a gas company to build a pipeline in Montreal without a fee agreement, got an out-of-court settlement calling for $395,000 cash payment and $50,000-a-year rental, and still hasn't collected the $395,000.

Bits of Plutonium Still Catching Fire

DENVER (AP) — Salt and pepper-sized grains of plutonium—self-igniting, highly radioactive and deadly poisonous — are still causing small fires at the Dow Chemical Co. nuclear weapons facility two years after one sparked a $40 million blaze.

Tiny chips super-heat when they come in contact with oxygen.

Speculators Hold Marks, Eye Yen

Dollar Gains Strength

From CP

The United States dollar strengthened on European currency exchanges Tuesday but big money speculators held on tightly to the West German marks they bought by the billion last week, hoping for profits.

An acute shortage of dollars developed in much of Western Europe as speculators scrambled into the Eurodollar market, buying up whatever was available to cover their sale of "future" dollars — dollars they did not own at the time — to buy marks. Eurodollars are U.S. dollars held exclusively in Europe for such purposes as lending or trading.

An acute shortage of dollars developed in much of Western Europe as speculators scrambled into the Eurodollar market, buying up whatever was available to cover their sale of "future" dollars—dollars they did not own at the time — to buy marks. Eurodollars are U.S. dollars held exclusively in Europe for such purposes as lending or trading.

The dollar shortage was ironic, because it was the glut of dollars that prompted West Germany, Switzerland, the Netherlands and Austria to take measures Sunday to rid themselves of dollars to check inflation.

Dealers said there was a strong indication speculators were standing pat on their holdings of marks, waiting for a bigger increase in the value of the West German currency than the three per cent it showed Tuesday.

A thin trickle of marks was sold by small traders in Europe, exchange specialists said. This seemed to be enough to hold the rate with the dollar fairly steady. Movements were in the range of about one-tenth of one U.S. cent — valuing the mark between 28 and 28.2 cents.

Meanwhile, most of the money men seeking quick revaluation profits switched their target to the yen.

The Japanese currency was hotly pursued on several European markets by speculators hoping it will be the next strong currency to come in for an upward revaluation.

Japanese banking sources based in London said there was a heavy demand for the yen and one major Japanese bank said it was on the point of considering a halt to dealings.

But Japanese officials in Tokyo expressed confidence that the nation's rigorous exchange controls system will save the yen from the severest effects of speculation. Local banking sources in Tokyo said, however, that overseas pressure for revaluation would inevitably increase.

'Please, sir! I'd like it in marks this month!'

White Water Paddlers

Paddlers Ethel Arens, left, and Ulrich Ganz shoot white waters of Capilano River in front of Capilano dam, in North Vancouver. They were among kayak enthusiasts from all over British Columbia's Lower Mainland competing during the weekend in the annual three-and-a-half mile slalom and downriver races.—(CP)

More Cash Set Aside For Youth Job Plans

OTTAWA (CP) — The government has allocated an additional $10 million to this summer's opportunities-for-youth program, bringing the total to $25 million, State Secretary Gerard Pelletier announced Tuesday in the Commons.

The opposition congratulated the government for accepting its proposals to increase the program but said the vast majority of young people will be disappointed.

(David Groos, Liberal MP for Victoria-Oak Bay, says still more money will be allocated shortly by the federal government to finance additional opportunities-for-youth projects.

(Groos told the Colonist from Ottawa Tuesday he was certain the additional $10 million allocated to the student summer employment program Tuesday was not the last increase.

("There were just too many projects left out; the guidelines applied by the government for approval of various projects were too stringent and, in many cases, not known by the applicants," Groos said.

("I just hope that when the government pumps more money into the program, the guidelines won't be as stringent," Groos said.

(One of the criteria used by the government in deciding which projects to approve was the provision that they had to be devised by students, and not by adults.

(This, in the opinion of Victoria city officials, was the reason why the city's three projects were turned down by Ottawa. All were set up by the city's department heads, and were to provide jobs for 64 students this summer.)

Pelletier said that only 600 of 13,000 projects proposed by young people have been accepted so far.

Outside the Commons, Pelletier said 87 more projects have been approved on this regional basis: Quebec 31 projects for $309,410; the Atlantic provinces 18 for $189,938; British Columbia 17 for $154,712; Ontario 12 for $102,462; and the Prairies nine for $74,647.

David MacDonald (PC-Egmont) said Pelletier had given no indication of what would happen to the young people who had proposed between 11,000 and 12,000 projects which would never be approved for federal financing.

Coming! The
Camera Doctor

He'll be at Victoria Photo Supply on May 14th and 15th to give your camera a FREE check-up and minor maintenance. If repairs are needed he'll give a firm estimate — and they'll be completed within 7 days, so you'll have your camera in top shape for summer.

VICTORIA PHOTO SUPPLY
1015 Douglas St.
385-3458

New Round of Inflation?

Consumer Price Index Up Nearly Point in Month

OTTAWA (CP) — The consumer price index jumped nearly a full point last month giving weight to fears that another round of inflation may have started.

The index, based on 1961 consumer prices equalling 100, rose to 132.2 in April from 131.3 in March and 129.7 in April last year.

It was an increase of seven-tenths of one per cent in the month, the largest monthly increase in more than a year, and put the index 1.9 per cent higher than a year ago. An annual price increase of about two per cent is generally considered among economists as fair price stability.

In the man-in-the-street terms, the latest index showed that last year's $10 worth of consumer goods and services cost $10.20 in April this year.

Over the longer term, the latest index showed that $10 worth of consumer goods and services in 1961 cost $13.22 in April this year.

The bureau has no parallel measure of family incomes.

The prices index reflects the living costs of average urban families on most incomes. The bureau's average of weekly industrial wages and salaries was $130.82 in January, up $7.74 or 6.3 per cent from a year earlier.

During the 12 months that average wages and salaries rose 6.3 per cent, the prices index rose 1.7 per cent. Since January this year, the prices index has risen a further 1.4 per cent.

The prices index generally declined during the second half of last year, but since January and February this year it has risen too significantly higher levels. Within a month or so, it probably will pass 133.3, indicating an increase of more than one-third in family living costs since 1961.

The bureau said the latest indexes showed increases in housing, clothing, food, and all other sectors of the overall index except tobacco and alcohol.

The index usually jumps higher in April. The April increase this year was slightly more than a year ago, but the bureau said it was close to the five-year average for April increases.

The average weekly grocery bill — where most shoppers find the most dramatic price fluctuations — rose by seven-tenths of one per cent last month. But it was still 1.8 per cent below a year ago.

Decision by Bennett Ruled Unchallengeable

VANCOUVER (CP) — The British Columbia government was upheld by the British Columbia court of appeal Tuesday in a ruling that imposed a $1.6 million succession duties tax on the Woodward Foundation.

P. A. Woodward, founder of the department store chain of the same name, died Aug. 27, 1968, leaving an estate valued for succession duty purposes at $4.45 million of which $4 million was bequeathed to the Mr. and Mrs. P. A. Woodward Foundation.

Premier Bennett, in his capacity as minister of finance, ruled in May, 1969, that the foundation was not a religious, charitable or educational organization and was not entitled to exemption from taxes.

The foundation appealed the ruling to the B.C. Supreme Court, where Mr. Justice F. Craig Munroe ordered that the ruling be quashed and referred the matter back to Bennett for exercise of his discretion upon proper legal principles.

The Supreme Court ruling was appealed by Bennett, which restored his original ruling in a split decision.

Unemployment Fault Accepted

NEW WESTMINSTER (CP) — The federal government accepts the blame for high unemployment in Canada, Prime Minister Trudeau said in a radio interview broadcast Monday.

Trudeau told interviewer Jack Webster he regretted the high unemployment but said inflation with high employment was not an acceptable alternative to no inflation with high unemployment.

"If we could live with inflation and have a booming economy and more employment, that would be great."

But 50 per cent of Canada's produce now goes into export markets and "if we let inflation run away in Canada we will lose our markets and the workers who try to produce for those markets will be out of a job."

Trudeau said many of those now on Canada's unemployment rolls were not heads of families but young people who left school early, people at retirement age who wish to continue working and an increasing number of women.

The broadcast consisted of taped excerpts of an Ottawa interview at which Webster was one of several newsmen. The interview will be seen in full Sunday night on the CBC network, but Webster aired his part of the interview in advance on his radio program.

In the interview the prime minister also discussed pay increases for members of Parliament, the monarchy, the War Measures Act and a wide range of other topics.

He said he did not see unemployment and economic slowdown as the cause of civil disorder in Quebec last October.

There is higher unemployment in the Maritime Provinces, he said. And "there is violence in other parts of the world where the economies are high and moving."

Delilah was a non-union barber,
SAMSON
May 17th
388-6191 382-1321

YES
WE ARE
OPEN WEDNESDAYS
STORE HOURS: 8:30 A.M. to 5:30 P.M.
MONDAY THROUGH SATURDAY
FRIDAY NIGHT 'TIL 9 P.M.
STANDARD FURNITURE
8 Floors in the Fabulous 700 Block Yates
382-5111

EYE SHOW 71

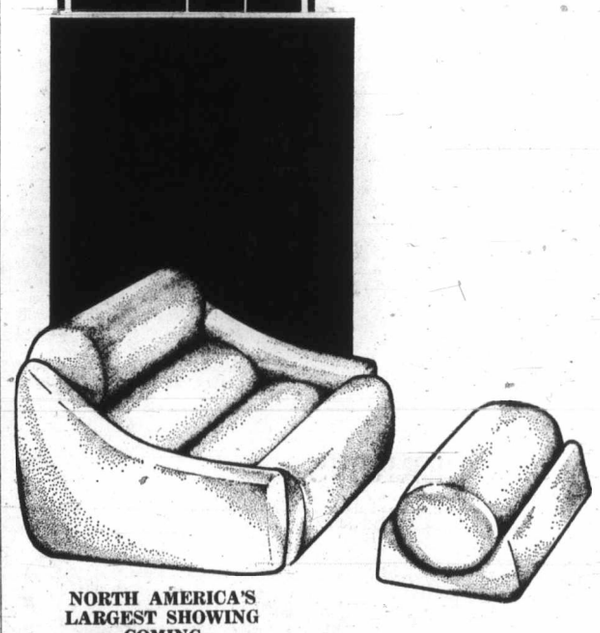

NORTH AMERICA'S LARGEST SHOWING
— COMING —
THURSDAY, MAY 13
8:30 a.m. - 9:00 p.m.
STANDARD FURNITURE

MINI OR MAXI
SKIRTS
PLEATED OR PLAIN
SKIRTS
KNIT OR PLAID
SKIRTS
ANY SKIRT
Beautifully Sanitone Dry Cleaned
76c SAVE up to 99c
LIMITED TIME OFFER
Individual dry cleaners
COIN-OP
DRY CLEANING SERVICE
AT
FORT-VANCOUVER STREET DRIVE-IN
(easy off-street parking)
• For the thrifty—10 lbs. for only $2.75
• Great for your easy-care, no press clothes!
You can make arrangements for this Coin-Op Dry Cleaning service at our other stores or through our routeman.
Sanitone Home Pick-up & Delivery 382-9141

The Daily Colonist.

"An Independent Newspaper . . . The Organ of No Clique or Party"

1858 — Published every morning except Monday by The Colonist Publishers Limited at 2631 Douglas Street, Victoria, B.C. Second class mail registration number 0516. All undelivered copies of any notices respecting changes of address are to be sent to the above address. Member Audit Bureau of Circulation. — 1971

RICHARD BOWER — Publisher and Editor-in-Chief

The Burden Still Grows

WITH PIERRE TRUDEAU finally acknowledging the government's responsibility for the sad state of employment in Canada but stubbornly resisting pressures for a change in the policies generally held at fault, the leader of the Conservative Opposition has commenced a disclosure of his party's proposals to cure the nation's economic ills.

At the same time, Mr. Stanfield has been handed some extra ammunition with which to bombard the government position. It comprises Dominion Bureau of Statistics figures showing the continued advance of the cost of living. It is particularly bad news for people on fixed incomes.

The figures show that for goods and services a householder would have got for $100 in 1961 he is now paying $132.20. And within weeks, it is predicted by the same authority, he will be paying $133.30 — exactly one-third more than ten years ago. At this rate it is a matter of simple arithmetic to establish that pensioners and others beyond the years of earning face the dismal prospect of a similar increase over the next ten years — something they are quite powerless to resist — and possibly an accelerating rate.

It is noteworthy that in the areas of food and health, categories vitally important to the low income group, and more especially the elderly, the increased costs are above average.

According to the consumer prices indices, the gains were a more or less acceptable percentage, 104.8 from 100 by 1964.

But since that time they have been at the inflationary level, rising from 107.4 in 1965 to 125.5 in 1969 and showing no sign of levelling off.

It is significant that in percentage terms the index last month was 1.9 higher than in the year previous, and just a shade under the 2 per cent annual rate of increase economists frequently call the borderline of inflation, and consumers have no hesitation in labelling inflationary.

Equally significant and disturbing was the gain for the month of .7 per cent, compared with a March to April increase of .6 for the corresponding period last year.

Once again it is in the indispensables that the main advances are recorded: .9 per cent in both clothing and housing. The food figure, which accounts for 25 per cent of the whole index, rose .7 per cent.

In making known his proposals to bring the government to reason, Mr. Stanfield maintains inflation is far from checked, despite the opposite view of Mr. Trudeau. And to help effect a remedy he is recommending a sharp cut in federal income taxes by between 6 and 7 per cent. He also appeals for removal of the 3 per cent surtax on personal and corporation income and for reduction in taxes on building materials.

There have been no signs that either Mr. Trudeau or his procrastinating minister of finance, Edgar Benson, has even heard Mr. Stanfield's repeated protests or the worried advice of Dr. John Young, chairman of the prices and incomes commission and Louis Rasminsky, governor of the Bank of Canada, that the government's fiscal policies are increasing the instability of the economy.

Perhaps the combination of earlier cries of distress with the latest over the cost of living figures will have some impact on these arrogant men in government who profess to know what is best for the country but whose economic methods have been singularly ineffective to date.

Our Shackled Dollar

BECAUSE THE CANADIAN DOLLAR is not an international currency, and most of the export business done by this country is based on U.S. dollar payment, the effect of the currency moves in Europe are not readily definable so far as the Canadian economy is concerned.

The early impression gained from the upward valuation of the Swiss franc and the Austrian schiller, and the floating of the West German, Belgian and Netherlands currencies, is that the present U.S. exchange valuation of the Canadian dollar has not greatly changed.

The fact that the Canadian dollar since last June has been "floating" means that it is already at a fair marketable level with the U.S. dollar. What is not so certain is the way the Canadian dollar may react if Britain and France have to follow the West German lead in up-valuing or floating their own currencies.

As much of Canada export is paid for in U.S. dollars it would appear that existing contracts would have to be honored until they terminate, and during that time the payments to Canada after exchange from the U.S. dollar is completed could be on a discount level.

It is in situations like these that the dependence of Canada on the U.S. dollar makes trading more of a three-way rather than a two-way deal between producer and consumer. It is possible that when the situation becomes sorted out, Canadian exporters will find themselves able to sell advantageously at lower prices in the European market, but meantime this is not an obvious assumption.

So far as the domestic economy is concerned the main danger of a weak U.S. dollar must concern interest rates. Only by increasing the return on the dollar will other countries be persuaded to place their funds in the U.S. market.

But if the U.S. permits or is forced to let this happen, it will be a stumbling block to the restoration of business activity on which both the U.S. and Canadian governments are placing so much importance. In such matters as real estate development, expansion of industry, and indeed all matters which involve a heavy capital outlay, higher interest rates would slow down considerably the pace of the recovery.

So fundamentally, the problem for the United States is rather more than to patch up its dollar crisis with makeshift agreements through the International Monetary Fund and various central banks, but to get down seriously to the task of getting its budget back into reasonable balance.

The huge amount of U.S. currency held in Europe has one way or other to be repaid. This can be achieved by U.S. ability to repatriate its wandering dollars, or by its offering to world investors a part of the equity in the U.S. as payment of the debt, just as Britain in 1940 had to do with its U.S. securities to raise the dollars to pay for its war debts before lease-and-lend put war purchases on a credit basis.

Meantime as Canada is in the U.S. dollar currency block, it is paired with a sick man, and as Sinbad found with the Old Man of the Sea it is an attachment that is not going to be thrown off easily.

Playing the Middle East Game

By IRENE BEESON, from Cairo

A FOREIGNER living in the Middle East is affected in various ways by the Arab-Israeli conflict. As a human being his life is disturbed, disrupted, even threatened in the same way as the lives of the local inhabitants. But it is also more complicated than that.

Within a few hours of his arrival he may be drawn into the non-stop "game" that is in progress here at all levels: the game of devising a settlement of the crisis that has plagued the place ever since Britain gave up the mandate to control Palestine.

A foreigner's involvement is on two levels: first with his personal understanding of the crisis, his sympathies, and in some cases his commitment; and the objective posture which is expected of him as an outsider, an "impartial observer."

★ ★ ★

It is as the detached onlooker that he is drawn into the game, which is played at all times of the clock and in all places and occasions — at cocktail parties, receptions and other social gatherings, at luncheons and dinners, in long sessions in the embassies, government, press and business offices, briefly on taxi rides, fleetingly over shop counters. The game is as addictive as a drug. It even invades sleep in dreamed-up conversations, discussions, and solutions that remain in the memory or dissolve on waking.

Everywhere it includes analysing, arguing over, criticizing, suggesting additions, subtractions, or other amendment to proposals — by Israel, by the Arab countries, by outside experts, pundits, prophets, by the Big Four powers, by the United Nations — for an agreement that will stick and bring peace.

The area of the game is what was once Palestine (later part of Greater Syria, then, by the grace of Britain, Transjordan, and then through annexation of part of Palestine) the Hashemite kingdom of Jordan.

★ ★ ★

As things are today the basic problem is what bargain can conceivably be struck over how much of Palestine — plus perhaps accommodation pieces of three neighbouring Arab countries — Israel can be allowed to keep, using as barter counters the territory taken from Egypt, Syria and Jordan in the Six Day War of June 1967.

The ultimate goal of the game is a blueprint of a State of Israel acceptable to most Israelis and their chief supporter, the United States, and also acceptable to the Arab governments without bringing about the wrathful overthrow of any of them.

In the course of the game maps are sometimes brought into use, and in the tradition of the omnipotent Western ruler of the early 20th century, the players are called upon to draw lines, remove or alter borders, shade off one area and weigh the consequence against another. Because of the ambience in which the game is often played — at elegant gatherings in Cairo, Beirut, Amman and other cities — it engenders something of the same kind of fervour with which designers and grand couturiers plan and debate fashions and models for a coming season. And if one likens the area to patterned cloth, the most ticklish question is whether the creation out of it shall be micro, mini, midi or maxi.

Currently, micro is definitely out. Any Arab who now timidly suggests that there was a fetching micro model recommended by the UN Security Council in 1947 (the first post-Second World War partition plan) is sharply reminded that this is outmoded. So, for that matter, is the mini.

★ ★ ★

The trend in the game today is towards midi or maxi — preferably maxi. All the models submitted by leading designers are pored over and closely examined for quality and flair. Then the disputes and counter-proposals begin: How about trimming a bit off here, a bit off there? Add a Sinai panel. Emphasize the curves by padding with a little Latroun Bulge. Tack on a Golan Heights frill. Why not a Sharm esh Sheikh shawl to give protection from the prevailing Eastern wind? And where should the principal jewel be? A little to the left or nearer the heart? The jewel is Jerusalem.

The game goes on endlessly, tediously, turning in on itself and coming out at the same places, while the designers afar or near grow impatient to see a final model, made up, accepted and sold.

The foreigner, in his capacity as an outsider, is tempted to eavesdrop on another group of players, or try to step out of involvement to form some judgment. When he does this he will be struck with the mixture of arrogance, immorality and levity with which the game is played. As he hears the suggestions for additions to models, retractions, cuts, darts, corridors, hems, and trimmings, he begins to despair that anything acceptable alike to designers, sponsors and their agents, will be only an ill-fitting thing.

And if the foreign observer's own sensibilities have not been dulled or corrupted by addiction to the game, he finds it disturbing that so many ordinary intended wearers of a new model have no say in any design. If they had, then the Palestinians among them would long ago have discared — to abandon the metaphor for harsh reality — the blanket of the refugee.

(OENS Copyright)

"Then as soon as I start talking about my wage guidelines . . ."

Ottawa Offbeat

Now Let's Hear from Milady

By RICHARD JACKSON, Colonist Ottawa Bureau

THE honorable members of the House of Commons already are flinching under the taxpayer backlash from debating — and despite pangs of conscience, passing — the legislation raising their own pay - and - tax - free-expenses from $18,000 to $26,000.

The same debate won't bother the honorable members of the Senate much — they don't have to be elected.

But back in the mind of every MP when he argues in support of his pay-and-expense raise — or discreetly, if with some lack of courage, remains wisely mum — will be the prime minister's "throw-way line" on announcing the 50 percent increase — that it could cost some of them their jobs in the next election.

They know this, are very sensitive to an angry taxpayer reaction, and insist, with some convincing reasons, that it's unfair.

★ ★ ★

They need more money, they say, and while many of them concede that it's extremely bad parliamentary public relations to have almost a third of it — off the top in the highest rate bracket — tax free, they're willing to accept it, some readily, others a little reluctantly and a few refusing. Before it's all through, they conceivably could back off.

If most of them think they need it, and urgently, you should hear their wives.

For it was the Parliamentary Wives Association through its more vocal members, which did so much to convince first the special commission of enquiry headed by Montreal industrialist T. N. Beaupre and then the prime minister that the need was real and pressing.

They see the problem in the same budget perspective of all wives who have to stretch every last dollar to cover their family needs.

Oh sure, they have more dollars than most wives — but they have to stretch them over a far greater spending difference.

★ ★ ★

Listen for a moment to the argument of a West Coast Liberal MP's wife — who, because of the taxpayers' raging backlash, prefers to remain anonymous.

The cost of a cup of tea, back home in the West Coast riding of her husband, at any social she must attend, runs some $300.

And attend she usually must. For it's just as politically important to her husband to attend, and perhaps, as a parliamentary wife, pour tea, as it is for the wife of an MP with his riding conveniently located geographically right here in the national capital.

The difference is 3,000 miles, air fare of $280, plus the cost of getting to and from airports, overnight accommodation in the constituency, and incidentals.

Puts the price of a cup of tea out of sight, eh?

Refuse the invitation. Don't go, you say. Try that, and you and your husband will get letters from back in the constituency saying how unfortunate it is and perhaps hinting that people are starting to talk about you not caring anymore.

And you know what that can mean, next time the folks back home go to the polls, which won't be long now.

Perhaps you won't believe it, but some of the parliamentary wives have been swearing that household budgets have been so strained under the particular pressures of public life that they're forced to borrow or trade each other's dresses for the appearances they're almost compelled to make on formal occasions in the capital.

Hard fact of the matter is that some of them have been doing their cocktail gown shopping at Ottawa's Superfluity Shop where wives of diplomats dispose — largely in the name of charity — of their little-worn dresses.

Sort of a used-gown lot, but since they wear nothing but the best on Diplomatic Row, even their hand-me-downs are scarcely Little Orphan Annie dresses.

★ ★ ★

Okay, so it isn't easy to be a parliamentary wife, at least one who "works" at it. Then why not cut out of the political action and be like most other wives, simply keeping the home fires burning? — and no easy job, no snap, that, either!

Well, as the wife of an MP, certain things are "expected" of you, by your husband's constituents, by the riding association, and especially by the guy himself.

He counts on you to help him get elected and re-elected.

So you ride around perched on the back of windy convertibles after shooting ten bucks on a slick new hairdo.

And you pour tea — at $300 a cup — for the riding ladies' association, for the church, the Boy Scout mothers, for all fund-raisers and community-minded promoters who put on strawberry festivals, rodeos, regattas, blossom carnivals, fall fairs and harvest suppers.

You sit at head table and smile, smile, smile while you're being kidded — and not always for fun either — about being wife of an MP, who, for heaven's sake, is supposed by far too many people to be doing very little work and getting top pay for it.

You swill gallons of awful coffee at campaign clatches, answer thousands of unceasing phone calls, look after huge Christmas card lists — and don't dare drop off any names — you take abuse from cranks, criticism from favor-seekers, and do the very best job you can to be a good and useful type working hard at the job of trying to keep your husband secure in his House of Commons seat.

It isn't easy.

And it's doubly difficult if you have a young family in constant demanding need of your strictly limited money.

Pan-American Report

Military Calling the Shots

By CARLOS VIEJO from Quito

AGING dictator Jose Maria Velasco Ibarra's grip on the presidency of Ecuador is slipping.

The armed forces now seem to be calling the shots.

It was the military that forced Velasco to fire his nephew, Defence Minister Jorge Acosta Velasco, from the cabinet, and to release the ring-leader and members of an unsuccessful earlier anti-Acosta movement within the armed forces.

True, the president did succeed in getting his nephew shipped off as an ambassador to Spain, but the armed forces action is widely interpreted as a move to block Velasco from keeping the presidency within the family.

★ ★ ★

The military felt that Acosta, from his influential post as defence minister was maneuvering to succeed his uncle as president.

None of this came as any great surprise or novelty to Velasco, who has been elected president of Ecuador five times and overthrown three.

Today, as in the past, Velasco's survival depends on the armed forces. Most of the political opposition, including the vice president, has been cowed, jailed or exiled.

While Velasco and the armed forces now insist their disagreement was purely a military administrative matter that will not affect Velasco's tenure in office, it has altered the balance of power, reducing Velasco's prestige and making the possibility of another coup more likely.

Velasco is busy mending fences in what he calls an "era of conciliation with the military command," but his efforts to pacify the armed forces could prove counter-productive.

Certainly, Acosta's diplomatic assignment underlines the fragility of a government that has few civilian supporters. Many sectors criticize Velasco's austerity program and his assumption of dictatorial powers last June. (At that time Velasco had the full support of the military). In an effort to cope with a mounting budget deficit and fiscal chaos, Velasco first attempted friendly persuasion on a recalcitrant Congress. When that failed he sent Congress home.

Despite strong opposition from Ecuador's commercial oligarchy, particularly in the port city of Guayaquil, Velasco has made some progress in obtaining more funds for the federal treasury through such measures as a sales tax. Finance Minister Alonso Salgado proudly announced that the government had decreed a balanced budget for the first time in Ecuador's history. Last year the deficit was $120 million.

★ ★ ★

Progress in a country as poor as Ecuador is slow. Annual per capita income is only $222. Despite promising oil and mineral discoveries that will increase government income substantially, neither Velasco's administration nor any other could keep apace of the rising expectations of many of the 5.5 million people who have learned from transistor radios that poverty is not necessarily a basic condition of life.

A demagogue whose mystical appeal to the masses has repeatedly produced electoral victories, the 78-year-old Velasco traditionally has disappointed the voters who put him in office, because he cannot fulfill campaign promises. One of the political facts of life in Ecuador is that "everybody has been a Velasquista at one time or another."

★ ★ ★

If Velasco achieves a record by completing his term in August, 1972, it will only be because the military cannot find a suitable replacement.

Velasco claims he will not remain "one more day" in the presidency when his term expires, but there is no assurance that he wants to or can restore sufficient democracy to guarantee free election of his successor.

Velasco's cabinet recently approved a plebiscite which would give Ecuadorians a chance to vote this year on a new constitution to restore juridical order to the country. Ecuadorian diplomatic sources insist Velasco will go through with the plebiscite, but no one has heard anything from the final arbiter, the armed forces.

(Copley News Service)

PERKINS by John Miles

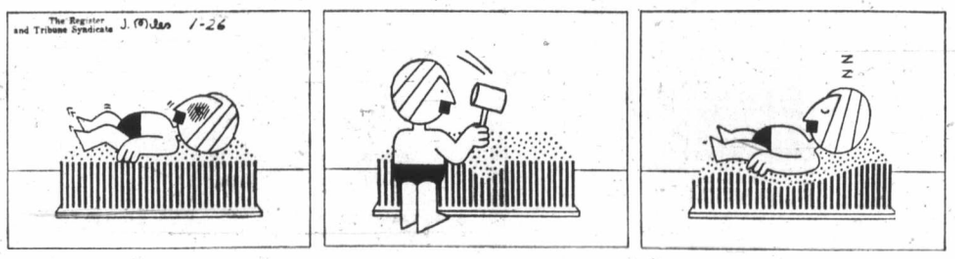

B.C.

By D

Downstairs they
people make when th

Melvin B. Couvelier
right now, behind the big
is a man with a head f
similarity, it is simply tha
strange birds.

Where Couvelier's Ma
the Sooke Road is concern
has to do with multiplicatio

When Couvelier bough
located in a small plant or
$200,000 a year. Today it
plant and Couvelier says:
year."

The other kind of strar
thoughts these days do no
They are to be found in
subject, Couvelier says: "
is awful."

Couvelier will be the fir
admit he has far n
experience in business
politics.

He didn't make his entra
into the strange world
politics until three years
after falling victim to
Trudeau magic. He says
was somewhat of a babe
the woods.

Today, if there are thing
be learned, he is lear
them in a hurry. He has t
the new president of
Liberal Party in BC.

★ ★ ★

On March 20 at the
press Hotel he defeated s
supposedly overwhelr
competition for the p
dency in a province that
4,000 to 5,000 Liberal P
members.

"I guess I've talked
hundreds of party mem
since then," he says.

The election was or
Saturday. On the Sunday
attended his first execu
meeting and on the Mor
was in Vancouver to
briefed on the situation
party headquarters
throughout the province.

★ ★ ★

The month that follo
was spent darting back
forth between Vancouver
land and the Mainland to
outline the duties of offi
and set up the targets in t
individual areas.

These targets, he says,
membership, policy
finances.

He's been so busy in
it's been hard to find hir
home among the friers
fowl ("People in this busi
don't use names
chickens") for an intervi

A day or so before
interview he went up
rugged Mainland coast

Mar

By CY FOX
From Paris

Despite the renewed
certainties caused by
monetary crisis in Wes
Europe, there is fresh th
guarded optimism bei

Is
Towa

By THOMAS NUZUM
From Paris

Is France drifting f
democracy toward m
cracy? Concern is b
voiced by everybody f
news commentators up to
premier.

When citizens are dis
tent, they no longer con
themselves with writing
their representative in pa
ment, or with waiting to
against him in the
election.

★ ★ ★

People take matters
their own hands to get q
action. If possible, they
one of the cogwheels of
economy.

If the administration
to support the price of sur
vegetables or wine,
farmers block railroads
highways. This example
been imitated lately by t
drivers and small s
keepers who want su
markets banned.

★ ★ ★

Suppermarkets prov
lower-cost food. But s
grocers want to be fav
even if that raises the co
living for everybody else.

The country's longshore
have struck 15 times s
last September. Thi
driving shipping away f
French ports to Antw

New Provincial Leader Enthusiastic About Party's Future Prospects

B.C. Liberals Out To Enlist Support of Businessmen

By DON COLLINS

Downstairs they are making the kind of noises people make when they are processing poultry.

Melvin B. Couvelier knows about this kind of thing. But right now, behind the big desk on the floor above the noise, he is a man with a head full of politics. And, if there is any similarity, it is simply that both subjects occasionally touch on strange birds.

Where Couvelier's Maplewood Poultry Processors plant on the Sooke Road is concerned, it is a nice kind of strangeness. It has to do with multiplication — in the form of profits.

When Couvelier bought the business 11 years ago it was located in a small plant on Luxton Road and turned over about $200,000 a year. Today it is located in a much bigger, modern plant and Couvelier says: "We'll do $2½ million in business this year."

The other kind of strange birds that occupy Mel Couvelier's thoughts these days do not speak the same kind of happiness. They are to be found in B.C.'s provincial politics and on this subject, Couvelier says: "The calibre of politics in this province is awful."

Couvelier:

From poultry . . .

—Photos by Jim Ryan

. . . to politics.

Couvelier will be the first to admit he has far more experience in business than politics.

He didn't make his entrance into the strange world of politics until three years ago after falling victim to the Trudeau magic. He says he was somewhat of a babe in the woods.

Today, if there are things to be learned, he is learning them in a hurry. He has to as the new president of the Liberal Party in .BC.

★ ★ ★

On March 20 at the Empress Hotel he defeated some supposedly overwhelming competition for the presidency in a province that has 4,000 to 5,000 Liberal Party members.

"I guess I've talked to hundreds of party members since then," he says.

The election was on a Saturday. On the Sunday he attended his first executive meeting and on the Monday was in Vancouver to be briefed on the situation at party headquarters and throughout the province.

★ ★ ★

The month that followed was spent darting back and forth between Vancouver Island and the Mainland to help outline the duties of officers and set up the targets in their individual areas.

These targets, he says, are membership, policy and finances.

He's been so busy in fact, it's been hard to find him at home among the friers and fowl ("People in this business don't use names like chickens") for an interview.

A day or so before the interview he went up the rugged Mainland coast by seaplane and dropped in on the folks at Sechelt where he reports the Liberal membership is increasing greatly, even though the association there "was almost non-existent."

This is the enthusiasm with which he is viewing the B.C. wing of a party that has 15 federal Members of Parliament and only five MLAs in the provincial Legislature

He sees his new job as a mandate to go out and sell the party to the business community and thereby bring about the success that has been avoiding it on a provincial level.

★ ★ ★

As he talks about this he is always very serious. But he is also full of the same kind of determination and optimism a hockey coach likes to see when he looks along the players' bench. Even when the odds aren't always that great.

What brought Mel Couvelier to this point at the age of 40?

Until 1968 — a time in his life he fondly remembers as "Trudeau year" — his only connection with the Liberal Party was at the polls where he dutifully cast his votes for the party's candidates.

"I'm one of those guys who was busy learning his trade and putting bread on the table," he explains.

★ ★ ★

Trade may not exactly be the word for an enterprising young man who went from forest industry accountant to general store operator at the whaling station of Coal Harbor before plunging into the poultry business.

Poultry came into the picture when the Vancouver-born Couvelier and his wife, Millie, decided they wanted to live in Victoria.

Today, with their two sons and one daughter, they live at 3807 Campus in Saanich.

"I got involved in politics once I began to have more time," Couvelier says. "Trudeau came on the scene and I, like a lot of other people, joined the party. His slogan 'Come work with me' and that's just what we did."

Before he knew it he was president of the party's provincial riding in Oak Bay and soon afterward he was running for a provincial seat in Victoria riding.

★ ★ ★

He had a rough time of it since he was up against Trade Minister Waldo Skillings.

"I took quite a pasting," says Couvelier.

"I was naive as hell. As a party, I thought we were doing well — till that old artful dodger (Premier Bennett) got up to Prince George and decided selling soap wasn't any good. The good life was not mentioned anymore. Instead, he began his attack on the Marxist-Socialists."

(This was Bennett's term for the NDP.)

Couvelier wants to convince the business community that the Social Credit Party isn't the only alternative to "Marxist-Socialism."

He says the party needs organization help from the business community ("I stress the fact I mean business community and not just businessmen") because of the expertise to be found there, along with the adaptability to change.

Couvelier chews at the end of a pipe as he talks. He is a young looking 40 wearing a colorful shirt and tie of the day and he seems to be striving for the thoughts of a young man as he talks of the business world.

He has high hopes for this same business world and he sees it as something well on the way to extreme change with growing emphasis on social responsibility.

★ ★ ★

Business people must become involved and show their true concern to the young people of the world, he says.

He is an avid reader of the business periodicals and he likes to mention that the influential Harvard Business Review carried an article claiming that within five years some corporation president somewhere would be locked out of his office by his junior executives.

"Within 10 or 15 years, I'm convinced the situation we're confronted with today — the traditional business structure — will be a thing of the past," he says. "Business is going to have to make a much greater contribution to society generally.

"We used to say the first obligation of a company president was to produce profit. The first obligation today is to make a useful contribution to society. If you're successful there, the other will follow."

This is the kind of thinking he likes to see in the business community and belongs to the kind of people to whom he wants to sell the Liberal Party.

★ ★ ★

The party obviously needs the financial help, too, and this is wanted in addition to the organization and know-how.

If you ask him what direction the party is going to take in B.C. he will say flatly that this is entirely up to the membership.

But, like all good members of a party on the outside looking in, he says he sees the day when it will form the provincial government.

"That day is coming," he says. But he is not looking for miracles and he does not say it is coming in the near future.

He prefers, he says, not to make a guess at all on this subject.

"The Liberal party, like any party, has many people who would like to do things tomorrow."

But Couvelier says he favors short, medium and long-term objectives "so the voter isn't misled to think we're any wild-eyed group going to spend a lot of money we haven't got."

He doesn't necessarily see any major changes coming to Liberal policy in B.C., but he says he's excited by what he does see happening.

★ ★ ★

"When the rank and file elected me — well, the whole slate of us are brand new. They (delegates) went right overboard. And that has generated a lot of enthusiasm," he says.

He has found in the short time since the convention that the association at Kamloops is showing new signs of life, has created committees and sub-committees and that the Vancouver area associations are growing.

"One has increased its membership by 100 in the last month," he says.

Even so, the provincial membership of 4,000 to 5,000 still falls well short of its peak. "That was in Trudeau year," says Couvelier — there were about 8,000 to 9,000 members then."

If the Liberals formed the B.C. government tomorrow he feels one of the most vital problems facing them would be the continuing labor-management war.

"Somehow, in this prpvince, we've got to minimize this conflict," he says.

He favors the formula of federal Labor Minister Bryce Mackasey of "constant review of contracts and prior discussions of contentious issues."

★ ★ ★

On the subject of pollution, his answers don't come quickly. He says there is a need for deadline, under which industry must meet standards, but at the same time he says industry must be given a fiar chance.

Couvelier uses Victoria as an example of what he means. He is afraid that a major industry like B.C. Forest Industry could be chased out of town by constant harassment over the pollution question.

"If we kept rattling B.C.'s Forest's cage, what kind of shape would Victoria be in?"

★ ★ ★

He thinks the leaders of industry really want proper timetables imposed so they can get the problem solved. The government, he says, has not laid down guidelines in this respect.

For the next couple of months he is going to be touring the province and "taking all the speaking engagements I can." He hopes B.C. Liberal leader Pat McGeer may be with him part of the time.

In the meantime, he says he is being swamped with phone calls from members of the business community who are now beginning to show interest in the party.

Attitudes are changing all around, he says.

But just the same, he wants the business community to consider the words of Plato.

The message is simple: The danger in not getting involved in politics is to run the risk that you'll be governed by those inferior to yourself.

★ ★ ★

For his own part, Mel Couvelier admits he'd like to run for office again some day.

"I'd sure like to run again, yes. But I don't know if my duties as president would allow me to if an election comes in the next year or so. I'd like to do this job first."

And that, he will tell you, is to get away from all that processed poultry and sell the business community on the need to support the Liberals.

For, after an interview lasting more than an hour, it is obvious that this is what he sees as the key to any success his party might expect to unlock in this province.

Dignity and Service for All Faiths

Thomson & Irving FUNERAL CHAPEL

1625 Quadra St.
Ample Parking.
384-2612

BE WISE . . . IT PAYS TO ADVERTISE!

Monetary Crisis May Aid Britain's Entry

Market Talks Nearing Climax

By CY FOX
From Paris

Despite the renewed uncertainties caused by the monetary crisis in Western Europe, there is fresh though guarded optimism being voiced by advocates of British entry into the European Common Market.

British negotiator Geoffrey Rippon has spoken of "a visible and manifest progress" in the hard-grinding Brussels talks.

But Foreign Minister Maurice Schumann of France was quoted as saying the talks are not going too well.

Schumann apparently was disappointed with what he considered an insufficiently positive British response to a much-publicized French concession on the thorny issue of Caribbean sugar.

With Rippon pressing for "bankable assurances" that Commonwealth sugar producers will be fairly treated in the event of British entry, further bouts of tough bargaining in the Common Market seem certain.

The questions of New Zealand butter and Britain's projected share of member-country payments to the European Economic Community's budget also shape up as big bargaining points.

★ ★ ★

Going far to improve the atmosphere was France's retreat from its previous insistence that Britain should cut its sugar imports from Caribbean countries when the Commonwealth sugar agreement expires at the end of 1974.

The French switch to saying that decisions about the post-1974 period should be left until Britain actually joins the market was somewhat skeptically appraised in London commodity circles.

However, it was hailed in other British quarters as a further demonstration that President Georges Pompidou, unlike the late Charles de Gaulle, firmly favors British membership.

For their part, the French feel it is the British rather than themselves who have been acting awkwardly during the protracted talks.

★ ★ ★

But it is certain that the discussions now are nearing their "make or break" stage, especially with a possible decisive meeting between Pompidou and British Prime Minister Heath set for May 20.

The sense of approaching climax has unleashed a fresh round of controversy in Britian about the market idea, seen in terms of the future and against the sweeping backdrop of British history.

As the moment of historic decision approaches, the currency crisis may in fact be doing more to help than to hinder the entry negotiations.

★ ★ ★

Even four years ago, at least one British leader was intimating to then president de Gaulle that membership for Britian would help counteract West Germany's growing market power and thus would bolster France's position.

Now the French may be more susceptible to this suggestion, convinced as they are that Bonn's decision to let the West German mark float is a blow against market aims.

Canada's experience with its floating dollar is cited in Paris as an indication that this way of tackling exchange problems does little to ease a fear shared by both Ottawa and the Europeans — that of excessive American domination.

In any event, the stage is set for a major turn in European and British history, with the implications of a pro- or anti-market decision economically crucial as well for the world at large.

PAGE 5

Is France Drifting Toward Rule of Mob?

By THOMAS NUZUM
From Paris

Is France drifting from democracy toward mobocracy? Concern is being voiced by everybody from news commentators up to the premier.

When citizens are discontent, they no longer content themselves with writing to their representative in parliament, or with waiting to vote against him in the next election.

★ ★ ★

People take matters into their own hands to get quick action. If possible, they jam one of the cogwheels of the economy.

If the administration fails to support the price of surplus vegetables or wine, then farmers block railroads or highways. This example has been imitated lately by truck drivers and small shopkeepers who want supermarkets banned.

★ ★ ★

Suppermarkets provide lower-cost food. But small grocers want to be favored even if that raises the cost of living for everybody else.

The country's longshoremen have struck 15 times since last September. This is driving shipping away from French ports to Antwerp, Belgium, which has not had a dock strike in three years.

Surprise strikes scared passengers out of reserving seats on France's government owned airlines. Pilots wanted a 20 per cent raise, even though they already were France's highest-paid employees, and even though airlines are in financial trouble.

★ ★ ★

Pilots only agreed to call a truce on strikes after being locked out 23 days. The lockout cost taxpayers $46 million.

Strikers have taken to holding factory managers as hostages.

Citizens are particularly disturbed by riots in the schools.

★ ★ ★

Violence and irresponsible strikes are pushing France into a "danger zone," warned Premier Jacques Chaban-Delmas in a recent speech to parliament.

Violence could provoke a conservative backlash to restore order at any cost — even the cost of suppressing liberty, said Chaban. He reminded members of parliament that Hitler was swept to power to end violence in Germany.

The trouble is that France lacks a silent majority to back up the premier, commented the news magazine l'Express: "We only have vociferous minorities, each ready to demonstrate noisily in the streets to get its own way."

★ ★ ★

Worrisome is the fact that France's Democratic Labor Confederation has been drawing closer to the communist-led General Labor Confederation. An alliance of the two could set the stage for large-scale strikes like those that have hit Italy.

Workers woild be particularly prone to strike if the government made the mistake of letting students get away with violence. That was what inspired the general strike of 1968 that indirectly forced President Charles de Gaulle from office.

So the premier's warning to parliament is expected to be followed up by a crackdown on student agitators.

★ ★ ★

In the long run, labor peace may depend on whether shopkeepers, farmers and other pressure groups will soft-pedal demands that would interfere with the growth of general prosperity. There is widespread skepticism as to whether the pressure groups will ease their pressure for concessions from tshe government.

BACKGROUND

Pinto

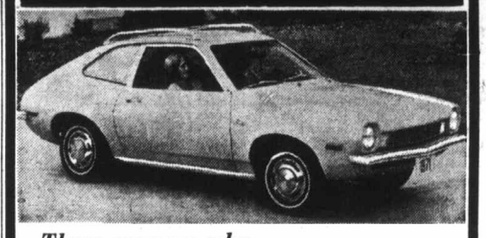

Three reasons why . . .
Pinto is no ordinary small car.
Reason No. 1 — It's engines are made in Germany and England by Ford of Europe. Over 4,000,000 of these engines have been produced. A modified version powers the famous Lola and Lotus racing cars. These engines give you outstanding reliability and performance.
Reason No. 2 — The steering is great. It's called rack and pinion. No other North American car has it — but some imports — like Jaguar, Ferrari and Porsche.
Rack and pinion steering gives you excellent handling, quick turning. But that's not all. Reason No. 3 — Pinto also has the widest track in the small car field: this means its wheels are wider apart for much better stability when passing, turning or in strong wind.

Get a Peter Pollen Pinto Pronto! $2222 Delivered Victoria

AUTOMATICS NOW AVAILABLE

"Ask about our 12-month 12,000-mile extended warranty. It's the best in the business."

PETER POLLEN FORD

YATES AT COOK 384-1144

FREE PHOTOS

with Police "Wanted" Bulletins

6:30–7:30 P.M.

ONLY WEDNESDAY, MAY 12

thereafter $1.00 per photo during the

SAANICH POLICE DISPLAY

May 11 - 15

in the Hillside Mall

Easy, Free Parking *Weatherproof Mall*

Two Big Department Stores and 54 Specialty Stores

Hillside SHOPPING CENTRE

OPEN 'TIL 9 P.M. EVERY WEDNESDAY THURSDAY AND FRIDAY

'Only Government Sets Policy'

Greene Raps Deputy

By RICHARD JACKSON
Colonist Ottawa Bureau

OTTAWA — Energy Minister Joe Greene has shot down his new deputy minister, Jack Austin, on the floor of the Commons.

In what the House took as repudiation of a statement by Austin in Anchorage, Alaska, on the hotly controversial Trans Alaska Pipeline System issue, Greene noted, sharply, that policy is made by a government and members of its cabinet and not by civil service deputies.

Former New Democratic leader Tommy Douglas has asked Greene if Jack Austin had been speaking for the government and spelling out official policy, when, at Anchorage, he had been quoted as saying, in part:

"... Providing full environmental protection is assured for adjacent Canadian territory, Canada will accept United States decisions to transfer its northrn oil by tanker" down the Pacific coast, off Vancouver and the Queen Charlotte Islands, from Valdez, Alaska to Cherry Point, Washington, just a few miles south of the British Columbia border.

Did that mean the government was withdrawing its objection to the Trans Alaska pipeline? Asked Douglas.

It did not, Greene seemed to say, adding that the government remained "greatly concerned about the ecological danger of a tanker spill on the Valdez route."

New Democratic MP Tom Barnett of Comox-Alberni then took a run at it.

Had Jack Austin been "speaking offically for the government," he asked, and would Greene table his deputy's speech to "clear up all the confusion?"

Greene promised to produce the controversial speech, then snapped:

"But of course, you know it is only the government which speaks for the government, and contrary to some popular opinion, it is not the officials (the deputies and their deputies) who determine official policy — it is the government and the government alone."

In whistled a jab at Greene from Conservative leader Stanfield with the question:

"But Joe, what is policy?"

Greene passed that one up.

Boring in from another angle, Stanfield asked Greene to detail precisely how the government, professing such concern over Pacific oil pollution, proposed protecting the British Columbia coast.

Greene fell back on a previously established line of government defence that this was the very problem External Affairs Minister Mitchell Sharp.s team of advisors has been taking up with their opposite governmental numbers in Washington.

If "Further action" were possible, added Greene, neglecting to even hint what it might be, it would be disclosed in the House "in the proper fashion."

The opposition, Conservative and New Democratic alike, has been unhappy about the Sharp-directed mission to Washington.

All he did, they have complained of the early May conference in the U.S. capital, was to have his representatives ask about pollution protection possibilities and who, if there was a tanker oil spill, would pay to clean up the miss.

"Mitch did not," Douglas has protested, "have his people get down to the straight business of telling Washington that we just didn't want anything as dangerous as the Valdez route.

"He had them ask for protection assurance, but failed to take the hard line of saying 'Not off our coast, you're not going to tanker down your oil."

Finally, Douglas took a shot at Prime Minister Trudeau.

That 100-mile pollution control zone the prime minister last year had proclaimed for Arctic protection, asked Douglas, "was the government intending to take similar action to protect the Canadian West Coast where the peril is every bit as great if not greater?"

"No," replied the prime minister, and that ended it.

Greene

Development Proposal Draws Expert's Fire

OTTAWA (CP) — The proposed Canada Development Corp. is an undesirable and impractical concept which large investment institutions will avoid, Montreal business consultant Roger Bowles said Tuesday.

"It would be improper to encourage a lot of little people to bet $5 on an irrational dream," added Bowles, president of Business Dynamics Inc.

He told the Commons finance committee the CDC "will not create any new pool of capital." At best it would redirect savings or other funds into areas which investors have avoided.

Executives of large private investment firms already were hard pressed to make money for their shareholders. The CDC would not be economically viable because it would have these same difficulties as well as being hampered by government directives.

"Every single proposition that comes before it will have political overtones. This means that management must be politically oriented. I guess if you want to look at it upside down, political considerations will be involved in management."

The government's bill to establish the CDC provides for the corporation to begin with $200 million in capital and ownership of some profitable Crown corporations. Eventually the CDC would offer shares to Canadian citizens and residents, although no single person could own more than three per cent of the shares.

Rail Pact Ratified

MONTREAL (CP) — Three-quarters of the 56,000 non-operating employees of Canada's railways have ratified a contract agreement reached April 1.

The pact provides pay increases of eight per cent and seven per cent in a two-year contract retroactive to Jan. 1 this year.

Letter Pledges Action

OTTAWA (UPI) — Prime Minister Trudeau wrote Quebec Premier Robert Bourassa last week assuring him that the federal government "would not hesitate" to use the War Measures Act again if necessary to control political violence, it was disclosed Tuesday.

If an emergency arose, Trudeau said in the letter dated May 7, "the government would present without delay new legislation to ensure public order and would if necessary call a special session of Parliament. Finally, if it were necessary, we would not hesitate to invoke the War Measures Act again."

The War Measures Act was invoked last Oct. 16 for the first time in Canadian peacetime history to give police extraordinary powers of search and arrest without warrant and detention without laying specific charges. The Oct. 16 regulations were replaced in December with temporary public order legislation, which expired April 30.

Trudeau submitted his letter to Bourassa in the House of Commons Tuesday, following public statements from the Quebec premier attacking the federal government's refusal to bring in permanent anti-terrorist legislation when the temporary law expired April 30.

Nixon Fights Cancer

WASHINGTON (UPI) — President Nixon announced Tuesday he would provide "direct presidential interest and presidential guidance" in a concerted new $332 million campaign to find a cancer cure — and would provide more money if it is needed.

Nixon issued a statement and appeared personally before newsmen at the White House to underscore his support for an additional $100 million in cancer research funds contained in a supplemental appropriations bill under debate by the House.

The extra $100 million would raise cancer research spending to $332 million in the fiscal year starting July 1.

COUPON SALE

COUPON — HOUSE WIRE 2-14 NMD-3 $15.95
COUPON — Pull Down LIGHTING FIXTURE $9.88
COUPON — EMBOSSED ROOM DIVIDER $13.95
COUPON — 100 Watt LIGHT BULBS 6 for $1
COUPON — 1/3 HP GARBAGE DISPOSER EXTRA QUIET $29.95
COUPON — Weatherproof FLOOD LIGHT WITH FLOOD BULB Fits directly into 4" octagon box $3.49
COUPON — TOILET SEATS Enameled White $2.99
COUPON — SWEDISH BALL DROP FIXTURE 8-INCH $2.99
COUPON — CEILING LIGHTING FIXTURE Beautiful Design 2-Lite Base $1.29
COUPON — ELECTRICAL TAPE Reg. 79¢ 66-Ft. Roll 39¢
COUPON — Wall Mount BATHROOM FIXTURE $1.49 Chrome Base
COUPON — Wiring Simplified Booklet The reference booklet for the handyman $1.99
COUPON — Famous Turner PROPANE TORCH CYLINDER Fits all popular models $1.29
COUPON — U-Grounded RECEPTACLES Ivory or Brown 3 for 79¢
COUPON — DRYER VENTS 4-inch Aluminum $1.47
COUPON — DAP CAULKING COMPOUND Ea. 35¢
COUPON — BATHROOM ACCESSORIES YOUR CHOICE 20% OFF
COUPON — RANGE HOOD With Light and Fan $15.95
COUPON — SINK PLUNGER 39¢
COUPON — EBONY FINISH PORCH LIGHT $1.49
COUPON — Porcelain LAMP HOLDER SAVE ALMOST HALF 34¢
COUPON — SILENT SWITCHES Ivory or Brown 3 for 79¢
COUPON — Magnetic DOOR CATCHES 10 for 99¢
COUPON — DELTA SINGLE HANDLE SINK FAUCET Reg. $19.95 $19.88

Low Overhead Means Low Prices
COUPONS GOOD THROUGH SATURDAY, MAY 15
8:30 to 5:30 Friday 'til 9 Sat., 9 to 5
Thunderbird
386-2921 2929 Douglas St. CHARGEX

osal

re

ered by government
ves.

ery single proposition
omes before it will have
tical overtones. This
that management
be politically oriented. I
if you want to look at it
down, political con-
tions will be involved in
ement."

government's bill to
sh the CDC provides
e corporation to begin
$200 million in capital
ownership of some profit-
Crown corporations.
ially the CDC would
shares to Canadian
s and residents, al-
no single person could
more than three per cent
shares.

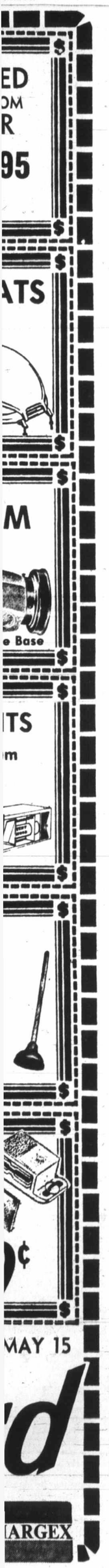

NATIONAL BRANDS SALE AT SAFEWAY!

Swansons
T. V. Dinners
Beef, Chicken, Turkey, Chopped Sirloin, Swiss Steak, Loin of Ham Dinner, 10-oz. pkg, Your Choice — **65c**

Green Giant
Vegetables
Frozen Assorted Varieties. 10-oz. Boil a Bag — **3 for $1.00**

Kraft
Miracle Whip
Salad Dressing, for Salads or Sandwiches. 32 fl. oz. jar — **65c**

Bicks
Dill Pickles
Polskie Ogorki, Crisp and Crunchy. 32 fl. oz. jar — **55c**

Heinz
Tomato Ketchup
Add zest to Meat Dishes, Chips, etc. 25-oz. bottle — **59c**

Kellogg's
Corn Flakes
A Good Way to Start the Day. 24-oz. pkg. — **59c**

Liptons
Onion Soup Mix
Delicious Flavor. 3-oz. pkg. — **2 for 73c**

Maxwell House
Instant Coffee
For convenience and flavor. 10-oz. jar — **$1.69**

Libbys
Tomato Juice
Serve chilled, for a delicious appetizer. 48 fl. oz. tin — **2 for 79c**

McCains
French Fries
Shoestring, Frozen. Heat and serve. 2-lb. Poly — **49c**

Dole
Pineapple
Sliced, Crushed or Tid-Bits. 14 fl. oz. tin — **2 for 55c**

Duncan Hines
Cake Mix
Assorted Varieties. 19-oz. pkg. — **2 for 89c**

Blue Bonnet
Margarine
Top Quality, Spreads Easily — **2 lb. pkg. 73c**

Aunt Jemima
Pancake Flour
Regular or Buttermilk, 3½-lb. bag — **65c**

Christies
Soda Crackers
Plain or Salted. 16-oz. pkg. — **2 for 79c**

Johnsons
Baby Powder
Makes Baby Soft and Smooth. 14-oz. plastic — **85c**

Crest
Toothpaste
Regular or Mint Flavor. Found Effective in the Prevention of Cavities. Family-Size Tube — **95c**

Bayer
Aspirins
For fast relief of Headache pain. Bottle of 100 — **69c**

Palmolive Liquid
Detergent
Soft and Gentle to your hands. 32-oz. plastic — **$1.09**

Zee
Bathroom Tissue
Assorted Wild Flower Colors. Pkg. of 4 rolls — **65c**

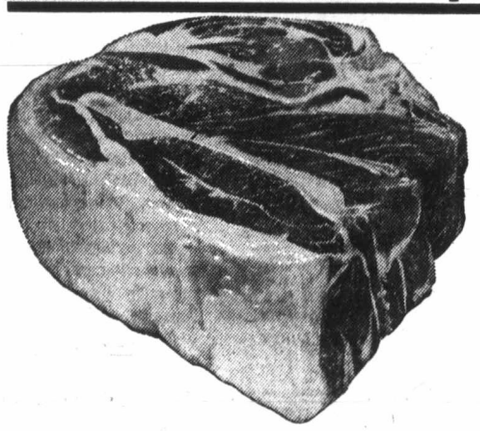

Beef
Chuck Roast
Full Cut . . . Bone In
Cut from Top Quality Gov't Inspected Beef. Canada Choice, Canada Good — **lb. 63c**

Cross Rib Roast Canada Choice, Canada Good, lb. — **89c**

Fresh Ground Beef Safeway. Guaranteed Quality, lb. — **65c**

Leg of Pork Fresh, Boneless. All Cuts, lb. — **83c**

Smoked Cottage Rolls Reg. Smoked. Gov't Inspected Cryovac Halves, lb. — **69c**

Fresh Cod Fillets Local Caught. For Fish and Chips, lb. — **59c**

New Zealand Frozen Spring Lamb

Leg of Lamb Frozen, Whole or Half, lb. — **85c**

Shoulder Lamb Chops All Cuts, lb. — **69c**

Loin Chops Rib Cut, lb. — **79c**

Loin Chops Tenderloin End, lb. — **89c**

Piece Side Bacon
Devon Brand, Whole or Half — **lb. 39c**

Sliced Side Bacon Devon Brand, 1-lb. pkg. — **59c**

Piece Back Bacon Whole or Half, lb. — **89c**

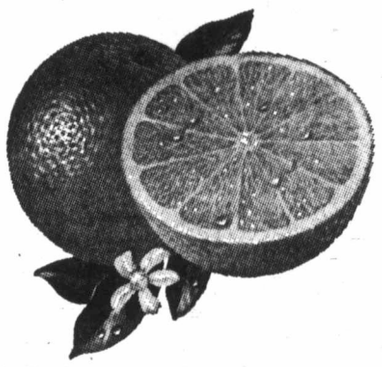

Grapefruit
Texas or Florida. Pink or White — Size 48s — **8 for $1.00**

Winesap Apples or NEWTOWNS— Canada Extra Fancy — **6 lbs. $1.00**

Packham Pears From South Africa. For the Lunch Box — **2 lbs. 49c**

Cucumbers Long English. Ontario, Canada, No. 1 Grade — **each 33c**

Bunch Spinach Local Grown. Fresh, Tender — **2 bunches 33c**

Cauliflower Local, Large Size 12s. Snow White Heads, each — **33c**

Prices Effective May 12th to 15th
In Greater Victoria and Sidney
We Reserve the Right to Limit Quantities

Orange Juice
Fresh Pack Brand — from Concentrates. 64-oz. bottle — **85¢**

SAFEWAY
CANADA SAFEWAY LIMITED

Stock Quotations-Market Reports

Toronto Industrials

Quotations in cents unless marked $. z—Odd lot, xd—Ex-dividend, xr—Ex-rights, xw — Ex-warrants. Net change is from previous board-lot closing sale.

Stock	Sales	High	Low	Close	Net Ch'ge
Abel Black	225	255	255	255	—5
Abitibi	2535	$7	6¾	7	+⅛
Abitibi 7½p	25	$48¼	48¼	48¼	—⅝
Acklands	850	$6	5⅞	6	
Ackind 2p	200	$10¾	10½	10½	—½
Acres Ltd	232	$11⅛	10⅞	11⅛	+⅛
Acres A pr	302	$38⅜	38⅛	38⅛	—⅛
Acres wt	132	290	290	290	+5
Agnew-S	225	$20½	20¼	20½	—7½
Almco Ind	570	$16	15⅝	15⅝	—¼
Alta Gas T	1482	$52	51⅞	51⅞	—⅛
Alta Gas p	100	$74¼	74¼	74¼	
Alta G D p	z2	$142	142	142	
Alta Nat	2675	$24⅝	24⅝	24⅝	
Alcan	9755	$23½	23⅛	23⅛	+⅛
Alcan pr	125	$27½	27¼	27½	+⅛
Algo Cent	3000	$9⅜	9⅜	9⅜	+⅛
Algoma St	3535	$14¼	13⅞	13⅞	—⅛
Allarco Dv	150	$8	8	8	
Alumin pr	200	$17½	17½	17½	
Anglo-cn	z50	475	475	475	
Anglo-c pr	200	$14¼	14¼	14¼	
Ang CT 4½	z10	$32	32	32	
Ang CT 290	130	$43	42	42½	—1
Ang CT 315	90	$45	45	45	+4
Aquitaine	1616	$26	25⅝	25⅞	+⅝
Argus B pr	75	$33⅝	33⅝	33⅝	+⅛
Argus C pr	1570	$8⅝	8⅜	8⅝	+½
Asbestos	475	$34⅛	34⅛	34⅛	+⅛
Atco Ind	300	$8⅛	7⅞	8⅛	+⅛
Atl Sugar	1815	$7⅝	7⅛	7⅛	
Atl Sug A	z60	$15¼	15¼	15¼	
Atl Sug pr	z5	$65⅝	65⅝	65⅝	
Auto El	395	460	460	460	+10
Auto Hard	1150	$10⅝	10½	10⅝	
Bahama	400	23	23	23	
Bank Mtl	6516	$15⅛	15	15⅛	
Bank N S	2134	$24⅝	24⅜	24⅝	—¼
B Cdn Nat	1370	$13⅛	13	13⅛	+⅛
Bartaco	225	$6⅛	6	6⅛	
Bathrst p	300	$8⅜	8⅜	8⅜	
Beavr Eng	100	$7⅜	7⅜	7⅜	—⅛
Beaver L	600	$15¼	15	15	—⅛
Becker B p	1500	$8⅜	8	8⅜	—⅛
Belding w	300	180	180	180	+5
Bell Canad	5730	$48	47½	47⅞	+⅛
Bell A pr	662	$54	53½	54	+½
Block Bros	4325	430	420	425	
Bombrder	200	$11⅛	11⅛	11⅛	—1
Bovis Cor	6875	220	215	215	—10
Bow Val	46835	$19⅜	18⅝	19¼	+1⅝
Bramalea	6775	430	425	430	
Bramal w	250	290	290	290	+5
Brascan	6890	$18⅝	18⅝	18½	2
Brdg Tnk p	25	$30½	30½	30½	—½
Bright	100	$15½	15½	15½	
Br Am Bnk	z20	$15	15	15	
BC Forest	z7	$21⅝	21⅝	21⅝	
BC Sugar	370	$19½	19⅛	19⅛	+⅛
BC Phone	165	$67½	67½	67½	+½
BCPh 4¾ p	50	$68	67½	67½	—1
BCPh 4½ p	z10	$65	65	65	
BCPh 1956	50	$67½	67	67	—½
BCPh 5.15	z30	$76	76	76	
BCPh 6.80	100	$25⅝	25⅝	25⅝	+⅛
Brinco	5265	$6¼	6⅛	6⅛	—⅛
Bruck A	z15	$12½	12½	12½	
Budd Auto	835	$7½	7⅛	7⅛	—⅛
Burns Fds	5950	$12½	12⅜	12½	+⅛
Cad Dev	450	$8½	8⅜	8½	+⅛
Cad Dev b p	300	$19½	19⅜	19⅜	—⅝
CAE Ind	800	465	450	465	+5
Calgary P	2039	$27½	27½	27½	
Calgy 540 p	100	$100	100	100	
Calvrt Dle	100	95	95	95	
Campeau	1220	425	410	415	+5
CD Sugar	100	$31¼	31¼	31¼	
Can Cem L	135	$39⅜	39⅜	39⅜	
C Cem L p	224	$20	20	20	—⅛
Can Malt	315	$23½	23	23	—⅝
Can Malt p	800	90	90	90	
C Packrs	2250	$21⅛	20⅝	20⅝	
Can Perm	1142	$14¼	12⅝	14¼	+¼
CSL	5134	$33⅝	33⅛	33⅛	+⅛
Cdn Brew	1690	$7⅝	7½	7⅝	+⅛
C Brew Ap	50	$29½	29½	29½	—½
C Cablesy	2360	$10⅛	10⅛	10⅛	
C Cable w	z126	150	130	150	
Cdn Can A	100	$5½	5½	5½	—½
Cdn Equty	400	$11⅛	11⅛	11⅛	+⅛
CGE pr	250	$28	27½	27½	—½
C Goldie	800	$5⅛	5⅛	5⅛	+⅛
C Hydro	1420	$17⅝	17⅝	17⅝	
C Hydro pr	300	$15⅜	15⅜	15⅜	+⅛
C Im B	14930	$23¼	22⅞	23⅛	+⅛
C Ind Gas	6545	$10½	10⅜	10⅜	—⅛
C Ind Gas p	500	$24½	24½	24½	—2
CIL	795	$13¼	13	13¼	+¼
C Intrurb p	125	$8⅛	8⅛	8⅛	
C Marconi	200	350	350	350	—5
CP Inve pr	2330	$23	22⅞	22⅞	—⅛
CPIn w	10960	360	355	360	+5
CPR	6239	$67½	66	67	+½
CPR $3 pr	9820	$11⅛	11⅛	11⅛	
CPR UK p	300	$9⅜	9⅜	9⅜	+⅛
CRenol A p	100	$20	20	20	
Cdn Salt	225	$16½	16½	16½	+½
Cdn Tire	575	$34⅞	34⅞	34⅞	—⅛
Cdn Tire A	1915	$33½	33⅛	33⅛	—⅛
CUtil 6 pr	150	$83	82¼	83	+¾
C Util w	z10	815	815	815	
CWN G 4 pr	625	$11½	11½	11½	
CWN 5¼ p	z50	$15	15	15	
Canron	585	$18⅝	18⅝	18⅝	+¼
Capit Div	2800	105	100	100	
Cara	1800	$6¼	6¼	6¼	—⅛
CCDP Com	200	130	125	125	—25
CDRH Ltd	200	$5⅜	5⅜	5⅜	+⅛
Chemcell	500	$5⅜	5⅜	5⅜	
Chem 175 p	100	$20⅜	20⅜	20⅜	
Chrysler	1114	$31	30⅝	30⅝	+¼
CHUM	100	460	460	460	+20
CHUM B	400	$6⅜	6⅜	6⅜	—⅛
Coch-Dn A	40	$25	25	25	—5
Columbia	400	$5	480	480	—20
Columbi p	1300	$14	14	14	
Cominco	3286	$21⅞	21⅞	21⅞	+⅛
C Holiday I	2755	$11½	11¼	11¼	+⅛
Compro	200	280	280	280	
Compr Ap	100	$12¼	12¼	12¼	—⅛
Computel	500	400	400	400	—25
Comtech	800	245	215	220	+5
Con Bath	870	$10⅝	10⅛	10⅝	—⅛
Con Bath p	630	$12⅜	12⅜	12⅜	
Con Bath w	540	72	72	72	
Con Bldg	1000	160	155	160	+5
Con Textle	5650	$6⅜	6⅜	6⅜	+⅛
Con Distrb	350	$23⅛	23⅛	23⅛	+⅛
Cons Gas	5771	$19⅜	19¼	19⅜	+⅛
Con Gas A	25	$88	88	88	
Contr F	18550	225	210	225	+15
Cooper C	300	$10⅜	10⅛	10⅛	—¼
Corby B	z50	$22⅛	22⅛	22⅛	
Cornat Ind	1500	150	145	145	—5
Corontn p	1300	180	180	180	—10
Corp Food	100	$8⅛	8⅛	8⅛	+⅛
Cosms	1100	225	210	210	—30
Costain R	1015	$7½	7⅛	7⅛	
Crain R L	200	$15⅜	15½	15⅜	+⅛
Crestbrk	400	$5⅜	5⅛	5⅛	—⅛
Crwn Life	200	$27½	27½	27½	—½
Crwn Trst	3425	$12⅝	12½	12½	+⅛
Crow Nest	120	$32	32	32	
Crush Intl	1300	$19¼	19	19	+¼
Cummngs	z50	$17	17	17	
Cygnus A	935	$5	490	490	+10
Cygnus B	1405	$5⅛	5⅛	5⅛	+⅛
Dale-R pr	z26	$7⅝	7⅝	7⅝	
Debhld B p	25	$79⅝	79⅝	79⅝	—¼
Distl Seag	1800	$54¼	53⅞	54¼	+¾
Dome Pete	165	$90	90	90	—¾
D Bridge	1202	$24¼	24	24¼	
D Citrus	240	$6⅛	6⅛	6⅛	
D Coal pr	400	$26	26	26	+¾
Dofasco	2750	$23⅞	23⅝	23⅝	—⅛
Dom Glass	580	$13⅛	13⅛	13⅛	—⅛
D Glass pr	100	$14½	14½	14½	
D Lime w	500	105	105	105	—10
D Scottish	200	$11⅞	11⅞	11⅞	
D Scottish p	25	$32⅝	32⅝	32⅝	—½
Dom Store	885	$11	10⅞	10⅞	+⅛
Domtar	2632	$13⅛	13⅛	13⅛	+⅛
Domtar pr	100	$15⅛	15⅛	15⅛	+¼
D Textle	850	$16⅛	16⅛	16⅛	—⅛
Donlee M	1050	$7½	7⅛	7⅛	—⅛
Douglas L	500	245	240	245	+15
DRG Ltd	100	$11	11	11	—⅛
Dupont	2345	$16	15⅝	15⅝	—⅛
Dustbane	600	$6⅝	6½	6½	
Dylex Div	z80	$6⅞	6⅞	6⅞	
Dylex D A	380	$6½	6⅜	6½	
Econ Inv	200	$13⅜	13⅜	13⅜	—⅛
Eddy Mtch	100	$14	14	14	
E-L Fin	200	$7⅝	7⅝	7⅝	
E-L Fin w	200	290	290	290	—5
Electro ltd	725	$33⅛	32	33⅛	+1⅛
Emco	210	$17	17	17	
Emp Life	z25	$8	8	8	
Erie D	100	$5⅝	5⅝	5⅝	—⅛
Erie D A	500	$5	5	5	—⅛
Exquisite	z50	$6⅝	6⅝	6⅝	
Falcon	18217	$126	119	122	—3¼
Fed Diver	1000	110	110	110	
Fed Grain	z50	$7½	7½	7½	
Fleet Mfg	4950	120	115	115	+5
Fleetw'd	100	$7¼	7¼	7¼	—½
Ford USA	101	$65⅝	65⅝	65⅝	+⅝
Ford Cnda	500	$86	85¾	86	+½
F Seasons	471	$13¼	13¼	13¼	
Fraser	200	$17¼	17¼	17¼	
Freiman	300	495	490	490	—10
Fruehauf	100	$16⅝	16⅝	16⅝	
Gaz Metr	5700	$6¼	5⅞	6¼	
Gaz 5.40 p	z40	$67	66	67	
Gaz 5½ pr	25	$67	67	67	
Gaz M 63w	4210	235	225	225	
Gaz M 66w	300	280	280	280	—15
Gdn Mang	105	$6⅝	6⅝	6⅝	
Gen Distrb	320	$15⅛	15⅛	15⅛	+⅛
GMC	234	$88⅝	88	88⅝	+¾
Genstar L	1375	$12⅛	12⅛	12⅛	
Gnstar L w	100	465	465	465	
Glendale	1325	$6⅝	6⅝	6⅝	
Glengair	6680	230	220	230	+10
Gleng B p	2750	325	325	325	—5
Gleng U	200	$7¼	7¼	7¼	+1
Goodyer	30	$141	141	141	
Graft G	1825	$15	14⅞	14⅞	—⅛
GL Paper	940	$16⅝	16⅝	16⅝	
GN Capital	225	$8⅝	8⅝	8⅝	+½
Gt West Int	650	$6	5⅞	5⅞	
Gt W Life	163	$45	45	45	—½
Greyhnd	660	$14	13⅞	14	+¼
GSW Cl A	610	$8⅛	8⅛	8⅛	
GSW Cl B	z20	$7½	7½	7½	
GSW C pr	z20	$68⅝	68⅝	68⅝	
Guar Trst	1910	$11	10⅞	11	+¼
Gulf Can	3110	$22⅝	22⅛	22⅝	+¼
Halifax D	2600	130	130	130	
H Group	300	$16	16	16	
Hardee	4300	120	115	120	+5
Hard Carp	150	$13	13	13	—1⅛
Hard Crp A	200	$12⅛	12⅛	12⅛	+⅛
Harlequin	500	320	315	320	—5
Harris J S	1200	300	300	300	
Harveys F	6300	95	90	95	+3
Hawker S	8499	305	285	305	+20
Hawker pr	350	$63½	63¼	63½	+1½
Hays Dna	500	$11	11	11	—⅛
Hedway C	1200	345	335	335	+10
Ho OA	14927	$29⅝	29⅛	29⅝	+⅛
Home B	1250	$29⅛	29⅛	29⅛	—⅛
Horne Pit	600	205	200	200	—10
Howdn DH	z50	260	260	260	
H Bay Co	2855	$17⅛	17⅝	17⅝	
HB Oil Gas	400	$45⅛	45⅛	45⅛	
HB Oil G pr	120	$57⅛	57⅛	57⅛	+⅛
Hunter D	520	$13⅝	13⅝	13⅝	+⅛
Huron Erl	404	$21⅝	21⅝	21⅝	—⅛
Husky	10545	$15⅛	15⅛	15⅛	+⅛
Husky A pr	25	$43⅛	43⅛	43⅛	—⅛
Husky D w	460	675	675	675	—20
IAC	3235	$18⅝	18	18⅝	+⅛
IAC 5¾ p	213	$23⅛	23⅛	23⅛	
IAC w	1550	765	750	755	
Imasco	1813	$18⅝	18⅝	18⅝	+⅛
Imp Gen	600	400	395	395	—15
Imp O	79406	$23	22⅛	22½	+⅝
Indal Can	100	$9⅛	9⅛	9⅛	
Indusmin	z10	$12	12	12	
Inland Gas	1570	$13⅜	13⅛	13⅛	
Inland G p	150	$14⅛	14⅛	14⅛	
InterCity	780	$12⅝	12⅛	12⅛	
Intr City pr	160	$16⅛	16⅛	16⅛	
Intr Cty w	1210	580	570	580	—10
IBM	210	$347	344½	345¼	—1
I Nickel	26392	$39⅝	39	39⅝	+⅛
Int Util	7105	$41⅝	39	41	+⅛
Int Util A	195	$45½	44⅞	45½	
Int Div	4400	365	345	365	+35
Intpr Pipe	2295	$27⅛	27⅛	27⅛	+⅛
Int Pipe w	1775	$12⅝	12⅝	12⅝	+⅛
Intpr Steel	2225	$7½	7⅛	7⅛	+⅛
Inv Grp A	1875	$8⅛	8⅛	8⅛	
Inv Grp 5 p	z50	$21⅛	21⅛	21⅛	
IOS Ltd	1500	66	65	65	
Irwin Toy	1220	$13⅛	13	13¼	+⅛
ITL Ind	186	$5⅛	5⅛	5⅛	
Ivaco Ind	1550	$12	12	12	
IWC Ind	220	235	235	235	
Jefferson	400	$11⅛	11⅛	11⅛	—⅛
Jeffersn w	8670	38	35	35	—30
Jock C	11000	$5	485	490	—10
Jockey A p	300	$9⅛	9⅛	9⅛	
Jockey B p	z50	$7⅜	7⅜	7⅜	
Kaiser Re	1600	$6⅛	6⅛	6⅛	+⅛
Kaps Tran	5280	$8⅝	8⅝	8⅝	+⅛
Keeprite P	1450	$13	12½	12½	+⅛
Kelly D A	500	$5⅝	5⅝	5⅝	
Kenting	450	$7⅝	7⅝	7⅝	
Koffler	6115	$15⅛	14⅝	14⅝	—⅛
Labatt	1021	$23⅛	23⅛	23⅛	+⅛
Labatt pr	3030	$24⅛	24⅛	24⅛	+⅛
Lallaw A p	100	$13⅛	13⅛	13⅛	
LOnt Cem	1125	260	255	255	—5
Laura Sec	375	$8⅛	8⅛	8⅛	
Lau Fin	4546	$9	8⅞	9	7
Lau Fn 140	z75	$18⅛	18⅛	18⅛	
Lau F 2.00	1010	$25	25	25	
L J A	z35	$18	18	18	
Leigh Inst	300	$8⅝	8⅝	8⅝	—⅛
Levy A pr	400	$7½	7½	7½	
Life Inves	500	$6⅝	6⅝	6⅝	—⅛
Livingsto	200	$6⅛	6⅛	6⅛	
Living w	426	405	400	400	—40
Lob Co A	1397	$5⅛	5⅛	5⅛	+⅛
Lob Co B	970	$5⅛	5	5⅛	+⅛
Lob Co pr	625	$31	30⅞	31	+¼
Lob G B pr	z85	$20⅜	20⅛	20⅛	
Loeb M	2200	415	410	410	
Logistec C	100	$7⅛	7⅛	7⅛	—⅛
Maclarn A	450	$18	18	18	—⅛
Maclean H	100	$14	14	14	
MH Cable	400	$5⅛	5⅛	5⅛	+⅛
MB Ltd	16327	$23⅛	22⅞	23⅛	+⅛
Magna El	100	385	385	385	+10
Magnason	590	$8¼	8¼	8¼	+⅛
Magnetcs	1200	125	115	120	—10
Manoir In	1700	150	145	150	—10
M Lf Gard	175	$29	28⅞	28⅞	
M Lf Mtls	z25	$15½	15½	15½	
Maritime	z35	$21½	21½	21½	
Markboro	415	$5⅝	5⅝	5⅝	
Markbro w	1700	170	155	160	—35
Mass-Fer	1540	$11	10⅞	10⅞	
McLaghln	225	$8⅜	8⅜	8⅜	+⅛
MEPC	100	$6⅝	6⅝	6⅝	+⅛
MEPC w	400	240	240	240	—10
Melchers	z50	$10½	10½	10½	
Met Stores	50	$37	37	37	
Met Str 67 p	400	$18⅛	18⅛	18⅛	—¼
Met Trust	120	$19	19	19	—⅛
Microsyst	1602	$5⅛	5⅛	5⅛	
MLW Wor	180	$14⅝	14⅝	14⅝	+⅛
Molson A	475	$17⅝	17½	17½	
Molson B	100	$16⅝	16⅝	16⅝	—½
Mon Inv	470	$24½	24	24½	—⅛
Mon Life	100	$23	23	23	
Mnt Trst	200	$13½	13½	13½	
Moore	4665	$36¼	36	36	+⅛
MTS Inter	2200	$5	490	5	+15
Murphy	350	$12⅛	12⅛	12⅛	+⅛
Mrphy pr	1150	$31⅛	31⅛	31⅛	+⅛
Murrit B w	z10	225	225	225	
Nabrs Dig	z50	$10	10	10	
NaChrs I	1315	$10½	10½	10½	
Nat Drug	410	$7⅛	7½	7½	—⅛
Nat Hees	z50	360	360	360	
Nat Sea	300	$8⅛	8⅛	8⅛	—⅛
Neonex	6390	370	360	360	—5
NB Tel	200	$14⅛	14⅛	14⅛	—½
N Provid D	2000	62	60	60	—2
N Prov rt	1800	1	1	1	
Nfld LP	100	$10¼	10¼	10¼	
Nia Wire	100	$16	16	16	
Noranda	5080	$35⅛	35⅛	35⅛	
Nor Ctl G	3200	$16⅛	15⅝	15⅝	—⅝
Nor Cl A p	1400	$25⅛	25	25	—⅛
Nor Ctl 65p	100	$38⅛	38⅛	38⅛	+¼
Nor Ctl B p	2000	$31⅛	31⅛	31⅛	+¼
Nor Cll w	325	750	735	750	+10
NuWest H	300	$9	9	9	+⅛
Ocdenti Pt	200	$21⅛	21⅛	21⅛	+¼
Ocean Cm	100	$23	23	23	
Oil Patch	1300	230	225	230	+5
Okanagan	700	475	475	475	
OSF Ind	2080	$7⅛	7⅛	7⅛	—⅛
Oshawa A	690	$11⅛	11⅛	11⅛	+¼
Oshawa w	z25	190	190	190	
Overland	490	$9⅛	9⅛	9⅛	
Overind 2 p	1000	405	405	405	—5
Pac Pete	4125	$30⅛	29½	30	+⅛
Peel Elder	600	$21⅛	20⅞	21¼	+⅞
Pembin A	1400	$7	6⅞	7	
Pembin B	250	$6⅝	6⅝	6⅝	
Pemb D p	515	$24	24	24	+⅛
Penningtn	200	$10⅛	10	10⅛	+⅛
Petrofina	419	$22⅛	22⅛	22⅛	+⅛
Phillips Cb	250	$11⅛	11⅛	11⅛	+⅛
Pitts Eng	550	$14	13⅞	14	
Pow Cp	14687	$6⅛	6	6	
Pow Crp pr	115	$28⅛	28⅛	28⅛	+¼
Pow C 5 pr	150	$9⅛	9⅛	9⅛	
Price Com	2083s	$7⅛	7⅛	7⅛	
Prov B Can	z25	$10⅛	10⅛	10⅛	
Rank Org	1275	$20⅝	20⅝	20⅝	+⅛
Readers D	600	$7⅛	7⅛	7⅛	—⅛
Realty C	600	230	225	225	—5
Reed S	13590	$25⅛	25⅛	25⅛	—¼
Reichhold	150	$7⅜	7⅜	7⅜	+¼
Reitman A	241	$22	22	22	
Rileys D	200	260	260	260	—5
Ripley Int	600	235	230	230	—40
Riv Yarn	z25	150	150	150	
R Little	z30	$12½	12½	12½	
R Little A	100	$13⅛	13⅛	13⅛	
Rolland	10 0	365	365	365	+15
Ronald Fd	100	$13⅛	13⅛	13⅛	—¼
Rothman	125	$11⅝	11⅝	11⅝	—⅛
Rothm 2p	100	$18⅛	18⅛	18⅛	
Royal Bnk	5471	$25⅛	25⅛	25⅝	
Royal Trst	575	$32½	32	32½	+⅛
Russell H	200	$16⅛	16	16⅛	—⅛
Russl H p	335	$21⅛	21⅛	21⅛	—½
StL Cem A	600	$36⅛	36⅛	36⅛	
StL Corp p	z15	$68⅛	68⅛	68⅛	
St Maurice	1700	82	82	82	+1
Sayvette	320	355	355	355	
Schneid	z150	$9	9	9	
Schneid b p	1225	$7⅛	7⅛	7⅛	
Scot York	1000	$14⅝	14⅝	14⅝	
Scot Lasal	75	$29	29	29	
Scot Paper	z25	$24⅛	24⅛	25⅛	
Scotts	255	$13⅛	13	13	
Seaway pr	z60	$5⅛	5⅛	5⅛	
Secur Cap	900	295	280	295	
Selkirk A	200	$13	13	13	—⅛
Shell Inv p	100	$35⅛	35⅛	35⅛	
Shell Inv w	2910	$16⅛	16⅛	16⅛	+⅛
Shell Can	4015	$35⅛	34⅞	35⅛	+⅛
Shore To S	100	350	350	350	—15
Shully's	230	$6⅛	6⅛	6⅛	
Sifton Pro	100	480	480	480	—20
Silverwd A	1025	$18⅛	18⅛	18⅛	—⅛
Simpsons	3054	$18⅝	18⅜	18⅝	+⅛
Simpson S	500	$24⅛	24⅛	24⅛	
Skyline H	2860	$9⅛	9	9⅛	+⅛
Slater SU	535	$12	12	12	
Slater 6 pr	z25	$15	15	15	
Southam	725	$60½	60	60	+1
St Brodcst	5000	$12⅝	12⅝	12⅝	
St Paving	200	$10	10	10	
Stly Brock	300	$20	20	20	
Steel Can	6365	$26⅛	25⅝	26⅛	+¼
Steinbg A	210	$17	17	17	—⅝
Suptst com	1020	$14¼	14	14	
Suptest od	1150	$43	42	42⅝	+1⅝
Surpass C	105	175	175	175	
Tancord p	300	150	135	150	+25
Teledyne	100	$5⅛	5⅛	5⅛	—⅛
Texaco	375	$33	32⅝	33	+½
Texas Gu S	1110	$21	20⅝	20⅝	+⅛
Thom Nes	4000	$26	25⅞	26	+¼
Thom N pr	50	$50	50	50	
Tone Craft	300	$16⅛	16⅛	16⅛	+⅛
Toromont	700	100	95	100	
Tor Dm Bk	1200	$23⅝	23⅝	23⅝	+¼
Tor Star B	1605	$22	22	22	
Traders A	7275	$14⅛	14	14	
Trader A p	225	$26	25⅝	26	+⅛
Trader B p	100	$25⅝	25⅝	25⅝	—⅛
Trader 65 w	175	240	240	240	—15
Trader 66 w	520	435	425	435	
Trader 69 w	650	455	455	455	—5
Tr Can PL	1471	$33⅝	33⅝	33⅝	—⅛
Tr Can Pl p	575	$41⅛	41	41	
Tr Can A pr	103	$64⅛	64	64⅛	+⅛
Tr Can P w	1150	$10⅛	10	10	—⅛
Trans Mt	6985	$23⅛	22⅝	23⅛	+⅝
Trizec Crp	940	150	145	145	
Trizec w	960	51	51	51	
Tru-Wall	500	320	315	315	—5
UNAS Inv	475	$11⅛	11⅛	11⅛	—⅛
Un Carbid	440	$17	17	17	—⅛
U Gas	13350	$15⅛	15	15⅛	+⅛
UGas B pr	253	$43	43	43	—2
Union Oil	245	$44⅝	44⅝	44⅝	+⅛
U Corp B	540	$16⅛	16⅛	16⅛	+⅛
Un Fn Mgt	1400	$11⅛	11	11	—⅛
Van Der	2000	$8⅛	8	8⅛	+⅛
Van Ness	4600	85	81	81	—4
Versafd	200	$7⅛	7⅛	7⅛	+⅛
Venpower	4000	85	85	85	—2
Versatil A	400	250	250	250	
Villcentre	2375	$8⅛	8⅛	8⅛	+⅛
Vulcan Ind	100	$10⅛	10⅛	10⅛	+⅛
Wajax	1600	$11⅛	11	11	—⅛
Walk GW	1945	$37⅝	37⅛	37⅝	
Weldwod	300	$17⅛	17⅛	17⅛	—⅛
Wstburne	825	$11⅝	11⅛	11⅝	
Wbur A p	150	$36	35⅝	36	—⅝
Westc'st	3165	$25⅛	25	25⅛	+⅛
Westfair	z10	$26⅛	26⅛	26⅛	
W Brdcast	z25	$19	19	19	
W Cdn Seed	1700	440	435	435	
W Elec E	550	365	365	365	+5
W Pacific	8445	$5⅛	5⅛	5⅛	—⅛
W Realty	500	$7	6⅞	7	+⅛
Westnghse	300	$15⅛	15⅛	15⅛	—⅛
Weston	1030	$17⅛	17⅛	17⅛	+⅛
Wstn 4½p	z30	$66	66	66	
White Pas	530	$16⅛	15⅝	15⅝	—½
White P A	610	$23	22⅝	23	+⅛
White P w	z12	255	255	255	
Wiley Oil	1000	$6⅛	6⅛	6⅛	+⅛
Woodwd A	1665	$22⅝	22⅝	22⅝	—⅛
YR Prop	125	$8⅛	8⅛	8⅛	
Zellers	1986	$16⅛	16⅛	16⅛	+⅝
Zellers pr	z15	$37	37	37	
Zenith	505	155	155	155	—5

Toronto Oils

Stock	Sales	High	Low	Close	Net Ch'ge
Alt East G	1250	555	535	535	—15
Alminex	1000	605	600	600	
Am Leduc	1200	10½	10½	10½	
A Qsar	18400	450	385	430	—55
Asamera	3108	$20⅞	20⅛	20⅛	—⅛
Ashland O	450	$10⅜	10	10	+15
Berk OG	2300	108	105	107	
BP OG	8330	690	670	685	+10
Calvert	1500	15	15	15	
CS Pete	1600	510	500	505	+5
CS Pete w	300	300	300	300	+9
C Dehi	100	430	430	430	
C Ex Gas	7050	410	385	4	+5
C Homestd	1750	740	725	725	
CLI Pete	2454	70	67	70	+3
C Reserve	3000	515	480	500	
Cdn Sup O	3100	$40⅝	40⅛	40⅝	+⅛
Cdn Trient	1012	$10	950	10	+120
Cent Del	1355	$12⅝	12⅝	12⅝	+⅛
Charter Ol	300	630	630	630	
Chieftan D	2400	745	725	745	+10
Clark Can	1000	260	250	260	—10
Dynamic	6500	117	113	115	+3
Francana	300	375	375	375	—5
Gr Plains	1400	$32⅝	31½	32½	+1½
Gt COilsds	315	645	630	645	+10
Huston	10950	325	320	325	
Houston w	600	160	150	160	+10
Lochil	18900	124	115	120	+5
Midcon	1500	51	51	51	—1
Mill City	8500	204	190	204	—1
Mineral R	680	53	53	53	—4
Nat Pete	3200	365	355	360	
N Cont	2000	83	82	82	
N Davies	1000	9	9	9	
Nthld	10000	90	90	90	+2
Numac	60645	815	780	790	+60
Oakwood P	500	111	111	111	—3
P Ocean	13367	$17⅛	16⅞	17	
Permo	5100	72	70	70	
Peruv	500	50	50	50	—2
Petrol	1200	120	120	120	
Pinnacle P	6200	66	65	66	+1
Place G	5800	139	136	139	+2
Peyto Oils	8700	219	215	216	+1
Ranger	2565	$16	15⅞	16	+⅛
Scurry Rn	3470	$22⅛	22⅛	22⅛	—⅛
Siebens	2500	730	725	730	+20
Spooner	4400	193	187	190	—1
Total Pet	9405	750	720	730	+5
Tr Can Res	1300	112	110	112	+2
U Canso	2700	450	440	450	+5
U Canso w	7950	190	180	185	+2
Un Reef P	5000	24½	23½	24	—1
Ulster P	118832	214	195	199	+13
Vando	12000	9	9	9	
Voyager P	1700	395	385	390	
Wspac	14133	27	25	26	+3
W Dec	13200	625	615	620	+10
World Wde	400	235	230	230	—12

How They Finished

GROUP AVERAGES AT TORONTO

Banks	234.50	+.85
Beverages	308.90	+2.49
Chemicals	95.47	—.15
Communications	266.88	+2.22
Construction & Material	105.81	—.04
Food Processing	286.23	+.88
General Manufacturing	148.64	+.55
Industrial Mines	148.28	—.16
Merchandizing	325.12	+1.76
Oil Refining	173.40	+3.93
Paper—Forest Products	81.68	+.34
Pipelines	234.09	—.79
Real Estate	143.39	+1.36
Steels	174.15	—.56
Trust and Loan	206.70	+.67
Utilities	162.23	+.14
Miscellaneous	111.33	—.25

UP 11; DOWN 6.

Golds

LONDON (AP)—Tuesday's closing gold prices in U.S. dollars an ounce: London $40.20; Paris $40.07; Frankfurt $40.21; Zurich $40.30; Hong Kong $41.14; Beirut (unquoted).

Today's Dollar

MONTREAL—

U.S. dollar	1.00 13/16	+1/32
Pound sterling	2.43 11/16	unch.

NEW YORK—

Canadian dollar	.99 3/16	—3/64
Pound sterling	2.41 47/64	—1/64

Closing Averages

NEW YORK (Dow Jones)

30 industrials 937.26, up 4.71
12 rails 225.21, up 1.60
15 utilities 118.73, up 0.38
65 stocks 311.64, up 1.68
Volume: 18,140,000.

TORONTO

154 industrials 179.41, up 0.42
12 golds 185.26, up 1.96
29 base metals 95.99, off 0.78
19 western oils 209.78, up 1.80
Volume: 2,220,000.

MONTREAL

Industrials 180.07 up 1.07
Utilities 154.98 up .41
Banks 197.32 up 1.37
Papers 81.69 off .03
Composite 177.60 up .98
Shares: 1,460,000.

Active Stocks

TORONTO

Volume		Close	Change
79406	Imperial Oil	22½	+⅝
46835	Bow Valley	19¼	+1⅝
26392	Intl Nickel	39⅝	+⅛
18550	Controlled Foods	225	+15
18217	Falconbridge	122	—3¼
16327	MacMil Bloedel	23⅛	+⅛
14930	Candn Impl Bank	23⅛	+⅛
14927	Home Oil A	29⅝	+⅛
14687	Power Corp	6	
13590	Reed Shaw Osler	25⅛	—¼
	Mines and Oils		
118832	Ulster Pete	199	+13
93000	Zulapa	31	+4
60645	Numac Oil	790	+60
52000	Nor-Acme	45½	
46100	D'Eldona	65	—2
	NEW YORK		
582200	Scott Paper	25	—⅝
458200	Gulf Sta Ut	19⅞	—⅛
434800	Ling T V AA	21⅛	—⅛
408600	Balt G El	29⅞	—⅝
197700	Gt Wn Finl	25	+¼
195308	Xerox Cp	106⅝	—1
173000	Arlen Rlty Dv	16⅝	+1⅜
154100	Telex Corp	19⅝	—⅛
137900	Morse Shoe	23⅝	+¼
135500	Ga Pacific	52⅞	—¾
129100	Pan Am	18⅛	+⅛
123400	US Ply Champ	33⅛	+1⅛
123300	Ariz P Sv	21	unch.
122000	Branif Air	12	—⅛
114800	Plan Resrch	19¼	—1
	MONTREAL		
21405	Belgium	15¼	+¼
15650	Commodore	8⅝	+⅛
13300	Proflex	280	—5
11828	Imperial Oil	22⅛	+⅝
10927	Consumers Gas	19⅜	+⅛
9950	Intl Nickel	39⅛	+⅛
8865	Home B	29⅛	+⅛
7550	Algoma Stl	13⅞	—⅛
6750	Gulf Cda	22⅛	
6641	Bank Montl	15⅛	+⅛
	Mines		
227700	Africana	99	+9
160300	Cda Keeley	11	+¼
112000	Dumont	72	—6
59000	Gaspe Que	58	—8
53000	Mt Jamie	30	—1

Arctic Oil Find Market Booster

TORONTO (CP) — The market advanced fractionally in increasing volume of trading after four successive declining sessions.

The market made its advance with a boost from Wall Street.

Western oils pushed upward on news that Imperial Oil had made an oil and gas discovery in the MacKenzie Delta area of the Northwest Territories.

Imperial, the most active industrial issue rose ⅝ to 22½.

Bow Valley with large land holdings in the discovery area rose 1⅝ to 19¼.

Electrohome was up 1⅜ to 33¼, Supertest ordinary 1⅛ to 42⅝, Southam 1 to 60, Pell-Elder ⅛ to 21¼, Seagrams ¾ to 54¼ and International Mogul ⅝ to 11.

Lake Dufault advanced ⅝ to 14⅝, New Quebec Raglan ¼ to 12¼, Great Plains 1½ to 32½, Canadian Tricentrol 1.20 to 10 and Namac 60 cents to 7.90.

Falconbridge was down 3¼ to 122, United Funds Management ¾ to 11, McIntyre 12 to 121, Placer ¾ to 34, Opemiska ⅝ to 11, Sherritt ⅝ to 17⅝, Sigma 45 cents to 3.70 and Asamera ¼ to 20⅛.

Rally at Montreal

MONTREAL (CP) — The market rallied to close higher in all sectors except papers.

International Paper led individual advances, gaining 5 to 38. Crown Cork gained 4 to 160.

Southam was up 1¾ to 60, CPR 1⅛ to 67, Pacific Petroleum ⅝ to 30, Imperial Oil ⅜ to 11½, Trans Mountain Oil Pipe Line ⅝ to 23⅝, B.C. Telephone ½ to 67½, Seagrams ½ to 54, Koffler Stores ½ to 14¾ and Royal Trust ½ to 32.

IOS Ltd. was off .02 to .65, Bombardier 1¼ to 11¾, Canadian International Power 1¼ to 23, Alberta Gas ⅛ to 51⅞, Canada Permanent Mortgage ½ to 14¼ and Rio Algom ½ to 18.

Alcan was up ¼ to 23⅛.

Falconbridge closed at 122, off 5, after dropping 11 in trading Monday.

Firmer Trend Seen

VANCOUVER — Prices inclined to be stronger towards the close, but changes were fairly small. Doman at 8⅝, Finning at 14¼, Imperial Oil at 22½, Tokar at 2.35 and Fields at 11¼ were firmer. NWL Financial lost .25 at 2.50 and Steintron ⅛ at 5⅞.

Hogan the most active mine rose .03½ to .32 and Bathurst Norseman was off .33 at 2.65. Ballinderry dropped another .09 to 1.20 in a dull oil market.

Buyers Return

NEW YORK (AP) —Big investors, including institutions, stepped back into the market as new buying boosted stock prices in moderate trading.

Analysts said the market rebound came despite investor uncertainty over the international monetary situation.

The NYSE index of 1,300 common stocks gained 0.17 to 56.55.

Closing prices included Arlen Realty, up 1⅜ at 16¾; Georgia Pacific, off ¾ to 52⅞; Pan American World Airways, up ⅛ at 18⅛; Braniff Airways, down ⅛ to 12; Morse Shoe, up ¼ at 23¾; Planning Research, off 1 to 19¼; Xerox, down 1 at 106⅝; and du Pont down 1⅞ at 149.

New York

	Close		Close
Alleghany	15⅝	Kaiser Alum	39⅛
Allied Chem	32	Kennecott	35⅝
Allis Chalm	17⅝	Kidde Inc	77⅛
Alcoa	67⅝	Ling Tem V	21⅛
Amer Air	34⅛	Lockheed	13⅝
Amer Can	39½	Lucky Stores	44⅛
AMF Inc	36	Litton	32⅝
Amer Motors	6⅝	McDon-Doug	32⅝
Amer S & R	25⅝	Magnavox	49⅛
Amer T & T	48	Memorex	59⅝
Ampex	19⅝	Merck	110⅝
Anaconda	22⅝	Min MM	112⅝
Atlantic Rich	75⅛	Monsanto	45
Avco	16	Mont Ward	37¼
Avon Prod.	99⅝	Motorola	82
Bell Howell	47	Nat Airlines	27
Beth Steel	23⅛	N Cash Reg	43
Boeing	24⅛	Natomas	79⅝
Boise Casc	43⅝	Newmont	36⅛
Bristol Myers	67⅛	Occid Pete	21⅛
Burling-N'thn	47⅝	Owens Ill	63¼
Burroughs	134⅛	Pac Gas El	31⅞
Chase Manhat	58⅛	Pan Am	18⅛
Ches-Ohio	62⅝	Penn Central	5⅛
Celanese	77⅝	Pepsi Cola	58⅝
Ches-Ohio	62⅝	Phillip Mor	63⅛
Chrysler	30⅝	Phillips Pete	30⅛
Coca-Cola	99⅝	Polaroid	100
Colum B'cast	44⅝	Proc Gamble	60¼
Comsat	76⅝	Radio Corp	38⅛
Cons Oil-Gas	10⅝	Revlon	74⅝
Contin Oil	36⅝	Repub Steel	29⅛
Control Data	74⅛	Reynolds	64⅝
Crown Cork	20	Reynolds pfd	75
Crown Zeller	36⅝	Scott Paper	25¼
Delta Air	45	SCM Corp	21⅛
Dow Chem	99⅝	Sears Roe	89
Du Pont	149⅝	Shell Oil	47¼
East Kodak	81⅝	Singer	71⅛
El Paso	20⅝	Sperry	35
Fairchild	45⅛	Standard Cal	61
Fed Nat Mort	61⅛	Standard NJ	78⅝
Firestone	51⅝	Sun Oil	56¼
Ford	65⅝	Swift	38¼
Gen Dynam	30⅝	Talley, Ind.	13
Gen Elec	121¼	Telex	20
Gen Foods	39⅝	Texaco	36⅝
Gen Instru	26⅛	Texas Gulf	20⅝
Gen Motors	87⅝	Texas Instru	16
General Tele	32⅛	Tr World	32¼
General Tire	22⅝	Union Carb	48⅝
Georgia Pac	53⅝	Union Oil	39⅝
Gillette	48⅝	Union Pac	54¼
Granby Mns	28⅝	Un Airlines	39¼
Gulf Oil	31	Un Utilities	20⅝
Homestake M	27⅝	Un Brands	19⅝
Honeywell	108⅝	US Rubber	21⅝
Inland Steel	30⅝	US Ply-Cham	33
In Bus Mach	344⅝	US Steel	34
Inter Harv	28	Western Pac	19
Inter Paper	38⅛	Westinghouse	91⅝
Int Tele	63⅝	Weyerhaeuser	55⅛
Itek	46⅛	Woolworth	51⅝
Johns Manv	45	Xerox	170
		Xtra Inc	29⅝
		Zenith	47⅛

Underhill

Irwin Retires

Paper ... New ...

W. Arthur Irwin Tue... announced his retiremen... publisher of the Vic... Daily Times and vice-p... dent of Victoria Press e... tive June 1. He will... succeeded by Vancouver-... Stuart Underhill, assi... general manager of... Publications and form... deputy general manage... Reuters, London.

Irwin joined the Times... Victoria Press in Oct... 1964, following 11 years i... diplomatic service du... which he served successi... as Canadian High Com... sioner in Australia, Cana... Ambassador to Brazil, ... bassador to Mexico and ...

Dividends

Distillers Corporation Seagrams 30 cents payable June 15; record May 26; xd May 21.

Thomson Newspapers 9 cents payable June 15; record May 21; xd May 19.

Reitman's Canada Ltd. "A" and com 12½ cents payable Aug. 2; record July 15; xd July 13.

Calgary Stocks

Industrials

Stock	Sales	High	Low	Close	Net Ch'ge
Carlton	500	30	30	30	
KSF Chem	100	325	325	325	+25
Liberty Res	2200	105	100	105	
Yukon Prop	4100	62	59	62	+3
Oils					
Acroll	500	78	78	78	
Anaconda	1000	80	80	80	+5
Cdn Bonan	4500	91	86	86	—3
Jagor	2000	48½	45	45	—5
Lassiter	27000	56	49	49	—2
Maverick	2000	27	27	27	+1
New York	4000	57	55	55	+5
Nitracell	500	65	65	65	+1
North Cont	31000	2½	2½	2½	
Pascar	2000	6	5	5	—½
Petromine	1000	32	32	32	
Sastex	2500	12	12	12	—1
Turner Val	500	15	15	15	
West Warn	8500	45	40	40	8
Mines					
Alcor	2000	42	42	42	
Calcorp	2000	20	20	20	—1
Duke	3000	66	66	66	
Flin Flon	1000	23	23	23	—2
Index	500	87	87	87	+2
brapid Riv	1000	13	13	13	
Scope	2000	28	27	27	+1
Terra	1400	350	350	350	
Trans Yuk	5000	7	7	7	

Jewel Theft ... Electronic ...

MIAMI BEACH (CP) ... Burglars using sophistic... tools and equipped wit... short-wave radio tuned... police bands appar... worked all weekend to... through two safes and... caped with $500,000 in je... from a jewelry store. ... telephone operator hea... noises called police bu... lookout with the radio in ... was able to give warnin... time and the robbers esc... minutes before police arri...

Grain

WINNIPEG

	Open	High	Low	Close
Flax—				
May	251¼	252	251	251¼
July	252⅝	253	252⅝	252⅞
Oct	256	256⅝	256	256⅛
Rye—				
May	109½	110	109¼	109½
July	106	106⅛	106	106⅛
Oct	103⅛	104⅛	103⅛	104⅛
Oats—				
May	75⅛	75⅝	75⅛	75⅝
July		74		
Oct		74⅝		
Barley—				
May	118⅝	119⅝	118⅝	119⅝
July	115⅛	115⅝	115¼	115⅝
Oct	112⅝	112½	112⅛	112½
Rapeseed (Vancouver)—				
May	277¼	282¼	277¼	282¼
July	274	279	274	278¼
Aug		266		
Rapeseed (Thunder Bay)—				
June	270⅝	272	270½	271⅛
Oct.	253	257	253	256⅞

CHICAGO

	Open	High	Low	Close
Wheat—				
May	158½	159	158	158⅞
July	149⅛	150⅛	148⅝	150
September	150⅛	151⅝	150	151¼
Corn—				
May	143⅝	145	143½	143⅝
July	143	143⅝	142⅛	143⅛
September	140⅝	141	139⅞	140½
Oats—				
May	68	69	68¼	68⅞
July	66⅛	66⅛	66⅛	66⅝
September	65⅝	65⅝	65⅛	65⅝
Soybeans—				
May	296	298¼	296	297⅛
July		300⅞	298½	299⅝
September		294⅛	292⅞	293⅝

Box Scores

TORONTO

	Tues.	Mon.
Issues traded	758	738
Advances	250	134
Unchanged	265	262
Declines	243	342
New 1971 highs	13	11
New 1971 lows	22	21

NEW YORK

	Tues.	Mon.
Issues traded	1684	1666
Advances	797	456
Declines	575	914
Unchanged	312	296
New 1971 highs	41	15
New 1971 lows	35	39

Congress Backs Trist...

LONDON (UPI) — L... heed Aircraft Corp. conclu... a new agreement Tues... providing for the contin... supply of British Rolls-R... RB211 engines for its Tri... airbus if the U.S. cong... backs the Tristar project.

The contract was signed... Lockheed chairman Da... Haughton and Ian Morr... managing director of ... nationalized Rolls-R... (1971) Ltd., builder of ... RB211.

Haughton declined to ... close details of the ... contract. Conference sou... said Lockheed agreed to ... $120 million more for the ... engines ordered than ... originally agreed price of ... million.

The additional money ... be to help meet increa... production costs for ... RB211.

In return, Rolls-R... agreed to pay Lockheed ... undisclosed amount in pe... ties if it fails to pro... enough engines to enable ... Tristar to receive an ... worthiness certificate f...

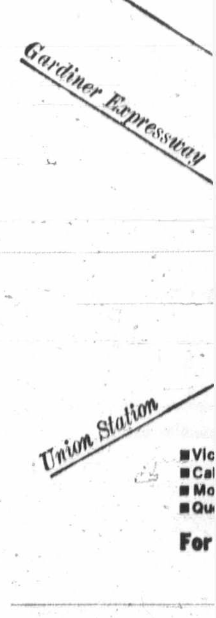

■Vic ■Cal ■Mo ■Qu For

Primary Distribution

The shares of the following companies may be considered as being in primary distribution through the facilities of the Exchange pursuant to a Statement of Material Fact.

e — previously issued shares

Norlex e	4000	40	38	38	2

Commodities

Prices of selected commodities Tuesday:

	Open	High	Low	Close
Copper—New York (per lb.)				
May	51.00	50.85	49.75	49.90
July	51.65	51.85	50.40	50.50
Sept	52.20	52.40	50.75	50.90
Silver—New York (per ounce)				
May	168.10	168.40	168.00	168.40
July	170.00	170.60	169.30	169.30
Sept	172.40	172.90	171.50	171.60
Pork Bellies—Chicago (per lb.)				
May	26.30	26.50	26.17	26.37
July	26.50	26.85	26.50	26.70
Aug	25.85	26.20	25.77	25.97
Plywood—Chicago (per 1,000 sq. ft.)				
May	88.30	88.90	88.00	88.00
July	91.60	91.90	90.10	90.20
Sept	93.60	94.00	92.20	92.40
Nov	94.60	94.80	93.20	93.50
Jan	95.60	95.90	95.00	95.00

London Metal Market

In pounds sterling per metric ton.

	Close		Prev. Close	
Copper—Wire Bars				
Spot	466½	467½	473	474
Forward	476	476½	483	483½
Sales 5,925 tons				
Tin—				
Spot	1473	1474	1471	1473
Forward	1475	1476	1471	1472
Sales 580 tons.				
Lead—				
Spot	110½	110¾	110	110½
Forward	111½	111¾	111¼	111¾
Sales 2,525 tons.				
Zinc—				
Spot	117½	117¾	116¾	117
Forward	119¼	119½	118¾	118¾
Sales 2,025 tons				

Egg Market

AT VICTORIA—

	Producer	Whlslr
Grade A large	41c	53c
Grade A medium	37c	49c
Grade A small	23c	35c
Grade B	26c	38c

Cartoned eggs two cents extra.

Toronto Mines

Stock	Sales	High	Low	Close	Net Ch'ge
Accra	3000	10	10	10	+½
Advocate	3000	250	250	250	—5
Agnico	600	355	355	355	
Akaitcho	500	51	51	51	—2
Allied Mng	2065	295	285	285	+10
Am Larder	3000	59	58	58	—3
Ang Ruyn	1000	53	52	53	+1
Ang UD	32200	110	102	108	+5
Argosy	4200	55	52	52	—7
Armore	6000	19	17	17	—2
Asoc Porc	2283	35	35	35	
Atl C Cop	642	61	61	61	—4
Aunor	2290	265	250	255	—10
Bankeno	3100	650	625	625	—5
Barex	2400	22	22	22	
Barry E	13000	134	127	130	—3
Betim	7513	$17	16½	16⅝	—⅛
Big Nama	z65	9	9	9	
Black Bay	1000	6	6	6	
Bl Hawk	2800	68	68	68	+2
Bral Can F	150	195	195	195	—5
Brameda	3907	241	240	241	+1
Brenda M	3200	840	830	830	—10
Brunswk	2000	570	560	560	—5
C Mines	20500	42	40	40	—1
Camflo	9600	340	330	330	
Cam Chib	200	685	685	685	—15
Camp RL	200	$30	30	30	+1
C Tung	3250	214	211	211	—3
C Lencour	7000	13	12½	12½	—½
C Malart	6000	40	39	39	—1
Cdn Nisto	2500	12	12	12	
Captain	5000	6½	6	6	
Cassiar	740	$23½	23¼	23⅜	+⅛
Cent Pat	2000	250	250	250	+4
Chemaloy	9090	325	315	325	
Chesvi	11000	16	15	15	—1
Chib Kay	2000	9	9	9	
Chib M	3585	42	42	42	+2
Chimo	1200	144	140	140	—2
Chrom	200	149	147	147	—8
Coch Will	4000	51	50	50	+2
Col Met	11250	75	72	75	—1
Coniagas	1000	40	39	39	+6
Conigo	3000	14	14	14	—½
C Callinan	5000	8½	8½	8½	
Con Fardy	z24	130	125	125	
C Durm	14950	190	175	190	+18
C Marben	238000	335	320	320	—5
C Morisn	5400	232	228	230	—4
Con Negus	2918	10	9½	10	+½
C Rambler	6600	235	226	231	+4
C Red Pop	3500	8½	8½	8½	
C Rexspar	1260	35	35	35	—1
Conwest	720	$10⅛	10⅛	10⅛	—⅛
Cop Fields	9470	155	150	150	—1
Coulee	3000	27	26	26½	—½
Craigmt	600	900	880	880	—20
Crowbank	5000	14	13½	13½	—½
D'Aragon	3000	22½	22½	22½	
Deer Horn	500	8½	8½	8½	
D'Elda	46100	67	63	65	—2
Denison	765	$29⅝	29	29⅝	+⅛
Dicknsn	500	135	135	135	
Discovry	800	110	110	110	+2
Dome	1070	$67⅛	66	66	+¼
D Explo	16100	155	149	153	+7
Donal	20000	15½	15½	15½	
Dynasty	4820	665	645	645	+10
East Sull	720	370	365	365	—10
F Mar	1500	113	113	113	+1
F Orenada	2000	13	13	13	
Fort Reinc	800	65	65	65	+1
Frobex	5543	26	26	26	
Gnt Masct	6250	460	440	450	+10
Giant Yk	105	990	990	990	+15
Goldrim	4500	20	20	20	+2
Granisle	400	$12⅝	12	12⅝	+⅛
Green Pnt	5200	23	23	23	—½
Gulch	500	8	8	8	
Gulf L	5500	7	6	6	
Hallnor	1100	100	96	96	—9
Headway	4000	11	10	11	+1
Hollinger	8300	$40⅝	40⅝	40⅝	—⅛
Huds Bay	4204	$21⅝	21⅝	21⅝	
Hu-Pam	4000	17	16	17	—1
Hydra Ex	z284	25	22	22	
Int Bibis T	5000	20	20	20	
Int Halliw	600	160	155	155	—5
Int Mogul	3098	$11	10⅞	11	+⅛
Iso	2800	175	173	174	+1
Jetex	500	22½	22¼	22½	+1
Joliet	2500	20	20	20	
Jonsmith	5000	9	9	9	
Jorex Ltd	6300	150	150	150	—6
Joutel	8600	89	88	89	+1
Jowsey	z33	30	30	30	
Kam Kotia	4200	114	106	106	—8
Kenn Hold	6000	22	21	22	
Kerr Add	4405	910	900	905	
K Anacon	z16	32	32	32	
Kirk Min	3000	11½	11½	11½	
Lab Min	1000	$40⅛	40	40	
Lacanex	4800	105	100	100	—5
Lacanex w	500	55	55	55	
L Dufault	4005	$14⅝	14⅛	14⅝	+⅝
Lakehead	1000	15	15	15	—1
L Shore	10300	345	330	330	—25
Langis	2000	14	14	14	+½
LL Lac	558	230	221	230	+4
Lost River	8930	585	565	580	+5
Louvi	22500	15½	15	15	—½
Lytton M	700	210	210	210	
Madeline	2331	325	315	315	
Madsen	1800	112	110	110	+1
Man Bar	z35	79	62	62	
Martin	1000	9½	9½	9½	
Match	50 00	11	11	11	—½
Mattgmi	450	$28⅛	27⅝	28⅛	+¼
Maybrun	1500	15	15	15	—½
Mc Adam	500	73	73	73	
Mc Intyre	4170	$132	120	121	—12
Mentor	3600	113	105	108	
Merrill	700	180	175	180	+24
Midrim	5500	29	27½	27½	—½
Min-Ore	3500	7	7	7	
Moneta P	2500	90	90	90	+10
Multi-Mi	z300	40	40	40	
New Ath	1150	17½	17½	17½	+½
New Cal	2500	24	23½	23½	
Newconx	100	595	595	595	—5
N Impri	23800	126	115	115	—11
Newlund	2500	14½	14	14	—1
Newnor	500	6½	6½	6½	
N Que Ragl	1100	$12⅛	12	12⅛	+¼
N Senator	1600	13½	13½	13½	—½
Nick Rim	z50	10	10	10	
Noble	19800	223	202	223	+19
Nor-Ac	52000	48	44	45½	
Northcal	1250	6	6	6	+1
N Coldstm	4900	112	108	108	—4
Northgat	5700	860	845	845	+20
N Rock	3700	75	70	75	+3
Obrien	5600	60	60	60	+6
Opemska	2150	$11⅛	11	11	—⅝
Orchan	4950	405	390	390	—10
Pac Coper	2100	290	290	290	—5
Pamour	500	235	230	235	+9
Patino	522	$21⅛	20⅝	21	—1
Pato	z87	900	900	900	
Pce Exp	12600	133	130	133	+2
Pick Crow	z300	25	25	25	
Pine Point	950	$31⅝	31½	31⅝	+⅛
Placer	1237	$35	34	34	—¾
Prado Exp	6200	200	190	200	+10
Presth	141	900	900	900	—25
Pure Silv	3625	240	231	240	+4
Q Mattgmi	1300	44	44	44	+3
Radiore	z200	30½	30½	30½	
Rayrock	3400	150	150	150	
Rio Algom	1960	$18	17⅞	17⅞	—¼
Rio 580 pr	z10	$86	86	86	
Roman	1305	820	780	800	
Ryanor	2000	10½	10	10½	+½
Satellite	3000	12	12	12	
Sherr	14935	$18⅛	17⅝	17⅝	—⅝
Sigma	1250	370	370	370	—45
Silvmq	5062	34½	34	34	
Sisco	1300	183	180	180	—3
Stanrck	2000	130	130	130	+5
Steep R	1900	242	237	237	—3
Sud Cont	2000	39	38½	39	+1
Sullivan	2125	375	370	370	—10
Sunbrst E	5500	11⅛	10	10	—1½
Teck Cor A	2460	690	660	680	+10
Teck Cor B	3077	560	540	555	—5
Texmont	2800	65	63	65	
Texore	3500	24	23	23	—1
Texsol	24200	83	80	82	
Thom L	6000	40	38	38	—4½
Tombill	z100	84	84	84	
Tontine M	z50	153	153	153	
Tribag	9400	91	90	90	—1
Trin Chib	1000	15	15	15	
U Keno	106	710	710	710	—5
Upp Can	100	185	185	185	—7
Urban Q	2300	8½	8½	8½	
West Mine	2346	335	330	335	+5
Wilco	4000	26	26	26	+1
Willroy	z72	103	103	103	
Windfall	2000	14	14	14	
Win-Eld	1000	11	11	11	+½
Wr Harg	1000	145	145	145	+5
Yk Bear	7775	535	505	505	+5
Zenmac	2800	11	11	11	—1½
Zulapa	92000	32	27	31	+4

Vancouver Trading

INDUSTRIALS

Stock	Sales	High	Low	Close	Net Ch'ge
A I Steel A	100	$7½	7½	7½	
Block Wt A	50	$8½	8½	8½	
Block Brs	300	420	420	420	—5
BC Sugar	400	$19⅜	19⅜	19⅜	
Capt Int	12375	$7½	7	7½	
Cornat Ind	200	150	150	150	
Crestwood	200	195	195	195	
Delta Hotel	900	250	250	250	
Doman wts	700	$18½	18	18½	
Doman	3325	$8⅝	8½	8⅝	
Driver Dv	3500	50	49	50	
Eagle Ind	600	430	430	430	+10
EDP Indus	200	135	135	135	+10
Field	1100	$11⅛	11⅛	11⅛	
Fining Tr	900	$14⅛	14⅛	14⅛	
Gt Nat Lnd	400	115	115	115	
Gt Pac Ind	200	210	210	210	
Grouse Mt	600	190	180	180	—15
Growers A	50	265	265	265	
H Harvey	650	215	215	215	
Harding A	4100	$12½	12½	12½	
Imp Mar A	5400	65	60	65	
I Marine	6400	215	205	210	—5
Imp Oil	100	$22⅛	22⅛	22⅛	+⅝
Inter Brw	1700	500	480	480	—20
Int Hydro	500	95	95	95	
Interpix	550	50	50	50	
Ionarc	600	140	140	140	—5
Key Indust	1000	24	24	24	+1
Laurentide	200	$8⅛	8⅛	8⅛	
Laur 140 pr	100	$19	19	19	
Mcmillan	6100	$23	23	23	—⅛
Melton Real	1396	140	140	140	
Micro Grph	300	44	44	44	
Nat Nur H	400	180	170	170	—10
NW Sports	100	$7⅛	7⅛	7⅛	
NWL Fin	700	250	250	250	—25
Ocean Cem	100	$23	23	23	
OK Hel wt	300	165	165	65	
OK Helic	400	$4⅝	4⅝	4⅝	
Pace	1500	84	83	83	
Pac N Gas	40	480	480	480	
PN Gas pr	200	$23⅛	23⅛	23⅛	
PWA	2150	$10	9⅝	9⅝	
Portcom	3704	125	120	120	
Saratoga	100	$4½	4½	4½	
Steintron	500	$6	5⅞	5⅞	—⅛
Tokar	1000	235	230	235	+5
U Equities	200	215	215	215	
Wall Redek	2010	290	290	290	
Wardair	1250	105	100	100	—15
W Realty	100	$6⅝	6⅝	6⅝	
White PAP	1400	$23	23	23	
Wosks	100	$6⅝	6⅝	6⅝	
MINES					
Adanac	7900	145	140	140	—5
Adera	8600	51	50	50	
Alice Lk	4500	31	30	31	+1
Alwin	4500	67	66	67	
Anuk	4500	28	27	28	+1½
Ardo M	13500	51	48	51	+3
Ardo Aw	3600	30	27	30	+1
Arington	500	27	27	27	—3
Arctic	5110	12	11½	12	
Atlas	5000	62	60	60	—2
Avino	1200	72	72	72	
Bthr Nrse	251900	300	265	265	—3
Bthr A wt	114700	130	81	125	
Beaumnt	12500	21½	20	21	—½
Bensn	10500	41	38	38	—4
Blu Gulch	2000	41	41	41	
Boswell	3500	34	33	33	—1
Boundry	1000	35	35	35	+½
Brameda	400	241	235	235	
Brenda	200	$8⅛	8⅛	8⅛	
Brenmc	47500	48	44	47	+1
Brettland	7000	35	34	34½	+1½
Brycon	17500	64	62	64	
Buchanan	1000	8½	8½	8½	—½
Bullion	16900	63	58	60	+3
Billion A	8700	28	27	28	—2
Buval Ex	4500	25	25	25	
Calta	30200	75	70	73	—2
Cambridg	2000	35	30	30	
C Baranca	1000	55	55	55	—1
Cenol	1500	31	31	31	
Capri	100	31	31	31	
Car Bell	500	47	47	47	
Car Gold	1500	118	114	118	
Casc Moly	500	36	36	36	
Cass Cons	1000	11	11	11	+1
Casino	4500	95	94	94	+1
Chataway	5000	23	22	22	—1
Churchill	3700	135	130	130	—5
Coast Sil	16850	33	31	31	
Coin Can	19600	68	64	64	—4
Colemn A	100	660	660	660	
Colem B	500	200	200	200	+25
Columb Riv	4000	26½	26	26	
C Cinch	3000	20	19	19	
C Potash	4000	5½	5½	5½	
Cop Giant	9000	28	26½	27	
Cop Line	500	105	100	105	
Cop Ridg	3900	61	85	61	+3
Coronet	2000	38	38	38	+1
Crownex	43655	51	47	47	—4
Dav Kays	1300	230	205	225	+5
Decca Res	568	200	200	200	
Dolly Var	15600	35	34	34	—1
Dundee	12500	37	36	36	—1
Dusty Mac	2000	32	32	32	+1
Earlcrst	3000	15	15	15	
Early Brd	6500	36	33	33	—2
Empire Mt	1000	20	20	20	
Enex	3500	35	33	33	—3
Falaise	8200	21	20	20	
Frst Nat U	500	33½	33½	33½	
Flagstne	4500	23	21	23	
Fort Cba	21300	58	54	55	—1
Ft Chn A	5600	16	12	12	—4
Ft Ch B	5000	20	18	20	
Fourbar	8125	26	24	25	
Frontir Ex	1000	34	34	34	
Generl Res	1800	9½	8½	9½	+1
Giant Ex	12100	50	48	50	—3
Gibritar	3400	580	570	570	—15
Gradore	2000	12½	12½	12½	+½
Granduc	100	785	785	785	
Gr N Pet A	6200	64	52	62	+6
G n Pete	59900	150	142	146	+1
Gunn Mns	20000	46½	45	45	
Hart River	11000	40	40	40	
High Chief	1000	13	13	13	
Highmont	4100	34½	32	34	
Hogan	28850	32	28	32	+3½
Homestke	200	8	8	8	
Hud B Mtn	4000	12	12	12	
Inland Cop	1500	40	39	40	
Int Bornit	2100	36	36	36	—2
Int Marner	17970	97	90	90	—3
I Mar C wt	16343	34	31	31	—3
In Prov Sil	8000	15	15	15	
Int Tech	24500	130	116	130	+13
Jason Ex	14599	37	35	36	
Jason A	1000	21	21	21	—3
Jersey	1000	15	15	15	
Jericho	2000	12	12	12	
Kalco	2000	40	40	40	
Kamad	2000	41	40	40	—1
Kamlops	2000	11½	11	11	
Kopan	3750	10	10	10	
Lk Bvrhs	6500	19	18	19	+½
Largo	5100	38	37	38	
Laura	5300	22	22	22	
Lon Pride	4000	15	15	15	
Marin B	1000	15	15	15	
Marshil	4500	16	16	16	—1
Mercury E	500	13	13	13	
Mid Wst	5000	16	15	16	+½
Mtn Mng	1500	38½	38	38	—1
Minex	3500	16½	16	16	—1
Molymine	4500	14	14	14	—½
Mt Wash	2000	10	10	10	
Native	3000	10½	10	10½	—½
New Cinch	1000	23½	23½	23½	
Nw Cronin	16762	17	16	16½	—½
New Imp	200	112	112	112	
N Privater	2500	13	12	12	—2
New Taku	20000	37	35	36	—1
New Terr	4000	14½	14	14	
Nickel Hill	10400	73	70	71	—1
Norcan	1000	15½	15½	15½	
Norex Rs	3800	51	48	48	+1
Norgold	4500	4	4	4	
Nrth Pac	3500	23	20	20	
NW Vent	2000	79	75	79	—1
W Kim A	4400	122	118	122	+2
Nr W Kim	22500	112	100	112	—2
Oro	2250	38	36	38	
Pac Ash	8653	154	145	145	—6
Pacifc Sil	1000	11	11	11	
Prmount	12500	40	35½	37	—2
Pathfindr	38250	132	125	128	
Pthf A w	4400	131	125	131	+10
Pthf BW	1000	70	67	70	+9
Pat Slv	1000	12	11	11	
Placer	223	$34⅝	34⅝	34⅝	
Polaris	344	6	6	6	
Primer	1500	15	15	15	
Pyramid	5500	45	44	44	—½
Quatsino	3000	11	11	11	
Radex	13000	133	128	130	
Radex wts	3000	38	30	30	+3
Ramid Int	4000	34	33	33	—1
Rand Res	9666	35	34	35	+1
Reeves	600	195	190	195	
Riviera	5500	70	70	70	
Rockland	1000	27	27	27	
Rodstrom	7000	13	11	13	+2
Ring Hill	8500	45	43	45	
Rose Pass	4500	25	24	24	—2½
Roy Agass	5337	44	43	44	
Sabina	10750	390	375	390	+20
Sileurian	9000	20	20	20	
Slv Butte	500	11½	11½	11½	
Silv City	1200	26	26	26	
S Chief	600	55	55	55	+5
Silvquick	500	18½	18½	18½	
S Stndard	4100	175	170	175	+4
Silv Star	1000	20	20	20	
Slocan	15900	68	66	68	
South Seas	500	38	38	38	
Spartan	2200	21	20½	20½	—½
Stall Lk	4950	165	160	160	+3
Stannex	1000	35	35	35	
Taseko	500	24	24	24	
Tay River	500	28	28	28	—1
Texacal A	4000	163	160	163	—3
Texal Res	35800	84	77	79	+1
Torwest	2500	36	34½	34½	—2½
Trcon Res	1500	23½	23½	23½	
Trojan	16900	29	28	28	—1
Utd Copp	1500	19	19	19	—1
Utica	3000	58	55	56	
Valey Cop	295	$9⅛	9⅛	9⅛	—5
Vananda	11000	8	8	8	
Vangurd	3000	10½	10½	10½	+½
Venturs	1000	11	11	11	+1
Venus M	5400	55	52	55	—1
Vestor	13250	92	85	85	—7
Wst C Res	4000	15	14½	15	
Windmere	3800	110	105	106	+1
Yukon Rev	500	26	26	26	
Zenith	9000	60	58	59	—1
OILS					
Albany Oil	8500	38	35	35	
Allied Rox	5000	65	65	65	+1
Balindery	11700	130	120	120	—9
Bison	4489	$11	10⅝	11	
C Fortune	3000	13	12½	12½	—½
C Hdrogas	2000	80	80	80	
Cnarctic	8100	55	52	52	—2
Comercial	2600	13	12½	13	+1
Embassy	11700	53	50	50	—3
Five Star	11850	20	18	20	+1
Ft St John	500	90	90	90	
Freehold	13700	90	84	90	+5
Futurity	24500	32	30	30	—1
Giant Reef	500	30	30	30	+1
Manhatan	4851	34	33	33	—1
Merland E	2200	90	85	87	
Midland	9000	9	7½	7½	+½
PR Pete	18500	12	11	12	
Plains Pet	12500	32	30½	30½	+½
Pondery	1100	120	115	120	+5
Rov C Ven	100	78	78	78	
S Pac Pte	6000	11½	11	11	—1
Stamped	21300	128	120	120	—10
Sunlite	200	$6⅜	6⅜	6⅜	
TC Res	1000	110	110	110	+2
Watrn Ex	500	23	23	23	+1
BANKS					
Bk of BC	212	$18⅝	18⅝	18⅝	
Bk Mont	200	$15½	15¼	15¼	+¼

* * *

Interim Listings

	Bid	Ask		Bid	Ask
Achron	17	17½	Imp Met	27	30
Alakon	18	19	Imp Wt	03	06
Altair	14		Jackpot	20	25
Alvija	11	12	Javlin	175	185
Amalg R	17	19	Joy M	108	110
Amber R	50	51	Juniper	18	20
Anchor	17	20	Kiglen	25	27
Anglo B	36	45	Kelver	23	24
Anglo W	19	19½	Komo Ex	17	18
Anmar	07	07½	Larong	25	
Arcadia	15	16	Lemac	18	20
Athena	60	64	Lew Rtv	46	55
Babine I	23	28	Low Val	08	12
Bonet	25		Lucky St	09	
Brwstr	71	72	Manor	28	28½
Bufalo	22	25	Marlex	92	93
Bringtn	80	82	Meteor		26
Calix	07½	08	Mdnil	08	09
Calmrk I	10	20	Moli M	22	25
C Base	70	71	Moly W	14	16
Crdwel	70	75	Monrch	10	11
Centex		17	Montan	12	13
Chapral	29	30	Mrsby	21	25
Cinola	11	13	Moroco	15	17
A	¼⅛	¼⅝	N Gld St	25	40
Citex	13	15	Newm	195	200
Cvland	08	08½	North Is	40	50
Condor	18	19	Ortega	14	17
Cncord	15	16	PN Oils	14	15
Conoc Sil	45	46	Payete R	18	20
C Quen	15	18	Payco		13
Cosmic	74	80	Rayore	30	55
Crm Slv	50	52	Reco	20	23
Dalex	16	17	Red Met	15	20
Drkhak	42	45	Rchwd	300	310
Darsi	26	27	Rmrock	25½	28
David	35	38	Rocket	11	
Del Krk	17	18	Smson	09	12
Dmsey	20		S Jacinto	08½	11
Derby M	70	75	Seton Lk	28	29
Donna	15	16	Sheba	29	30
Dorita	40	45	Shwnx	26	35
Dynam	60	61	Sher L	06½	08
Eagle R	46	49	Slvcup	11	25
Echo By	46	50	Slv Sprng	94	95
Emrpor	20	23	Solomn	70	72
Friorn	10	11	Spa M	09	15
Fawn B	09½	11½	Spectro	45	47
Fed M	76	77	Specits	46	50
Gary M	09	17	Spenho	11	16
Giant M	23	24	Stelako		33
Gibbex	97	105	Sunrise	10	15
Glen Cop	18	20	Swim Lk	43	45
Giniyon	18	20	Tanloy	10½	15
Gold Gte	18	19	Teknol	33	35
Grt Slv	15	16	Toply Cr	16	17
Grnmac	19	19½	Trs Col	27	30
Gulf Tit	21		Troy Slv	46	47
Hana G	20	30	Tyee Lk	40	44
Hertz I	40	45	Univ Pat	08	16
High Lod	30	33	Univex	51	62
High Mc	20	28	Vargas	31	36
Hgh Vly	15	16	Vastlod	09	09½
Holbrg	10½	12	Victor	42	43
Honda	63	65	Whipsw	37	40
Hub M	25	26	White R	23	25½
Hunt Bas	13		Whitsail		23
			Wdast L	35	37

Mutuals—Bonds

MUTUALS

	Bid	Ask
Abercorn	260	286
Acro Fd	120	132
AGF Special	290	
All Cdn Com	819	895
All Cdn Div	933	1020
All Cdn Ven	370	404
Amer Gr	585	642
Andreae Eq	418	457
Assoc Inv	532	537
Canada Gr	596	655
Canagex	976	1055
Cdn Gas En	1421	1562
CSM Japan	673	740
Capital Gr	904	982
Coll Mutual	643	706
Com Intl	1371	1502
Com Int Lv	362	397
Corp Inv	548	599
Corp Inv S F	513	561
Dom Comp	518	563
Dom Div	328	356
Dreyfus	1283	1406
Entarea Inv	611	668
Exec Fd-Cda	611	670
Exec Fn Intl	352	
GIS Comp	949	1043
GIS Income	356	392
Growth Eq	634	696
Harvard	698	765
IOS Intl	618	677
IOS Venture	394	432
Inv Growth	1106	1209
Inv Intl	773	846
Inv Mut	534	584
Mut Accum	542	596
Mut Bond	970	1066
Mutual Gr	556	611
Mutual Inc	512	563
Natrusco	1312	1370
Natural Res	751	821
NW Equity	670	736
NW Financ	462	508
NW Growth	557	612
Pac Comp	695	695
Pac Div	577	577
Pac US	505	505
PH&N Fd	1404	1432
Princ Gr	427	469
Prov Mut	669	732
Prov Stock	573	627
Regent Fd	898	984
Royfund	561	584
Un Accum	483	531
Un Amer	235	258
Un Venture	418	459
Univ Sav Eq	737	810
Yorkshire	675	675
INDUSTRIALS		
AGF Special	285	290
CPI Com	11⅛	11⅛
Guard Gr pfd	8⅝	8⅝
Joll Jum com	45	55
Steadman Ind	19	20
Sklar	205	220
BONDS		
Govt Cda 8 74	107⅝	108¼
Do 6¼ 73	102.90	103.40
Do 4¼ 72	99.60	99.70
Do 7¼ 75	104½	105
Do 8 78	107½	108⅛
Do 7 77	104	104⅛
Do 5¼ 80	92¼	93
Do 4¼ 83	81⅝	81⅞
Do 5¾ 92	84	86
CNR 4 81	77	79
Alberta 8¼ 91	98⅝	99¼
Man Hyd 8 91	96	97
Ont Hyd 7⅝ 96	95⅛	96¼
Do 7¼ 96	94½	95
CORPORATIONS		
Acklands 7½ 88	75	80
Alcan 9⅝ 91	104⅛	106½
Algoma 8⅝ 91	100	101
Bell 9⅝ 93	106	108
Do 9 89	106⅛	108⅛
Do 8 77	102	109
BC For 9⅝ 92	101	103
BC Tel 9⅛ 90	104	106
Do 9⅝ 92	106	108
Do 6⅝ 89	85	87
Do 5 82	78	
CP Sec 9⅝ 90	101	102
CPR 8⅝ 92	101	103
Cominco 8¼ 91	99	99½
Cons Gas 8⅛ 91	97	98
Dofasco 9 91	102	
Gulf Oil 8⅝ 75	105	106
Husky 6⅝ 87	83	85
Impl O 8⅛ 89	105	106
Intl Nkl 9⅛ 90	105⅛	106½
Int Pipe 9⅝ 90	104½	105½
Mar Tel 9¼ 90	104	
Noranda 9¼ 90	104	106
NC Gas 9⅝ 91	101	
Pac Cen 8⅝ 94	97	99
Royal Bk 7 91	97⅛	98⅛
Scurry 7¼ 88	94	96
Steel 9⅛ 90	104	
Traders 9 91	93	94
Tr Cda 5 89	92	94
Do 9⅝ 90	102½	103½
Wstcst 8 91	101½	102
Do 7¼ 91	115½	117½

Stock quotations are supplied by Canadian Press, Richardson Securities, Pitfield Mackay Ross & Co. Ltd., Royal Securities Corp., A. E. Ames & Co., Annett Mackay Ltd., Pemberton Securities and McLeod, Young, Weir & Co.

JAMES LOVICK LIMITED PR APPOINTMENT

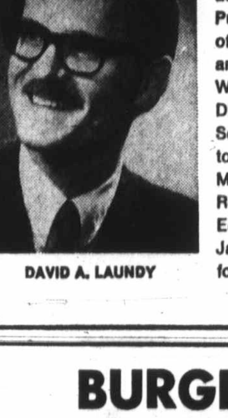

DAVID A. LAUNDY

Appointment of David A. Laundy as Manager, Civic and Industrial Development accounts, in the Vancouver Public Relations Division of James Lovick Limited is announced by Douglas W. Heal, Vice-President and Director of Public Relations Services. Prior to moving to Vancouver last fall, Mr. Laundy was Public Relations Manager in the Edmonton office of James Lovick Limited for three years.

BURGLARY

Insurance Is Our Business, Not a Sideline

HARBORD INSURANCE LTD.

NOTICE

1968 3-Bedroom Glendale Mobile Home for Sale in Triple Oaks Mobile Home Park.

*Just 2 Miles from Downtown
*20 minute Bus Service
*Laundromat
*Near Golf Course, Parks and Shopping

THIS NEAR-NEW HOME INCLUDES:

- New Furniture Throughout
- Washer and Dryer
- Skirting
- Patio and Sun Deck
- Storage Shed
- Wall to Wall Carpeting
- Beautifully Landscaped
- Solid Oak Cupboards
- 2 Door Fridge
- Self Storing Storm Windows

PRICE: Just $12,500

View by Appointment Only
Phone Don Delaney or
Maurice Ebel at

GLENKEY MOBILE HOMES LTD.

2705 Douglas Street
At Market Street, 385-2491 or 385-2492

ew York

	Close		Close
any	35⅞	Kaiser Alum	35⅝
Chem	32	Kennecott	35⅝
Chalm	17⅝	Kidde Inc	27⅛
	67⅝	Lockheed	18⅝
Air	34¼	Lucky Stores	44⅝
Can	30¼	Litton	32⅞
Inc	38	McDon-Doug	32⅝
Motors	6⅝	Magnavox	48⅝
S & R	25⅝	Memorex	38⅝
T & T	48	Merck	110⅝
	19⅝	Mn MM	112¼
nda	23⅝	Monsanto	45
c Rich	75⅛	Mont Ward	37¼
	16	Motorola	80
Prod.	59⅝	Nat Airlines	27
lowell	47	N Cash Reg	43
Diesl	23¼	Natomas	79⅝
	24¼	Newmont	36¼
Case	43⅝	Occid Pete	21¼
Myers	67¼	Owens Ill	63¼
r-N'thn	47⅝	Pac Gas El	31⅞
ghs	134¼	Pan Am	18¼
Manhat	58¼	Penn Central	5⅝
hio	63⅝	Pepsi Cola	38⅝
se	77⅝	Phillip Mor	63⅞
hio	62⅝	Phillips Pete	30¼
er	30⅝	Polaroid	100
ola	93⅝	Proc Gamble	60¼
B'coast	44⅝	Radio Corp	38¼
	76⅞	Revlon	74⅝
Oil-Gas	19⅝	Repub Steel	29¼
Oil	36¼	Reynolds	64⅞
Data	74¼	Reynolds pfd	75
Cork	20	Scott Paper	25¼
Zeller	36⅝	SCM Corp	21⅛
Air	45	Sears Roe	89
Chem	99⅝	Shell Oil	47¼
nt	149⅞	Singer	71⅝
Kodak	81⅞	Sperry	35
	20⅝	Standard Cal	61
ild	45¼	Standard NJ	78¼
d Mort	61¼	Sun Oil	56¼
ne	57⅞	Swift	38¼
	65⅝	Talley, Ind.	13
nam	30⅝	Telex	20
Sec	121¼	Texaco	36⅞
ods	39⅝	Texas Gulf	20⅝
ustru	26⅛	Texas Instru	16
otors	87⅝	Tr World	32¼
l Tele	32⅝	Union Carb	43⅝
l Tire	23⅝	Union Oil	39⅝
Pac	33⅝	Union Pac	54¼
	43⅝	Un Airlines	39¼
Mns	28⅝	Un Utilities	20⅝
il	31	Un Brands	19⅞
ake M	27⅝	US Rubber	21⅝
ell	108⅝	US Ply-Cham	33
Steel	30⅞	US Steel	34
Mach	344⅝	Western Pac	19
Harv	28	Westinghouse	91⅞
Paper	38⅝	Weyerhauser	55⅛
le	63⅝	Woolworth	31⅝
	46⅛	Xerox	170
Manv	45	Xtra Inc	29⅝
		Zenith	47¼

Dividends

illers Corporation Seagrams 30 payable June 15; record May d May 21.

emson Newspapers 9 cents pay- June 15; record May 21; xd 19.

iman's Canada Ltd. "A" and 12½ cents payable Aug 2; d July 15; xd July 13.

algary Stocks

Industrials	Sales	High	Low	Close	Net Ch'ge
a	500	30	30	30	
Chem	100	325	325	325	+25
y Res	2200	105	100	105	
Prop	4100	62	59	62	+3
Oils					
	500	78	78	78	
nda	1000	80	80	80	+5
konan	4500	91	86	86	3
	2000	48½	45	45	5
er	27000	56	49	49	2
ick	2000	27	27	27	+1
Cork	4000	57	55	55	+5
ni	500	65	65	65	+1
Cont	31000	2½	2⅛	2⅛	
	2000	6	5	5	⅛
ine	1000	32	32	32	
	2500	12	12	12	1
Val	500	15	15	15	
Warn	8500	45	40	40	8
Mines					
	2000	42	42	42	
p	3000	20	20	20	1
	3000	66	66	66	
ion	1000	23	23	23	2
	500	87	87	87	+2
Riv	1000	13	13	13	
	2000	28	27	27	+1
	1400	350	350	350	
Yuk	5000	7	7	7	

Box Scores

TORONTO

	Tues.	Mon.
traded	758	738
ces	250	134
nged	265	262
es	243	342
1971 highs	12	11
1971 lows	22	21

NEW YORK

	Tues.	Mon.
traded	1684	1666
ces	797	456
es	575	914
nged	313	296
1971 highs	41	15
1971 lows	35	39

R APPOINTMENT

ointment of David A. dy as Manager, Civic Industrial Development unts, in the Vancouver ic Relations Division mes Lovick Limited is unced by Douglas eal, Vice-President and ctor of Public Relations ices. Prior to moving ncouver last fall, Laundy was Public tions Manager in the onton office of s Lovick Limited ree years.

ARY
, Not a Sideline
RANCE LTD.

CE
Home for Sale in Triple
Town
and Shopping
E INCLUDES:
and Dryer
rage Shed
Landscaped
12,500
nt Only
ey or
at
OMES LTD.
385-2491
or 385-2492

Underhill

Irwin

Irwin Retires

Paper Names New Publisher

W. Arthur Irwin Tuesday announced his retirement as publisher of the Victoria Daily Times and vice-president of Victoria Press effective June 1. He will be succeeded by Vancouver-born Stuart Underhill, assistant general manager of F.P. Publications and formerly deputy general manager of Reuters, London.

Irwin joined the Times and Victoria Press in October 1964, following 11 years in the diplomatic service during which he served successively as Canadian High Commissioner in Australia, Canadian Ambassador to Brazil, Ambassador to Mexico and delegate to the United Nations General Assembly.

Prior to going abroad, he was chairman of the National Film Board and prior to that editor of Maclean's Magazine with which periodical he was associated for 25 years. He entered journalism as a reporter for the old Toronto Mail and Empire, subsequently moving to the Globe where he served as parliamentary correspondent and editorial writer.

Underhill, 56, began his journalistic career with Canadian Press in Vancouver. Subsequent assignments with the national news agency took him to Toronto, New York and London. His reporting while serving as chief of CP's London bureau won him a National Newspaper Award.

In 1950 Underhill joined Reuter, the international news agency with headquarters in London. His posts with Reuter included those of managing editor and deputy general manager. He returned to Canada last year and after a period in Montreal as assistant publisher of the Financial Times, joined FP Publications in Winnipeg as assistant general manager.

Underhill is a son of the late Canon H. J. Underhill and Mrs. Underhill formerly of Vancouver.

Jewel Theft Electronic

MIAMI BEACH (CP) — Burglars using sophisticated tools and equipped with a short-wave radio tuned to police bands apparently worked all weekend to bore through two safes and escaped with $500,000 in jewels from a jewelry store. A telephone operator hearing noises called police but a lookout with the radio in hand was able to give warning in time and the robbers escaped minutes before police arrived.

Hydro's New Funds Slated for Pipeline?

By HARRY YOUNG
Business Editor

One of the Island's current economic controversies concerns the capital cost of building a natural gas pipeline to the Island from the main Westcoast Transmission line near Williams Lake.

Semi-official government sources have indicated $100 million as a rough estimate of the cost. Other parties — including engineering men — think the price will be higher.

However, this week Inland Natural Gas announced it will run a 100-mile pipeline from the Westcoast Transmission line at Kingsvale, north of Yale, to Oliver in the Kootenays. Estimate for the 100 mile line is $8 million.

While the Vancouver Island pipeline will be longer, about 350 miles and with a water crossing as well — it may be that the $100 million estimate is not too low.

Incidentally, B.C. Hydro has been authorized by order-in-council to borrow $100 million from the British Columbia share of the Canada Pension funds. Is this earmarked for the natural gas venture?

□

Strike Welcome

On the basis that Canada's oil industry is hungry for one little piece of exploration success, the news that Imperial Oil has struck oil and gas in a well near Tuktoyaktuk roused quite a lot of investor enthusiasm on the Toronto Stock Exchange.

The "Tuktuk" well is about 30 miles southwest of Imperial's successful drill hole at Point Atkinson, and comes at a time when the oil and gas industry was beginning to despair about finding something new.

Except that the oil and gas showing was made on the shallow side of 3,800 feet, Imperial made no comment on size of the find, which it said would require more testing. The well will go to its proposed depth of 10,000 feet despite the interception.

Oilmen in Calgary and Edmonton hailed the news as a boost to the industry to renew exploratory activity in the north.

Bert McGillivray, B.C. manager of the Canadian Petroleum Association, said the discovery was encouraging because the showing was encountered at a considerably lesser depth than the one at Point Atkinson.

It would also encourage the belief that the presence of oil and gas might be quite widespread in the Mackenzie delta area, he said.

Apart from Imperial, which rose ¾ to 22½, a number of oil stocks with holdings in the MacKenzie delta area also profited from the find.

Among them were Bow Valley, Shell, Gulf and Standard of B.C. Bow Valley which has permits on three sides of the two Imperial discovery wells rose 1⅞ to 19¾ in heavy trading.

□

Noranda Venture

Noranda Mines Ltd. has become a joint owner of a London brokerage firm that handles business on the London Metal Exchange.

The British firm is Rudolf Wolff and Co., described as one of the largest metal and commodity-trading companies in London. Noranda will acquire a 50 per cent interest for an undisclosed amount, and will elect four of the firm's eight directors.

Noranda is the first North American metal producer to join the London Metal Exchange an organization which Noranda's own sales company studiously bucked in the past.

□

Monster Born

For those worrying about pollution dangers from skinny little 100,000-ton tankers, what about the new monster just launched in Japan?

Nisseki Maru is 372,400 tons deadweight and is the world's largest ship.

It is scheduled to go into service between Japan and the Persian Gulf on the basis of 10 round trips a year.

On each journey Nisseki will carry 2,500,000 barrels of oil.

□

Alcan Down

Consolidated net income of Alcan Aluminium Ltd. in the first quarter of 1971 was lower at $14,500,000 (42 cents a share) compared with $18,800,000 (55 cents) in the corresponding period of 1970.

London Stock Prices

LONDON—Closing stocks quotations in new pence unless pounds are indicated: Assd Brit Foods 57½; Blyvoors 148¾; Bowater Paper 162; Brit Am Tob 335½; Brit Leyland Motors 47⅝; Brit Oxygen 57; Brit Petroleum 543; Burmah Oil 40½; Can Pacific £8¼; Charter Cons 232; Courtaulds 133¾; Distillers 169⅝; Dunlop Holdings 154; E and M Ind 184; Free St Geduld 678; Gen Elec 129½; Gr Univ Strs 357½; Hawker Siddeley 191; Hud Bay 898½; ICI 266; Imp Tob 87; Kloof 201½; Marks and Spencer 396; Metal Box 327; Rio Tinto Zinc 268; Shell T and T 409; Tube Investments 397; Unilever 300½; Vickers 68¼; Woolworth 82.

Bonds: Brit Transports 78-88 £94½; Brit 2½s Consols £27⅝; Funding 4s £97⅝; Intl Bank 66-71 £100½; War Loan 3½s £84¼.

Business Topics

Mainland Timber Firm Bankrupt

NEW WESTMINSTER (CP) — Glulam Products Ltd., the company that supplied the main structural beams for the Canadian pavillion at Expo 70 in Japan has gone into receivership.

The company, located three miles east of New Westminster at Fraser Mills, was made the subject of a receiving order based upon a successful bankruptcy petition filed by the Bank of Montreal.

Chartered accountant Stanley Horner has been appointed official receiver by the court and now is in the process of assessing the company's assets and liabilities.

Horner said Monday he is not yet able to say when he will report back to the court. Glulam's hot press method were recently checked for hidden faults after defects were found in some of the beams it provided for construction projects on the lower B.C. mainland.

The suspect beams were all manufactured between April and December last year.

Glulam's automatic assembly glue press, introduced in 1965, cut the curing time for a beam from 16 hours to 20 minutes.

The company spent $40,500 in developing the process, of which half was provided by Ottawa under a program for the advancement of industrial technology.

Pacific Lands Discuss Trade

VANCOUVER (CP) — "Aid through trade" with the developing countries bordering on the Pacific Ocean is the main aim of the Pacific Basin Economic Co-operation Council, Sir Edward Warren, council president, said Tuesday.

"PBECC is a major international body of leading businessmen from the five nations of Australia, New Zealand, the United States, Canada and Japan, committed to a mutual expansion of trade, the facilitation of exchange of capital and industrial technologies."

He said in a statement that the council, in Vancouver for its fourth annual general meeting, seeks to promote tourism, conduct joint studies on trade and exchange information of economic problems.

Sir Edward, president of Wallarah Coal Co., Australia's largest, said the council's membership is a "who's who of top executives from every level of big business."

It grew out of the Australia-Japan business co-operation committee, organized in 1962. The same Australian and Japanese businessmen belong to both organizations.

Sir Edward said the council "speaks with authority on specified projects for manufacturing, primary, mining, banking and commercial interests at its annual conference."

It was discussing with the Private Investment Co. for Asia, a development bank with headquarters in Tokyo, "a $20 million regional joint investment company to facilitate capital investment in Asia."

The council's main sessions get underway today, with a keynote address by Sir Edward to the 200 delegates and observers, followed by a luncheon address by J. V. Clyne, chairman of the board of MacMillan Bloedel Ltd.

Congress Backing Needed

Tristar Pact Agreed

LONDON (UPI) — Lockheed Aircraft Corp. concluded a new agreement Tuesday providing for the continued supply of British Rolls-Royce RB211 engines for its Tristar airbus if the U.S. congress backs the Tristar project.

The contract was signed by Lockheed chairman Daniel Haughton and Ian Morrow, managing director of the nationalized Rolls-Royce (1971) Ltd., builder of the RB211.

Haughton declined to disclose details of the new contract. Conference sources said Lockheed agreed to pay $120 million more for the 555 engines ordered than the originally agreed price of $446 million.

The additional money will be to help meet increased production costs for the RB211.

In return, Rolls-Royce agreed to pay Lockheed an undisclosed amount in penalties if it fails to provide enough engines to enable the Tristar to receive an airworthiness certificate from the U.S. Federal Aviation Agency by April, the sources said.

Rolls-Royce has already delivered 15 engines to Lockheed but the sources said "a good deal more" would be required to enable five Tristar production models to undergo extensive test flights by the April deadline. The new date represents a six-month postponement by Lockheed of the deadline by which it hopes to have the FAA approval.

William Wilson, Lockheed vice-president and public relations chief, told UPI that if congress backed the project, Lockheed expected to rehire "most, but not all," of the 8,500 employees dropped from the Tristar project at its Burbank, Calif., plant following the Rolls-Royce crash.

Haughton said a "major condition" of the contract is congressional approval of legislation enabling the U.S. government to guarantee a $250 million banking loan to Lockheed for the project.

It's Delicious!
POOR BOY LUNCHEON
(Self-Serve 12 'til 2 Mon. to Fri.)
Choice of hot plate and Beverage.
99c
McPHERSON
Seafood and Steakhouse
Centennial Square 388-4741

Take Off Fat With Home Recipe Plan

It's simple how quickly one may lose pounds of unsightly fat right in your own home. Make this home recipe yourself. It's easy, no trouble at all and costs little. Just go to your drugstore and ask for Naran. Pour this into a pint bottle and add enough grapefruit juice to fill the bottle. Take two tablespoonsful twice a day as needed and follow the Naran Reducing Plan.

If your first purchase does not show you a simple easy way to lose bulky fat and help regain slender more graceful curves; if reducible pounds and inches of excess fat don't disappear from neck, chin, arms, abdomen, hips, calves and ankles just return the empty bottle for your money back. Follow this easy way endorsed by many who have tried this plan and help bring back alluring curves and graceful slenderness. Note how quickly bloat disappears—how much better you feel. More alive, youthful appearing and active.

WE DEAL IN LONG-TERM SECURITY.

VOLVO:
Brian Holley
VOLVO
3319 Douglas St.
Phone 384-1161

Haig.
The oldest name in Scotch.

Taste why.
Britain's largest selling Scotch.
Distilled, blended and bottled in Scotland.
Represented by: The Distillers Company (Canada) Limited

This advertisement is not published or displayed by the Liquor Control Board or the Government of British Columbia

Toronto?

The Royal York!
■ Victoria? The Empress! ■ Lake Louise? Chateau Lake Louise! ■ Banff? Banff Springs Hotel!
■ Calgary? The Palliser! ■ Edmonton? Chateau Lacombe! ■ Regina? The Saskatchewan!
■ Montebello, Que? Le Château Montebello! ■ Montréal? Le Château Champlain!
■ Québec? Le Château Frontenac! ■ Trois-Rivières? Sherbrooke? Le Baron Motor Hotels!
For reservations, call Victoria 384-0486
CP Hotels

For the ACTION people!

the Concept '80'
ETERNA-MATICS
For you. The today men and women who like the action fast and the timing right.
17-jewel Swiss automatics. Water and shock resistant, with a year's unconditional guarantee. Terms available.
Here are two in the Concept "80" series. The man's, with steel case and Swissair blue dial, $135. Hers, yellow or steel, $130.
ETERNA-MATIC
Exclusively at
BIRKS JEWELLERS
Yates St. Hillside

PROVINCE OF BRITISH COLUMBIA
HAS OPENINGS FOR

ACTUARY
ASSISTANT TO THE SUPERANNUATION COMMISSIONER
VICTORIA

SALARY: $14,400 rising to $15,960 per annum.

To assist in the administration of all pension funds administered by the Superannuation Branch and in the day-to-day administration of the staff dealing with nine pension plans; to co-ordinate Branch activities; to implement new projects, conduct research, analyse statistics, prepare reports in the field of valuations and assets the instructions of the consulting actuary for their actuarial significance and feasibility; to act for the Superannuation Commissioner in his absence.

Requires university degree with Mathematics major, actuarial training and considerable related experience; administrative ability.

COMPETITION No. 71:807
Apply VICTORIA by May 19, 1971

ELECTRICAL ESTIMATOR
Dept. of Public Works
VICTORIA

SALARY: $11,160, rising to $13,260 per annum.

To prepare estimates of the cost of electrical installations at the feasibility and design stages of all projects, in conjunction with the Electrical Division, to check the costs of change orders and to provide an advisory service to the Director of Design and Senior Electrical Engineer on all costs pertaining to electrical work. Requires membership, or eligibility, in the Canadian Institute of Quantity Surveyors or other professional association or approved equivalent; considerable experience in estimating electrical work, with either an electrical contractor or a firm of electrical engineers, and with experience in evaluating electrical systems.

COMPETITION No. 71:806
Apply VICTORIA by May 19, 1971

AGRICULTURIST
Horticultural Branch
VICTORIA

SALARY: $11,160, rising to $13,260 per annum.

Horticulture crops extension responsibilities, expected to concentrate in specific field of horticulture production, some regulatory activities.

Requires recognized related university degree; eligibility for membership in the British Columbia Institute of Agrologists and several years' horticulture experience.

Lesser qualified applicants may be considered at a lower salary.

COMPETITION No. 71:599
Apply VICTORIA by May 19, 1971

REGIONAL BIOLOGIST
Fish and Wildlife Branch
NANAIMO

STARTING SALARY from $12,060 to $13,260 per annum, depending on qualifications, rising to $14,460 per annum.

To be responsible for the supervision and co-ordination of fisheries and wildlife management programs in region; to represent the Branch at hearings and public meetings; to monitor regulations.

Requires recognized university degree, preferably a Master's degree in Biology, and considerable related experience.

COMPETITION No. 71:801
Apply VICTORIA by May 19, 1971

ASSISTANT TO PROVINCIAL ARDA CO-ORDINATOR
VICTORIA

SALARY: $11,160 rising to $13,260 per annum.

Under the direction of the ARDA Co-ordinator, to assist with the administration of ARDA and Canada Land Inventory programs throughout B.C.; to attend meetings of the Interdepartmental Advisory Committee of Deputy Ministers on ARDA and various interdepartmental committees such as Rural Development planning, soil and water, pastures, land use, Canada Land Inventory, and; to maintain effective liaison with Federal Departments and agencies; to provide periodic summaries, reports and analyses of program progress, project expenditures, revenues, and financial status; to make recommendations regarding personnel matters.

Requires University degree, preferably in Agriculture, Forestry, Geography or Commerce and considerable experience in administrative duties, as well as a good knowledge of the ARDA program.

NOTE: Candidates with lesser postgraduate experience may be appointed at a lower starting salary.

COMPETITION No. 71:808
Apply VICTORIA by May 19, 1971

OBTAIN APPLICATIONS from British Columbia Civil Service Commission offices in Vancouver, Essondale, or 544 Michigan Street, Victoria, or from nearest Government Agent.

RETURN APPLICATIONS AS DIRECTED ABOVE QUOTING COMPETITION NUMBER. CANDIDATES MUST BE CANADIAN CITIZEN OR BRITISH SUBJECT.

It Pays to Read Classified For Want Ads—

Huge Exacta at Hollywood Park

INGLEWOOD, Calif. — Outsiders Chief Cosgrove and Second Mail came in first and second in the ninth race at Hollywood Park Tuesday to produce an exacta payout of $4,263.50 for a $5 wager.

Chief Cosgrove paid $114 for a win, $39.20 to place and $16 to show. Second Mail paid $17 and $7.20.

Results of Tuesday's racing with entries for today:

First Race — $4,500, claiming, four-year-olds and up, six furlongs:
Super Date (Campas) $16.40 $8.60 $6.20
Obvi (Wellington) 9.20 6.40
Major Reason (Lombardo) 5.20
Also ran: Calleddy Kaled, Cedar Cross, Slipped Linc, Pleasant Prince, Nearly Passed, Mr. Leroy, Mint Agent, Determined Lad, Without Reason. Time 1:10 3-5.

Second Race — $6,500, maiden three-year-olds, one and one-sixteenth mile:
Soft Victory (Harris) $6.40 $3.60 $2.40
Knave Of Hearts (Shoemaker) 4.00 2.80
Martin Lewis (Campas) 3.20
Also ran: Chelated, Struck Out, Royal Competitor, Nizam's Ruler, Bold Courage. Lakewood Park. Time 1:45 2-5.
Daily Double paid $106.40.

Third Race — $4,000, claiming, two-year-old maiden fillies, five furlongs:
Reina Pop (Harris) $12.60 $9.00 $7.20
Whistling Winch (Mena) 20.60 12.40
Be Good Girl (Anderson) 5.60
Also ran: Happy Decision, Away From Rome, Victory Obtained, Flying Mint, Busher's Time, Promise Paid, Bold Dip, Todajado, Kinneret. Time 1:00 1-5.

Fourth Race — $8,500, allowance, three-year-old fillies, six furlongs:
Happy Canoe (Pierce) $3.20 $2.60 $2.40
Shapely Shill (Pineda) 4.40 3.60
Efficacious (Toro) 6.40
Also ran: Bet A Candy, Trudy Will, Gemini Femme, Ripple, Gold Heiress, Hasty Nymph, Hurry Now. Time 1:10 4-5.
$5 Exacta paid $35.00.

Fifth Race — $9,000, claiming, four-year-olds and up, six furlongs:
Groovy Gray (Shoemaker) $10.20 $4.60 $3.80
To The Fair (Pincay) 3.80 3.20
Fancy Viking (Campas) 5.40
Also ran: Irish Mafia, Full Of Trouble, Scurry Back, Summer Heat, Neutral. Time 1:10 2-5.

Sixth Race — $10,000, allowance, three-year-old fillies, six furlongs:
Countess Market (Pineda) $9.80 $3.00 $3.20
a-Mia Mood (Shoemaker) 2.20 2.20
a-Mainzier (Pincay) 2.20
Also ran: Swampsann, Tried Wings, Sissano, Paranha, Lulutorch. Time 1:10 1-5.
a—entry.

Seventh Race — $7,500, allowance, four-year-olds and up, six furlongs:
Prince Wilhelm (Pierce) $74.20 $18.60 $8.20
a-Better News (Shoemaker) 4.00 3.00
Earl's New Pearl (Rosales) 5.80
Also ran: a-Derringer, Mark Of Hart, King's Delegate, Nikkis Promise, Rains Rebel, Chester Square. Time: 1:10 3-5.
a—entry.

Eighth Race — $25,000 Westchester Stakes, two-year-olds, colts and geldings, five furlongs:
Step Ahead (Pincay) $6.40 $3.40 $2.40
Colony Bound (Shoemaker) 3.80 2.80
Full Pocket (Anderson) 3.20
Also ran: Lapistoy, Melos, Solar Salute, Don't Give Up, Not Even. Time: 0:57 3-5.

Nineth Race — $7,500, claiming, four-year-olds and up, one and one-sixteenth miles on turf:
Chief Cosgrove (Campas) $114.00 $39.20 $16.00
Second Mail (Wellington) 17.00 7.20
Kingdom Come (Pincay) 3.00
Also ran: Author's Royal, Scipion, Taos Lightning, California King, Reputable, Horably, Honey Car, Mr. Greentop, Clever Question. Time: 1:43.
$5 exacta paid $4,263.50.
Attendance 24,667; mutuel handle $2,635,837.

Entries

FIRST RACE — $6,000, claiming, three-year-olds, six furlongs:
Super Stag 114
Windy Oakes 114
Enduring Hero 114
Ragged Edge 109
Alate Tryst 114
If Rild 109
Past Imperfect 114
Hi Diddle Duke 114
Coffee Girl 104
Sister Kat Bird 109
Charging Blue 104
Preston Road 114
Bold Bob M. 114
Ayrshire Lass 104
Tau 114
Ulla Lulla 104

SECOND RACE — $5,000, claiming, three-year-old maiden fillies, one and one-sixteenth miles:
Claudia Jo 120
Abetma 120
Alamold 120
T. V. Actress 120
Valentine Craigs 120
Windsor Gal 120
Honkytonk Woman 115
Floceanus 120
Bert's Lady 115
Charming Gretchen 120
Panelist 120
Steel Wool 120
Sticky 115
Swiss Victory 115
Royal Joy 115
Orbits Doll 115

THIRD RACE — $6,000, maiden two-year-old colts and geldings, five furlongs:
Our Chief 118
Jack The Jet 118
Mister Caution 118
The Man 118
Dusty Kohn 115
Big Red Bird 118
Janiejohn 118
a-Profit Maker 118
Range of Arrow 118
Mr. O. B. T. 118
Quadson 118
Pignce Valentine 118
Colorado Squire 118
Logan Square 118
a-Wind 'n' Sand 118
a-Stucki entry.

FOURTH RACE — $6,500, claiming, four-year-olds and up, six furlongs:
Have Cash 114
Mineral King 114
De Luxe Dancer 114
Capitolino 117
Orbit Tracer 114
Royal Okie 117
Prince Baroda 120
Sunset Beach 109
Arcadia Park 114
Now Delight 109
Sister Kemmet 109
Star Mite 114
Confrontation 117
Texas Wine 114
Guest House 114
Fleets Rule 117

FIFTH RACE — $7,500, claiming, three-year-olds, one and one-sixteenth miles:
Lucky Pair 116
Rosie George 116
Brightsideup 116
Fathers Grey 119
Keen Bid 116
Wingo Chief 112
Gitano 119
Sir Larry Jay 114

SIXTH RACE — $10,000, claiming, four-year-olds and up, fillies and mares, six furlongs.
Morn After 116
Saraswati 115
Bottle Baby 116
Elite Khaled 119
Golden Penny 112
Sea Life 112
Raise Sand 116
Marjories Girl 112

SEVENTH RACE — $8,500, allowance, three-year-olds, six furlongs.
Nova Star 117
Aberion Bob 117
Run Tall 109
Trophy Case 117
Specialized 120
Output 120
Lins Dr. Joe 120
Orange Juice 120

EIGHTH RACE — $12,000, allowance, four-year-olds and up, fillies and mares, one and one-sixteenth miles on turf.
Street Dancer 114
Miss Tillie 114
Dusty Eyes 117
Grey Cricket 114
Ace of Speed 114
Miss Larksville 120
Loved 120
Flashing Jet 114
Day of Reckoning 114
Sallarina 114
Nigreta 114
Row Up II 114
Tidal Water 114

NINTH RACE — $8,000, claiming, four-year-olds and up, one and one-sixteenth miles.
Ten Grand 109
Fiddlers Boy 114
Tamborin 118
Juliets Doll 104
My Boy Scotty 114
Noble House 114
Mr. Argo 118
Radar Romp 114
Americannation 114
Oak Alley 114
Boudoir Prince 120
Icy Stare 109
Till Then 109
Bhal Fault 114
Ocean Sea 109
Smasher Shane 114

Selections

1. Past Imperfect, Sister Kat Bird, Enduring Hero.
2. Valentines Craigs, T.V. Actress, Windsor Gals.
3. Big Red Bird, Janiejohn, Mister Caution.
4. Mineral King, Deluxe Dancer, Prince Baroda.
5. Brightsideup, Keen Bid, Lucky Pair.
6. Elite Khaled, Bottle Baby, Golden Penny.
7. Trophy Case, Lins Joe, Orange Juice.
8. Ace of Speed, Dusty Eyes, Miss Tillie.
9. American Nation, My Boy Scotty, Fiddlers Boy.
One best: Trophy Case.

Derby Winner Only No. 4

BALTIMORE (AP) — Kentucky Derby winner Canonero II is rated no better than fourth in the probable odds for the $150,000-added Preakness, which will probably have a starting field of 10 or 11 on Saturday.

Earl Hart, the official forecaster of probable odds at Pimlico, rated Jim French, the Kentucky Derby runner-up, as the likely Preakness favorite at 5 to 2.

Executioner, second in last Friday's Preakness prep, was listed at 7 to 2, followed by Eastern Fleet, who was fourth in the Derby, at 5 to 1.

Canonero II, the surprise winner of the Derby by 3¾ lengths, was rated by Hart at 6 to 1, with Bold Reason, the third-place Derby finisher, at 8 to 1.

Sound Off, who edged Executioner by a nose in the prep, and Impetuosity were coupled at 10 to 1, followed by Limit To Reason, 12 to 1; Royal J. D., 15 to 1; Vegas Vic, 20 to 1, and the newest entry, Spouting Horn, 30 to 1.

The lightly-ridden Spouting Horn all but eliminated himself from Preakness consideration when he tossed Jack Kurtz at the start of the prep. But owner Walter D. Fletcher said Monday the son of Misty Flight would start.

With a field of 12, the value of the 96th Preakness would be $191,000, the fourth richest in history, with $139,400 going to the winner.

MERCHANDISE SAVINGS

Pick up a VALU/CARD catalogue at any Pacific 66 station and start saving discounts on name-brand merchandise. It's easy! For every dollar you spend on gasolines and motor oils, your Pacific 66 dealer will punch a discount dollar on your VALU/CARD.

These discounts may be used as part payment on this merchandise up to the limit indicated in the VALU/CARD catalogue.
You can charge VALU/CARD items on a personal Pacific 66 credit card. Many can be budgeted too. Start today! Get your VALU/CARD catalogue now.

This merchandise can also be ordered *without* VALU/CARD at the full Pacific 66 prices.
Offer expires end of 1971, but Valu/Cards may be redeemed on merchandise up to Jan. 31, 1972. Provincial Sales Tax, where applicable, is based on the full Pacific 66 price.

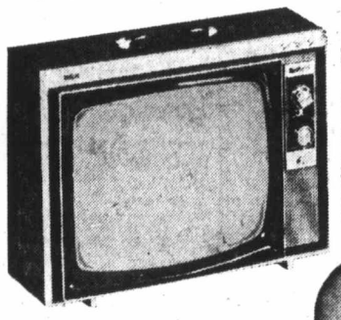
R.C.A. 19" Portable Color TV. Full Pacific 66 price without Valu/Card $539.00. Discounted price with 150 Valu/Card credits $389.00

Skil Lightweight Chain Saw. Gasoline, 12" blade. Full Pacific 66 price without Valu/Card $169.95. Discounted price with 51 Valu/Card credits $118.95

Brother Zig-Zag Sewing Machine. Pushbutton control. Carry case. Full Pacific 66 price without Valu/Card $99.95. Discounted price with 30 Valu/Card credits $69.95

Space Age Bubble Electrohome Apollo Stereo with Satellite Speakers. Full Pacific 66 price without Valu/Card $169.95. Discounted price with 50 Valu/Card credits $119.95

Wake up with RCA FM/AM Clock Radio. Full Pacific 66 price without Valu/Card $74.95. Discounted price with 15 Valu/Card credits $59.95

Osterizer Blender. Pushbutton control. Choice of 5 speeds, plus chop, grind and grate. Full Pacific 66 price without Valu/Card $39.95. Discounted price with 15 Valu/Card credits $24.95

Mad Mod Inflatable Chair and Hassock. Full Pacific 66 price without Valu/Card $22.90. Discounted price with 10 Valu/Card credits $12.90

RCA NeoForma Stereo with Twin Speakers. Full Pacific 66 price without Valu/Card $239.95 Discounted price with 40 Valu/Card credits $199.95

Electrohome Deilcraft Lollipop-in-a-box Lamps — "Orange, Vanilla or Licorice!" Full Pacific 66 price without Valu/Card $32.50. Discounted price with 12 Valu/Card credits $20.50

Two-man dinghy! A sportsman's "must!" Full Pacific 66 price without Valu/Card $59.95. Discounted price with 23 Valu/Card credits $36.95

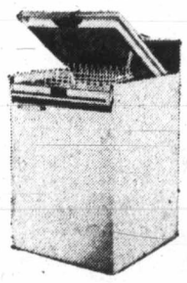
RCA Dishwasher. 2-speed automatic model. 6 cycle. Full Pacific 66 price without Valu/Card $359.00. Discounted price with 70 Valu/Card credits $289.00

PACIFIC 66
We Care
That's a promise

RCA Cassette Recorder/Player. Runs on house current or batteries. Full Pacific 66 price without Valu/Card $39.95. Discounted price with 6 Valu/Card credits $33.95

Samson-Dominion "Dial-a-curl" Mist Hair Setter. Full Pacific 66 price without Valu/Card $28.95. Discounted price with 12 Valu/Card credits $16.95

Lloyd's Car Stereo 8-Track Tape Player. Compact 12-transistor unit. Full Pacific 66 price without Valu/Card $69.95. Discounted price with 20 Valu/Card credits $49.95

Lloyd's Twin Speakers for Car Stereo Tape Deck — Easily mounted. Full Pacific 66 price without Valu/Card $11.88 the pair. Discounted price with 2 Valu/Card credits $9.88

Wine-Art Home Winemaking Kit. Full Pacific 66 price without Valu/Card $19.95. Discounted price with 5 Valu/Card credits $14.95

Timex Watch. Men's electric: Full Pacific 66 price without Valu/Card $29.95. Discounted price with 8 Valu/Card credits $21.95

Timex Watch. Children's watch: Full Pacific 66 price without Valu/Card $8.95. Discounted price with 2 Valu/Card credits $6.95

Timex Watch. Ladies' electric: Full Pacific 66 price without Valu/Card $59.95. Discounted price with 17 Valu/Card credits $42.95

Food Treasures Of The Orient

Prices Effective May 12-13-14-15
SUPER-VALU STORE, 1515 PANDORA AVE.
5124 CORDOVA BAY ROAD

CHUNG-KING TWIN PACK
Chicken Chow Mein 40-oz. tin 99¢
Mushroom Chow Mein 40-oz. tin 99¢
Shrimp Chow Mein 40-oz. tin 99¢

CHUNG KING MIXES
Chow Mein 15-oz. pkt. 65¢
Sukiyaki 15-oz. pkt. 65¢
Fried Rice 15-oz. pkt. 45¢

CHUNG KING
Soya Sauce 5 oz. 25¢
Soya Sauce 16 oz. 55¢
Sweet and Sour Sauce 12 oz. 49¢
Sparerib Sauce 12 oz. 49¢

CHUNG KING
Beef Chop Suey 31 oz. 69¢
Pork Chop Suey 31 oz. 69¢

FRESH LOCAL
BEAN SPROUT lb. 33¢
IMPORTED
BOK CHOY lb. 25¢
LOCAL
MUSHROOMS Cello pkt. 6 oz. 39¢

FROZEN FOOD
Chun King DINNERS SHRIMP OR CHICKEN 69¢
EGG ROLL 6-oz. pkt. 69¢

GOVERNMENT INSPECTED
SPARERIBS FOR SWEET AND SOUR lb. 59¢

CORNISH 16-19-oz.
Game Hens Ea. 79¢

Super-Valu

We Reserve the Right to Limit Quantities

JAM
MAI
CRE
SOCI
APP
LEM
PEAS,
BEANS
ORA
LOCAL or
HOTH
TOMA
lb. 5
Prices
Wed., Thurs.,
May 12 -
At Super-Valu Store
We Reserve the Ri

at SUPER-VALU

GOV'T INSPECTED • CHOICE • GRAIN FED

PORK PICNIC 35c lb.

WHOLE OR SHANK PORTION

This week's best meat buy

GOVT' INSPECTED • CANADA CHOICE • CANADA GOOD

Prime Rib Roast $1.09 lb.

with Tender Timer

FLETCHER'S • GOV'T INSPECTED
WIENERS Bulk, lb. 53c

WILTSHIRE • GOV'T INSPECTED • SKINLESS
DINNER SAUSAGE 1-lb. pkg. 33c

GOV'T INSPECTED
ROYAL GOURMET
CORNISH GAME HENS
Average weight 16 - 19 oz. Gr. A each 79c

JAM APPLE and STRAWBERRY REGAL 48-oz. tin 79c

MARGARINE WEST 3 LB. PRINT 79c

CREAM CORN NABOB Fancy style, 14-oz. 5 tins $1.00

SOCKEYE SALMON UNIVERSAL ½s, tin 65c

APPLE SAUCE NABOB Fancy, 14-oz. 3 tins 59c

LEMONADE SUNNIEST – FROZEN pink or plain, 6-oz. 6 tins 79c

PEAS, BEANS No. 4 FRENCH CUT, NABOB FANCY 4 14-oz. tins 89c

Pineapple FORTUNE SLICED, CRUSHED, TIDBITS 4 19-oz. tins $1.00

Freshest under the Sun!

ORANGES CALIFORNIA VALENCIA 8 lbs. $1.00

LOCAL or ONTARIO HOTHOUSE
TOMATOES lb. 59c

LOCAL NO. 1
CUCUMBERS each 29c

CHILEAN
Spanish Onions 2 lbs. 39c

Prices Effective:
Wed., Thurs., Fri., Saturday,
May 12 - 13 - 14 - 15
At Super-Valu Stores in the Victoria Area

We Reserve the Right to Limit Quantities

Wonderland of Frozen Foods

COD FISH & CHIPS 24-oz. pkg. 59c

RUPERT
FISH CAKES 24-oz. pkg. 65c

POLAR — FANCY
KERNEL CORN 2 lb. pkg. 49c

YORK
BROCCOLI Chopped. 2 lb. pkg. 59c

SUGAR HOUSE
CANDY Regular varieties 39c. 3 pkgs. $1.00

PREM
LUNCHEON MEAT 12-oz. tin 55c

SUPER-VALU
PEANUT BUTTER 48-oz. tin $1.17

MONARCH
SPONGE PUDDING 9-oz. pkts. 3 for 89c

BON AMI
JET SPRAY 63c

POST'S — HONEYCOMB
CEREAL 12-oz. pkg. 59c

LIBBY'S DARK BROWN
BEANS with PORK 14-oz. tins 3 for 79c

LIBBY'S
ALPHEGATTI 4 14-oz. tins 89c

SUPER-VALU
INSTANT COFFEE 12-oz. jar $1.39

SUPER-VALU
COFFEE WHOLE ROAST
1-lb. pkg. 89c
2-lb. pkg. $1.17

MAXWELL HOUSE
INSTANT COFFEE 10-oz. $1.89

TANG
ORANGE CRYSTALS Poly Bag 5 3¼-oz. 97¢

TIDE
DETERGENT POWDER King Size $1.89

SUPER-VALU
TEA BAGS 90s 67¢

ANACIN TABLETS 100s 95¢

RESDAN
HAIR CONDITIONER 6 oz. $1.15

SCOTT
BATHROOM TISSUE 4 rolls 65¢

VIVA TOWELS 2s, pkt. 59¢

SCOTTIES
FACIAL TISSUE 400s 2 Pkts. for 79¢

MONARCH
SALAD OIL 32 oz., btl. 83¢

PROTEIN 21
SHAMPOO Regular or Oily, 7 oz. $1.49

"The Promise of Beauty"
CHAPTER 10 YOUR WELL BEING WOMANHOOD each 29¢

★ **BINDERS** 99¢

SUPER-VALU
BUY BETTER - SAVE MORE

Canadiens Even Series Cournoyer Scores Two

MONTREAL — Yvan Cournoyer, 165 pounds of hard-hitting right-winger, was the chief architect Tuesday night as Montreal Canadiens fashioned a 5-2 victory over Chicago Black Hawks to tie the Stanley Cup final at 2-2.

Playing with Frank Mahovlich and Jean Beliveau on a line which was always dangerous, Cournoyer helped set up Beliveau for a first-period goal and then scored twice in the second period after being balked several times by goalkeeper Tony Esposito.

The series returns to Chicago for a Thursday night game, and the odds have swung to Canadiens, who are skating well while the Hawks appear to be tiring. The sixth game will be in Montreal on Sunday afternoon.

Canadiens had their best game of the series Tuesday. They did let down from time to time in their back-checking but rookie goalkeeper Ken Dryden was there when needed most and they were always able to regain the initiative.

The winners had many stars. Rookie Rejean Houle was outstanding in his shadowing of Bobby Hull, holding the Chicago star to two shots. Henri Richard was again a tireless skater and Pete Mahovlich, as usual, was outstanding.

The Hawks readily acknowledged Montreal superiority in this one although they felt that they blew their chances in the second period.

"They deserved to win," said Chicago coach Billy Reay. "It was just a case of a good team going good."

Penalties played a big part in the decision, the Canadiens scoring three times while having the odd-man edge after the Hawks had made it 1-1 early in the game while Beliveau was serving time for tripping.

Defenceman Terry Harper, whose fine rush set up the winning goal on Sunday, started the play which brought Canadiens the lead after only 60 seconds.

After carrying down the left side, he was at the right point for a slap shot when the puck came out from the corner. It appeared to deflect off Chicago defenceman Bill White but it was ruled that it had first hit Pete Mahovlich's stick and the big centre got credit.

TIED GAME

Stan Mikita tied the score at 3:09 and then the Hawks made their best bid after Esposito had robbed Cournoyer, put through on a two-on-one break by Beliveau, with a spectacular save.

The Chicago team, led by Mikita, stormed around inside the Monteal zone for almost two minutes but couldn't score. Then Beliveau and Cournoyer broke away again, Cliff Koroll drew a high-sticking penalty and the Canadiens went ahead to stay.

Twelve seconds after Koroll was jailed, Beliveau swept the puck in from the side of the crease on a play on which both linemates drew an assist.

PINDER STOPPED

Hawks made one more dangerous bid but Dryden made an outstanding save on Gerry Pinder, another great stop while Jacques Laperriere served penalty time and Canadiens had survived their last serious challenge.

Pete Mahovlich turned things around when he persisted on a play and caused rookie Rick Foley to get a penalty. Rookie Guy Lapointe scored on the power play and Canadiens took a 3-1 edge into the second period.

Cournoyer did the rest. He stepped out of the penalty box to intercept an attempted pass by Foley and broke in with only teammate Phil Roberto in attendance. Esposito had no chance as Cournoyer pulled the trigger from about 12 feet.

HULL SCORED

Dennis Hull beat Dryden with a sizzler at 12:30 as Canadiens had one of their casual moments but Chico Maki drew an elbowing penalty and Canadiens came through with a pretty goal.

Pete Mahovlich started the play be intercepting a pass at centre ice. He fed the puck to brother Frank, who carefully laid it across the goalmouth to Cournoyer, unattended and with a lot of open goal for a target.

The third period was a dull 20 minutes, enlivened slightly by some late rough stuff.

Lapointe and Keith Magnuson started it, and there were also hair-pulling and sweater-clutching affairs between Paul Shmyr and Marc Tardiff and Danny O'Shea and Phil Roberto.

Later, the Hawks sent out rookie-defencemen Jerry Korab and Foley, and the pair tried to give Frank Mahovlich a going over. It cost Korab at least $100 — $50 for spearing which brought one of his two minor penalties and $50 for the misconduct tacked on. Mahovlich drew two minutes for a retaliatory high stick.

CHICAGO 2, MONTREAL 5

FIRST PERIOD

1. Montreal, P. Mahovlich (8) (Harper, Laperriere) 1:00.
2. Chicago, Mikita (5) (Koroll, Stapleton) 3:09.
3. Montreal, Beliveau (6) (Cournoyer, F. Mahovlich) 6:54.
4. Montreal, Lapointe (4) (Houle, Richard) 16:33.

Penalties — Beliveau (M) 2:19; Koroll (C) 6:42; Laperriere (M) 14:41; Foley (C) 15:52.

SECOND PERIOD

5. Montreal, Cournoyer (8) 9:07.
6. Chicago, D. Hull (5) (Mikita) 12:30.
7. Montreal, Cournoyer (9) (F. Mahovlich, P. Mahovlich) 15:53.

Penalties — Cournoyer (M) 7:01; Pinder (C) and Rochefort (M) 9:28; Maki (C) 15:32.

THIRD PERIOD

No scoring.

Penalties — White (C) 1:39; P. Mahovlich (M) and Angotti (C) 3:20; Tardif (M) 12:20; Magnuson (C) (major, misconduct), Shmyr (C) (major, misconduct), Tardif (M) (major, misconduct), Lapointe (M) (major, misconduct), Roberto (M) (major) and O'Shea (C) (major) 16:08; Korab (C) (double minor, misconduct) and F. Mahovlich (M) 17:05.

Stops:			
Esposito (C)	13	10	4—27
Dryden (M)	9	16	5—30

Attendance 17,678.

Defenceman Doug Jarrett sprawls to stop shot by Frank Mahovlich

Meet Trials Indicate Mount View Is Back

After being among the doormats in city inter-high school track and field for several years, Mount View appears ready to issue a challenge for one of the top spots in the 25th annual meet which goes Friday at Centennial Stadium.

The school enjoyed its best performance in the Tuesday heats, qualifying 12 competitors in the "A" flight and eight in the "B".

That brought the Mount View total totals to 17 "A", more than double last year's effort, and 15 "B" for fourth place over-all with tonight's trials still to go.

Off the form at the moment, Mt. Douglas and Oak Bay seem assured of repeating as the top two teams but Mount View has so far an excellent chance of finishing third in the eight-school event.

Mt. Douglas, seeking its fourth straight title led the field again Tuesday with 16 qualifiers in "A" events for a total of 30, seven more than runner-up Oak Bay, and seven in "B" for an over-all total of 44.

	"A"	"B"	Total
Mt. Douglas	30	14	44
Oak Bay	23	16	39
Claremont	14	20	34
Mount View	17	15	32
Victoria	16	15	31
Esquimalt	14	11	25
Belmont	5	16	21
Reynolds	7	13	20

Starter Ernie Teagle had his hands full Tuesday with a series of false starts among the anxious large contingents competing for 200-metre berths in Tuesday's 11-event program.

The 100-metre boys' runoffs scheduled over from Monday were reduced to one with Matt Flynn of Victoria claiming the "A" berth over Steve Hunter of Belmont with a time of 11.5 seconds, equal to Monday's second-best time.

A clerking error which omitted Mount View's Len Mannix from the "B" flight ended the necessity of a runoff for the sixth and final berth.

Heats continue tonight at 3:30 while Friday's finals start at 10 a.m.

★ ★ ★

BOYS' EVENTS

"A" Flight

200 metres: Brad Yakubowich, Don Nemeth MD; Duff McCaghey, Steve Morris OB; Leon Mitchell R; Matt Flynn V.

400 metres: Al Weicker, Rob Ross OB; Harry Hunter R; Ian Delisle MD; Al Cook MV; Ken Dacy V.

1500 metres: Al Weicker, Rob Ross Rick Kirbhom OB; Jim Thorne MD; Gary Lockyer E; Larry Neill R.

300-metre hurdles: Brad Yakubowich, Hugh McDonald MD; Mike Waish, Mike Smith, Joe Poulton MV; Ian Lewis OB.

Triple jump: Glen Campbell, Leigh Hegan MV; Bill Patterson, Roy Morris Cl; Paul McConnechy MD; Les Stevens B.

Discus: Norm Baker, Vic Teng MV; Tim Weckend B; Joe Whipple OB; Ben Elwell, Ken Fox Cl.

Hammer: Casey Walt, Irving Hawkings Cl; Paul Jenkins MD; Norm Baker, Bruce Armitage MV; Pat McCooey E.

"B" Flight

200 metres: John Baldock, Len Mannix, Randy Johnson MV; Brian Doucette E; Tom Lippa V; Dailin Bronson Cl.

800 metres: Pino Olivotto, David Blackburn Cl; John Fryer R; Dave Triemley MV; Garnet Moen V; Dave Richardson B.

1500 metres: Ian Delisle, Alan Delisle MD; Loris Corletto MV; John Fryer, Ken Gleam R; Andy Lunn Cl.

300-metre hurdles: Don Redman Cl; Don Smith MD; Bohden Hryb, Greg Flynn OB; Harry Hunter, Rich Jones R.

Triple jump: Dan Lomas, Bud Watt, Ian Campbell OB; Ian McLean MV; Gordon Conrad Cl; Rob Reece B.

Discus: Hans De Goede V; Vaughan Dickson, Dan Van Stolk MD; Pat McCooy E; Steven Beggs MV; Richard Paquette Cl.

GIRLS' EVENTS

"A" Flight

200 metres: Peggi Teagle OB; Reni Zarelli, Lorraine Saunders E; Bev Jackson, Jill Osmars MD; Verla Bolitho MV.

800 metres: Debbie Reid MD; Gail Williams, Shelly Winter OB; Delma Corby E; Carol Neeves Cl; Val Oste V.

High jump: Diana Marrion, Jil Osmars, Bev Jackson MD; Kogaylene Johnson OB; Diana Benard, Miriam Coates V.

Javelin : Melody Goy V; Linda May, Diana Marrion MD; Lorna McHattie, Carol Neeves Cl; Sue Metcalfe MV.

"B" Flight

200 metres: Berdina Bowdith, Chris Owen Cl; Diane Longmore, Rhonda Scott, Joanne Carittn V; Chris Hutchins R.

800 metres: Rhonda Duncan MD; Rhonda Scott V; Noni Chalmers B; Cathy Girard R; Jan Vewman OB; Cathy Morrison Cl.

High jump: Gail Cotton E; Diana Groves MV; Debbie Camp OB; Wendy Snyder, Barb Ball V; Laurie Atkinson Cl.

Javelin: Anita Strauss, Debbie Camp OB; Cathie Chalmers MD; Anne Ogden E; Judy Gerrand, Lynne Phillips B.

Victory Tonight Puts Rocks Back

	P	W	L	F	A	Pts
VICTORIA	2	2	0	31	26	4
New Westminster	3	2	1	42	32	4
Coquitlam	2	1	1	22	27	2
Vancouver	3	0	3	36	46	0

Next game: Tonight at 8:00—Coquitlam Adanacs vs Victoria Shamrocks, Victoria Memorial Arena.

Victoria Shamrocks will be out to regain sole possession of first place in the Western Lacrosse Association tonight at 8:00 when they meet Coquitlam Adanacs at Memorial Arena.

New Westminster Salmonbellies, the defending Canadian champions, gained a share of the top spot Tuesday when they scored a 15-10 victory over the Burrards in Vancouver.

STREAK AT THREE

Shamrocks, who hold a game in hand on Salmonbellies, are working on a three-game win streak which started with a 12-7 exhibition victory over the Adanacs who seemed doomed to a dismal season.

Winless in the pre-season tournament, Adanacs upset New Westminster on Saturday behind the six-goal performance of Bill Robinson.

And with veterans Bill Bradley, Mike Gates, Kevin Parsons and John Allen and Wayne Shuttleworth rounding into shape, the Coquitlam side could be dangerous for the rest of the season.

Shamrocks, who will not be at home again until May 26, will be missing two standouts for the game. Dennis Sommer, sparkplug in the home-floor victory last week over Burrards, is away on business while Charn Dhillon, off to a fast start, injured his back at work.

Mac Tyler was the big gun Tuesday for the Salmonbellies, collecting three goals and four assists while Larry Henry also contributed a three-goal night.

Joe Comeau of New Westminster stopped 28 shots to 29 for Vancouver goalkeeper Don Hamilton.

VANCOUVER	G	A	P	NEW WEST	G	A	P
Hamilton	0	2	0	Comeau	0	1	0
Evans	0	0	5	Lynch	0	1	0
Rawson	0	1	2	Matheson	2	0	0
Tasker	0	0	2	Parnell	2	1	2
Litzenberger	0	3	0	L. Henry	3	1	0
Rea	0	1	2	*Lewthwaite	1	1	18
Clanen	0	0	6	Tyler	3	4	4
Sanderson	1	0	7	Winzoski	0	4	2
Davidson	4	0	0	W. Goss	1	0	2
Dan Cameron	0	0	0	Bennie	1	1	2
Nagy	1	0	2	J. Henry	0	0	2
McDonald	3	2	2	E. Goss	0	2	13
Fredericksen	1	4	4	Jones	0	1	0
Bergum	0	2	0	Giles	1	0	2
Quigley	0	1	4	Norman	0	0	0
Crowe	0	0	0	d'Easum	1	2	7
Jolly	0	0	0				
Totals	10	16	36	Totals	15	19	54

Shots stopped by:			
Comeau (NW)	6	9	13—28
Hamilton (V)	6	13	10—29
Score by periods:			
New Westminster	7	3	5—15
Vancouver	6	3	1—10

* 10-minute misconduct.

★ ★ ★

Dunc Wilson May Return To Lacrosse

VANCOUVER (CP) — Vancouver Burrards have received permission to approach Dunc Wilson, goaltender for the Vancouver Canucks of the National Hockey League, about joining the Western Lacrosse Association team.

Wilson is expected to attend a team practice next week.

The 23-year-old goalkeeper played on the forward line for the 1969 Mann Cup champion Brooklin Redmen but didn't make the finals because of a dislocated shoulder.

Ellis, Rees Head Rugby Tour

City lawyer Dick Ellis and Welsh-born Alan Rees, coach of Victoria Castaways Rugby Club, have been named manager and coach of the Canadian rugby union team to make a five-game tour of Wales in September.

The Canadian team will be named on June 27, the day after the inter-provincial final, and the party leaves for Wales on September 10.

British Columbia plays Alberta in Vancouver on June 12 in one inter-provincial semi-final match and Ontario meets Quebec in Toronto on June 19 in the other semi-final.

Ellis, who played for Oak Bay Wanderers, is vice-president of the Canadian Rugby Union and a national team selector. He managed the Canadian team which toured the British Isles in 1962.

For Rees, his selection as coach of a national team to tour his native Wales is "a dream come true."

Last month, Rees made history by becoming the first Vancouver Islander ever to be named as coach of a British Columbia senior rugby side.

At the same time his name went forward as one of those nominated for Canadian coach and Rees said getting that job as well was ". . . almost too much to hope for."

Rees has coached the Vancouver Island representative Crimson Tide and this season took charge of the Victoria junior reps who played the touring All-Japan high schools team.

The Canadian team opens its Welsh tour on Sept. 18 with a game against a Monmouthshire under-25 team at Newport.

Second game is against Western Counties at Llannelly on Sept. 21, and the remaining matches are against a Wales "B" team at Swansea on Sept. 25, Glamorgan under-25 at Bridgend on Sept. 29 and against a Welsh XV at Cardiff Arms Park on Oct. 2.

Ellis

Blind Golfer Sinks Drive

KNOXVILLE, Tenn. (AP) — Dr. Otis Stephens Jr. scored a hole-in-one during the weekend on the 130-yard sixth hole of the Colonial Golf Club course.

"It's fantastic, I mean it's just unreal," said club professional Bill Faddis.

"It just goes to show anybody can get a hole-in-one," said Stephens, not nearly as excited. But then, he didn't see it.

He's totally blind.

Bugner Equal To Challenge

LONDON (AP) — Joe Bugner of Great Britain held on to his European heavyweight boxing title Tuesday night with a 15-round decision over West Germany's Jurgen Blin.

In the co-feature, world light-weight champion Ken Buchanan of Scotland scored a technical knockout over Venezuela's Carlos Hernandez in the eighth round of a scheduled 10-round non-title fight.

Lacrosse Box To Be Opened

The Topaz Park lacrosse box, which is to be named after long-time minor lacrosse executive Charlie Thomas, will be officially opened tonight at 7:00.

In addition to the opening ceremonies, there will be an exhibition game between Victoria and Esquimalt minor teams.

Ryan Tames Trouble To Keep Mets Rolling

Nolan Ryan wasn't exactly tidy Tuesday night, but he was effective when necessary and the New York Mets continue to roll along at the top of the Eastern Division of the National League.

Ryan gave up seven bases on balls, hit a batter and threw a wild pitch but Houston Astros could only touch him for three hits and New York took an 8-1 victory.

The 24-year-old righthander allowed base runners in six innings but had enough control when needed as he picked up his fourth win without a loss and the Mets 12th win in a 14-game stretch.

Larry Dierker, who had won his first five decisions, took the loss. He was lifted when he walked Tim Foli with the bases loaded to force in the 4-1 run in the sixth inning.

George Culver came on in relief and was greated with a grandslam home run by Dave Marshall.

New York failed to add to their one-game lead over Pittsburgh, however, as the Pirates downed San Diego Padres, 10-4.

Is the other National League games, Western Division leading San Francisco Giants stopped Cincinnati Reds, 6-1; Los Angeles Dodgers downed Atlanta Braves, 6-1; Chicago Cubs defeated Philadelphia Phillies, 6-2, and St. Louis Cardinals dumped Montreal Expos, 10-4.

ROBERTO CONNECTS

Roberto Clemente, with the help of his first homer of the year, drove in three runs for Pittsburgh as Dock Ellis continued his mastry over the Padres, beating them for the sixth time without a loss.

Home runs by Bobby Bonds, Dick Dietz and Willie McCovey powered the San Francisco victory. Gaylord Perry scattered six hits for his fourth win in five decisions.

Bill Buckner's three-run home run complemented the six-hit pitching of Claude Osteen as the Dodgers snapped a three-game losing streak.

HEAVY ARTILLERY

Two-run homers by Johnny Callison, Billy Williams and Ron Santo sparked the Chicago attack while Bill Hands allowed the Phillies only five hits.

Joe Torre's two-run homer snapped a 3-3 tie and started the Cardinals on the way to the victory which kept them in third place, three games behind the Mets.

LEADERS WIN

In the American League, Boston Red Sox remained two and one-half games in front of defending - champion Baltimore in the Eastern Division by defeating Minnesota Twins, 5-4, while the Orioles downed Kansas City Royals, 5-4, in 10 innings.

In other games, California Angels blanked Detroit Tigers, 5-0, and Cleveland Indians upset Oakland Athletics, the Western leader, 7-5.

★ ★ ★

NATIONAL LEAGUE

Eastern Division

	W	L	Pct.	GBL
New York	19	9	.679	..
Pittsburgh	19	11	.633	1
St. Louis	18	14	.563	3
Montreal	12	11	.522	4½
Chicago	14	17	.452	6½
Philadelphia	9	19	.321	10

Western Division

	W	L	Pct.	GBL
San Francisco	24	9	.727	..
Los Angeles	16	17	.485	8
Atlanta	15	16	.484	8
Houston	14	17	.452	9
Cincinnati	11	19	.367	11½
San Diego	9	21	.300	13½

Houston 000 010 000— 1 3 1
New York 030 005 00x— 8 11 1
Dierker, 5-1, Culver (6),Forsch (7) and Edwards; Ryan, 4-0, and Grote. Home run: New York — Marshall (1st).

Chicago 024 000 000— 6 7 1
Philadelphia 110 000 000— 2 5 0
Hands, 4-4, and Hundley, Breeden (6); Wise, 1-2, Fryman (3), Champion (6), Selma (8), Reynolds (9) and McCarver. Home runs: Chicago — Callison (1st), Williams (7th), Santo (5th).

St. Louis 100 220 014—10 16 1
Montreal 100 200 010— 4 10 0
Cleveland, 3-2, Cariton (8), Linzy (9) and Simmons; Morton, 3-5, Reed (6), Strohmayer (8) and Bateman. Home runs: St. Louis — Schofield (1st), Torre (5th and 6th), Cardenal (4th); Montreal — Day (1st).

Pittsburgh 100 040 203—10 14 0
San Diego 100 100 002— 4 9 2
Ellis, 4-3, Giusti (8) and Sanguillen; Coombs, 1-3, Miller (5), Santorini (6), Laxton (8), Severinsen (9) and Barton. Home runs: Pittsburgh — Clements (1st); San Diego — Murrell (1st).

Cincinnati 000 000 100— 1 6 1
San Francisco 402 000 00x— 6 8 1
Merritt, 0-4, Gibbon (7) and Bench; Perry, 4-4, and Dietz. Home runs: San Francisco — Bonds (8th), Dietz (4th), McCovey (7th).

Atlanta 000 000 100— 1 6 0
Los Angeles 200 400 00x— 6 11 1
Nash, 2-3, Jarvis (4), Kelley (6), Barber (8) and Didier; Osteen, 5-2, and Haller. Home run: Los Angeles — Buckner (2nd).

AMERICAN LEAGUE

Eastern Division

	W	L	Pct.	GBL
Boston	19	9	.679	..
Baltimore	17	12	.586	2½
Detroit	14	15	.483	5½
New York	13	14	.481	5½
Washington	13	16	.448	6½
Cleveland	10	19	.345	9½

Western Division

	W	L	Pct.	GBL
Oakland	21	12	.636	..
Kansas City	16	15	.516	4
California	17	16	.514	4
Minnesota	15	16	.484	5
Milwaukee	12	15	.444	6
Chicago	10	18	.357	8½

Oakland 001 040 000— 5 12 1
Cleveland 030 011 00x— 7 9 0
Segui, Fingers, 1-4, (2), Klimkowski (8), Knowles (8) and Duncan; Dunning, Hennigan, 1-0, (5) and Fosse. Home Runs: Cleveland — Dunning (1st); Oakland — Monday (4th).

Kansas City 200 001 001 0— 4 10 1
Baltimore 000 120 010 1— 5 11 3
Drago, Rooker (6), Abernathy, 1-2, (9) and May; Dobson, Richert, 1-0, (9), Watt (10) and Hendricks, Etchebarren (9).

Boston 020 003 000— 5 6 0
Minnesota 100 012 000— 4 9 2
Peters, 4-2, Lee (6) and Josephson; Hall, 1-3, Williams (7) and Mitterwald. Home runs: Boston — Josephson (3rd), Yastrzemski (5th).

California 001 101 110— 5 11 2
Detroit 000 000 000— 0 8 2
Wright, 3-3, and Moses; Lolich, 5-3, Denehy (7) Patterson (9) and Freehan. Home runs: California — Berry (2nd); McMullen (4th).

Rockcliffe Spurns Training Camp Bid

OTTAWA (CP) — The city's Canadian Football League team is a commercial operation and may not set up a training camp in Rockcliffe, the village council of the posh residential community ruled Monday night.

Allowing the Ottawa Rough Riders to set up a training camp on the grounds of Ashbury College, a private school in the village, would violate a 1923 village bylaw banning any commercial operations, council decided.

The issue cropped up after the football club and Ashbury announced an agreement under which Riders would hold a training camp at the school June 18 to July 13.

Two irate Rockcliffe residents sent letters to the village council. One writer claimed the football camp would attract "rail riders and hangers-on."

FAN FARE

By WALT DITZEN

Get Off That Bike, Cassius Pleads

GAINSVILLE, Fla. (AP) — Cassius Clay says if he's not in jail and Joe Frazier doesn't fall off his motorcycle, they'll fight again early next year.

Clay said he keeps pleading with Frazier to give up riding a powerful motorcycle.

"I see him cutting around and dragging with that machine that's got those big pipes," he said. "I told him: 'Get off that thing. You're worth $3 million to me."

He'll joke now, Clay said, but there will be no clowning in a rematch with Frazier as he did in early rounds of the March fight at New York.

Clay figures he lost $10 million in advertising, commercials and fight purses in the three years he was barred from the ring for refusing military service.

He still faces a possible five-year prison sentence for the refusal.

But it was a matter of principle, he told 15,000 people who came to see him talk at the University of Florida football stadium.

At a news conference, he said negotiations are continuing for a possible tuneup match with basketball giant Wilt Chamberlain.

Is there a reason for such a fight?

"The promoters don't care about a reason," Ali answered.

"They just want to fill all those seats."

Red

British Columbia hunter
image, and how to attain it
at the B.C. Wildlife Fede
Penticton May 20 to 22.

One resolution calls for i
hunters to "the dire need of
of the public and to acqua
desires, and the sense of
Federation."

A supporting brief say
hunters grows. Year by yea
hunting from the ranching i
those opposed to the killing

"Year by year we more
general public if we are goin
areas and if we are goi
government that our dema
considering.

"In view of this it is imp
of behaviour and stop all me
antagonize people and ser
opposition.

"In this regard we mu
aircraft, all terrain vehicles
we must discourage the so-
sportsmen who hunt in poor

"If we do not take game
ourselves sportsmen, nor ca
us ethical, responsible citi
support.

"If we do not bend ever
surely see hunting deteriora
by bit, curtailed."

There it is . . . laid on
is dying, unless you change

★

The resolutions to come
call for a new image.

One resolution calls for
regulations prohibiting the
terrain vehicles for hunting

Another resolution eve
snowmobiles for hunting o
game reserves, winter range

A supporting brief poi
including snowmobiles, ma
inaccessible areas. Many o
was previously protected by

It notes that all terrain
game animals and dome
dangerous and most unspor
overtake and run down coyo
almost any conditions," the

Another resolution calls
revoked for any infraction

Another asks that heli
transport.

A resolution from the V
asks that a system of patch
areas be enforced. Idea w
deer, to leave adequate timl
second growth is fit for win

The Vancouver Island g
logging in the relatively sm
the coastal elk.

Another resolution asks
allowed only in the spring s

A supporting brief note
grizzly to the spring its t
readily recognized and its
protected. It adds: "Grizzli
to most other forms of hunt
of them would be reduced."

A Victoria resolution a
certain controlled access a
area where antlerless hunt
only for a period of years,
ratio, health and general co
compared with that prevaili

The preamble notes "th
hunters with respect to the
season.

It adds: "Some hunter
arguments to the contrary,
would rather hunt in an ar
only."

Juvenile Baseball

BABE RUTH

(City Firefighters 16-18 years)

Evening Optimists 5, Victoria Optimists 1.

COLT

Victoria

Carpenters 8, Layritz 7.

PONY

Carnarvon

One-Stop Tigers 12, Evening Optimists 3.

LITTLE LEAGUE

National

Saanich Kiwanis 16, Oddfellows 8.

James Bay

Longshoremen 16, Totems 9.

Hampton

Burnside Esso 6, Evening Optimists 5.

Fairfield

Evening Optimists 16, Britannia Legion 14.

W.L.A.
LACROSSE
Memorial Arena
Tonight, 8:00 p.m.
VICTORIA
SHAMROCKS
vs.
COQUITLAM
ADANACS
Admission $2.00, $1.50. Students, Children and Pensioners, $1.50, $1.00.
Tickets on sale 9 a.m. to 5 p.m. Daily, Arena Box Office and Price & Smith, 632 Yates St.

Exhibi

VANCOUVER — Entries today's thoroughbred racin Exhibition Park:

Entries

FIRST RACE—claiming, $1,700, year-olds, six and one-half furlongs
Multispeed (Swatuk)
Kinsquit Belle (Chabara)
Fabled Dancer (McMahon)
Punch Wave (Gilbert)
Mister Blender (R. Arnold)
Juba Troupe (Cantarini)
Cal Eyre (Brownell)
Dancing Native (Broomfield)
Monrulia (Cuthbertson)
Nite Train (no boy)
Also eligible:
Bahama Gal (McLeod)
Ky Leando (Cantarini)
Farlarons rigel (J. Arnold)

SECOND RACE—claiming, $1,700
Huechin Belle (Chabara)
Some Dancer (McLeod)
year-old, Nursery Course:
Attacca (Cuthbertson)
Magic Haig (no boy)
Princess Panchena (Furlong)
Canna Run (Broomfield)
Argentine Princess (J. Arnold)
Mystic Myth (K. Smith)
Fathers Plum (Welsh)
Treasure Mill (Cantarina)
Patients Chart (McMahon)
Also eligible:
Angelic Short (Chabara)
Grey For Sure (Cuthbertson
Fore May (Brownell)
Rubys Pirate (K. Smith)

THIRD RACE — Claiming, $1,70
four-year-olds and up, six and or
furlongs:
Missand (A. Smith)
Exempt (J. Arnold)
Rages Reward (K. Smith)
Pleeze a Crowd (Ray)
Hydertwin (Milne)
Beau Kim (Furlong)
Kum Kum (Gilbert)
Vals march (Swatuk)
Hastings Street (R. Arnold)

FOURTH RACE — Claiming, for three and four-year-olds, six an half furlongs:
Roberts Bank (Cuthbertson)
Mays Award (A. Smith)
Nodding Violet (Swatuk)
Oujas Mistake (Hocken)
Fleet Nickel (no boy)
National Quest (Broomfield)

EX PARK
SPRING RACING
Enjoy an exciting new season of racing. New, more convenient Post Times. 8 thrilling races, rain or shine. Dining Room, Cafeteria, Snack Bars.
Information and Reservations 254-1631
B.C. JOCKEY CLUB 71A
PARADE TO THE POST MON • WED • FRI • 6:30 P.M. SAT & HOLIDAYS • 1:15 P.M.

CARETA
Married couple to be p
taker of medium sized
at low rent. Apply for
ing occupation during
VICTORIA

Red-Stockinged White Sox Challenge 1930 Phillies

Alec Merriman

By JIM MURRAY

I guess most of us used to think the worst team in baseball history was the 1930 Phillies. Everybody in the lineup was hitting over .300. They had one .386 hitter, Chuck Klein, who had 40 homers, 170 runs-batted-in. They had one .383 hitter, Lefty O'Doul. They scored 6.8 runs per game, according to historian Jack Orr, and made 11.4 hits.

They finished dead last, 40 games out of it. They made 1783 hits but their pitchers gave up 1199 runs. It added up to eight a game. They made 236 errors. They had only one pitcher over .500 and they had four regular pitchers who didn't win a game all season. One of them was 43 years old.

But now comes an author in Look magazine, Vic Zeigel, who wants to put in a bad word for the Chicago White Sox in an article in the book titled "One Hundred And Six Ways to Make Money on the Worst Team in Baseball." Until the commissioners closed the book on them last year, author Zeigel contends, you could have run up a $2,500 profit betting against the White Sox even at 8-to-5 and higher.

The poor White Sox have even taken their names off the backs of their uniforms. Pitcher Steve Hamilton suggests it's to protect the innocent.

The White Sox have always been snakebit. They could drown in the Sahara. They are still the only club in the game which lost a World Series on purpose (they lost a few accidentally, too.) But, last year, they consolidated their position as the worst team in the grand old game in championship style. They lost 106 games in a weak division. They played baseball at a robust .346 clip. They had only one .300 hitter (whom they promptly traded away), they gave up the most home runs, struck out the fewest hitters, and drew like the ballet on Satuday night in Abilene during a cattle drive.

Zeigel points out there were more people in the bullpen on some nights than there were in the stands.

The bullpen had a television in it, presumably to keep the relief pitchers apprised of the comings-and-goings on the field. Only, the bullpen pitchers would put on the Chicago Bears' games instead. Even a puppet show was better than watching the White Sox (who changed their stocking color to red this year because the general manager said "Red makes you look faster.").

STRATEGY

They won only one season series at home and only one on the road. (Oakland beat them nine straight times in their home park without a loss.) They were a team that relied on pitching, defence, hustle and luck — so the management moved the fences in, because they decided "The fans like to look at home runs." If so, they got a lot to look at. The White Sox gave up 164 home runs, 98 of them at home, 63 wild pitches and had the highest earned-run average in the league.

HELMET FUND

The Big White Machine led the majors in empty bases and empty seats, and author Ziegel tells of the time Syd O'Brien cracked his batting helmet after a strikeout and was assessed $17.50 for the cost of the helmet. So, he asked for it back, then took it out to home plate and obliterated it with a bat. Friends say the count went to 3-and-2 several times before he did, but the rest of the club took up a collection for the "Obie Fund" to reimburse O'Brien. The general manager was asked to contribute, Zeigel says, and "was good for a dollar."

FROM TOP DOWN

The bullpen had a refrigerator stocked with candy and ice cream and did a livelier business than the regular concession stands. They fired the manger, the general manager, several players and a lot of ushers before the season was over. "They're building from the top down," was the word in Chicago.

The White Sox are off to a great start in '71. They've only lost 18 of their first 28 games and are merely last in their division. But they haven't given up yet. As ex-manager Don Gutteridge said last year, "We never do that till August."

Colonist-Los Angeles Times Service

British Columbia hunters are seeking to establish a new image, and how to attain it will be one of the topics discussed at the B.C. Wildlife Federation Convention to be held in Penticton May 20 to 22.

One resolution calls for institution of a campaign to educate hunters to "the dire need of cultivating the respect and support of the public and to acquaint the public with the aims and desires, and the sense of responsibility of the B.C. Wildlife Federation."

A supporting brief says "year by year resentment of hunters grows. Year by year there is increasing opposition to hunting from the ranching interests, the logging interests, and those opposed to the killing of game.

"Year by year we more desperately need the support of the general public if we are going to be able to retain critical game areas and if we are going to be able to convince the government that our demands and requirements are worth considering.

"In view of this it is imperative that we adopt ethical codes of behaviour and stop all methods of hunting and attitudes that antagonize people and send them into the camps of our opposition.

"In this regard we must draw the line at snowmobiles, aircraft, all terrain vehicles, etc., in the pursuit of game, and we must discourage the so-called wildlife films showing poor sportsmen who hunt in poor light.

"If we do not take game rules of Fair Chase we cannot call ourselves sportsmen, nor can we expect the public to consider us ethical, responsible citizens, worthy of their respect and support.

"If we do not bend every effort to achieve this end we will surely see hunting deteriorate and our freedom to enjoy it, bit by bit, curtailed."

There it is . . . laid on the line for all hunters. Your sport is dying, unless you change your manners.

★ ★ ★

The resolutions to come before the convention back up the call for a new image.

One resolution calls for the provincial government to enact regulations prohibiting the use of snowmobiles and other all-terrain vehicles for hunting game and harassing any animals.

Another resolution even asks for a ban on the use of snowmobiles for hunting or recreation in areas constituting game reserves, winter range or prime hunting areas.

A supporting brief points out that all terrain vehicles, including snowmobiles, make it possible to reach formerly inaccessible areas. Many of these areas harbor game which was previously protected by the inaccessibility of the area.

It notes that all terrain vehicles have been used to harass game animals and domestic livestock. "This practice is dangerous and most unsportsmanlike. A snowmobile can easily overtake and run down coyote, wolves, moose, and deer, under almost any conditions," the brief notes.

Another resolution calls an aircraft pilot's licence to be revoked for any infraction of the Wildlife Act.

Another asks that helicopters be prohibited for hunting transport.

A resolution from the Vancouver Island Wildlife Association asks that a system of patch logging in valley bottoms of coastal areas be enforced. Idea would be for the benefit of coastal deer, to leave adequate timber patches in wintering areas until second growth is fit for winter range.

The Vancouver Island group also asks for the prohibition of logging in the relatively small traditional wintering grounds of the coastal elk.

Another resolution asks that the hunting of grizzly bear be allowed only in the spring season.

A supporting brief notes that by restricting the hunting of grizzly to the spring its trophy value (pelt) could be more readily recognized and its numbers would definitely be more protected. It adds: "Grizzlies would not be trophies incidental to most other forms of hunting, and therefore the illegal taking of them would be reduced."

A Victoria resolution asks the wildlife branch to restrict certain controlled access areas (preferably close to an open area where antlerless hunting is permitted) to buck hunting only for a period of years, to the end that the hunter-success ratio, health and general condition of the herd can be properly compared with that prevailing in the open area.

The preamble notes "there is some doubt in the minds of hunters with respect to the long term results of an antlerless season.

It adds: "Some hunters, notwithstanding any biological arguments to the contrary, for both ethical and safety reasons, would rather hunt in an area restricted to buck deer hunting only."

Sport Today

TRACK AND FIELD

3:30 p.m. — Final heats in Greater Victoria inter-senior high school championships, Centennial Stadium.

SOFTBALL

6:45 p.m. — Stuffy McGinnis Men's League, Gilmour Construction vs. Langford Drywall, Heywood Avenue Park; William Head Steelers vs. Labatts, William Head Park.

LACROSSE

8 p.m. — Western Association, Coquitlam Adanacs vs. Victoria Shamrocks, Memorial Arena.

Major League Romp Seems Less Likely

	W	L	Pct.	GBL
Bate Construction	4	2	.667	
Seaboard Construction	2	2	.500	1
Strathcona Hotel	1	3	.250	2

Next game: Thursday at 6:30 p.m.—Seaboard Construction vs. Strathcona Hotel.

It appears that Bate Construction isn't going to have its way without argument in the Victoria Major Men's Softball League.

Winners of their first four games, the construction men suffered their second straight loss when Strathcona Hotel rode a four-run first inning for a 6-4 Tuesday victory at Central Park.

Glen Kilduff's two-run double and run-scoring singles by Derek Stone and Muzz Smith started the Strathcona team on the way to its first victory after four losses.

Geoff Hett pitched four innings of hitless relief to save the game for starter Bill Polz, who was chased in the bottom of the fourth inning when George Banks' two-run double with none out brought Bates to within a run at 4-5.

Strathcona Hotel	400	100	1—	6	9	2
Bate Construction	020	200	0—	3	7	3

Bill Polz, Geoff Hett (4) and Wayne King; Bob Swanson and Bill James.

Leaders Make It In First Inning

	W	L	T	Pts
Colwood Inn	4	0	0	8
Gilmour Construction	2	1	0	4
Langford Drywall	2	1	0	4
Century Inn	2	2	0	4
Labatts	1	2	0	2
Bell's Men's Wear	1	2	0	2
Sooke Merchants	1	2	0	2
William Head	0	3	0	0

Colwood Inn survived a shaky start to defeat Century Inn, 4-0, Tuesday at Heywood Avenue Park and increase its Stuffy McGinnis Softball League lead to four points.

Winning-pitcher Don Shaw, who hurled a three-hitter, issued a base on balls to Century's leadoff batter Garry Lavender, who moved to second on Don Kilshaw's sacrifice bunt.

Two infield errors loaded the bases, but Shaw pulled out of it by forcing the next two batters to ground into force outs.

Colwood scored all of its runs in the first inning. Jack Rowe led off by getting a base on balls, moved to second on Bud Livingstone's sacrifice bunt and scored on a single by Bruce Smith.

ERROR HELPS

Cleanup-batter Ron Griffis singled, putting men on first and third bases and Cliff Emery's grounder turned into a two-run error when the third baseman threw widly to first base. Emery scored the final run on a two-out single by Peter Songhurst.

Shaw, who struck out one, had his bid for a no-hitter ruined in the fourth inning when his opposite number, Ted Penston drilled a two-out single.

Century Inn	000	000	0—	0	3	3
Colwood Inn	400	000	x—	4	4	3

Ted Penston and Don Klishaw; Don Shaw and Cliff Emery.

Exhibition Park Entries

VANCOUVER — Entries for today's thoroughbred racing at Exhibition Park:

Entries

FIRST RACE—claiming, $1,700, four-year-olds, six and one-half furlongs:
Multispeed (Swatuk)
Kinsquit Belle (Chabara) 112
Fabled Dancer (McMahon) 115
Punch Wave (Gilbert) 120
Mister Blender (R. Arnold) 121
Juju Trophy (Cantarini) 120
Cal Eyre (Brownell) 117
Dancing Native (Broomfield) 117
Monrulla (Cuthbertson) 116
Nite Train (no boy) 117
Also eligible:
Bahama Gal (McLeod)
Ky Leando (Cantarini) 112
Farlarons rigel (J. Arnold) 117

SECOND RACE—claiming, $1,700, two-year-old, Nursery Course:
Huechin Belle (Chabara) 112
Some Dancer (McLeod) 112
Attacca (Cuthbertson) 112
Magic Haig (no boy) 113
Princess Panchena (Furlong) 113
Canna Run (Broomfield) 113
Argentine Princess (J. Arnold) 113
Mystic Myth (K. Smith) 113
Fathers Plum (Welsh) 113
Treasure Mill (Cantarina) 113
Patients Chart (McMahon) 113
Also eligible:
Angelic Short (Chabara) 113
Grey For Sure (Cuthbertson 113
Fore May (Brownell) 113
Rubys Pirate (K. Smith) 113

THIRD RACE — Claiming, $1,700, for four-year-olds and up, six and one-half furlongs:
Missand (A. Smith) 109
Exempt (J. Arnold) 119
Rages Reward (K. Smith) 122
Pleeze a Crowd (Ray) 122
Hypertwin (Milne) 122
Beau Kim (Furlong) 119
Kum Kum (Gilbert) 122
Vals march (Swatuk) 117
Hastings Street (R. Arnold) 119

FOURTH RACE — Claiming, $1,700, for three and four-year-olds, six and one-half furlongs:
Roberts Bank (Cuthbertson) 116
Mays Award (A. Smith) 106
Nodding Violet (Swatuk) 117
Oujas Mistake (Hocken) 114
Fleet Nickel (no boy) 101
National Quest (Broomfield) 111
With the Wind (Cantarini) 119
National Final (R. Arnold) 111
Kateminik (McLeod) 114
Fleet Pryority (J. arnold) 110
Also eligible:
This Is It (Swatuk) 106

FIFTH RACE — Claiming, $1,850, for four-year-olds and up, six and one-half furlongs:
Sara safia (no boy) 117
Lord Kudu (Cuthbertson) 119
Chief Policy (Chabara) 119
Sea Hag (Brownell) 111
Fabulous Willie (Broomfield) 116
Pidges pride (Cantarini) 116
Sikanni chief (Furlong) 119
Mix the Martini (Estapper) 119
Northern Prince (Hocken) 114
David (McMahon) 119
Also eligible:
Himander (A. Smith) 114
Dark Note (J. Arnold) 116
High Magi (K. Smith) 116
Pink Saint (Ray) 117

SIXTH RACE — Claiming, $1,950, for four-year-olds and up, six and one-half furlongs:
Island Duchess (Chabara) 111
Maurice Roy (R Arnold) 116
Andys Arab (Broomfield) 116
Cascade Molly (Ray) 111
Hard To Forget (Furlong) 116
Bumpty Bump (Cuthbertson) 114
Turin Rex (Brownell) 116
Brilliant Command (A Smith) 109
A La Victoire (Hocken) 109
Drew Lea (J Arnold) 119

SEVENTH RACE — claiming, $1,850, for three and four-yearolds, six and one-half furlongs:
Rubens Sandwich (J Arnold) 119
No Brakes (Gilbert) 120
Nelly Schmidt (Milne) 108
Balabatish (Chabara) 120
Erinmore (McMahon) 117
Time for Mac (R Arnold) 113
Win Us Some (estapper) 119
Union Valley (Cuthbertson) 116
Jordans Turn (Hocken) 111
Flying Native (Brownell) 108
Also Eligible:
First Folio (A Smith) 105
Magic clown (Furlong) 111

EIGHTH RACE — Claiming, $1,700, for four-year-olds and up, six and one-half furlongs:
Black Topsy (Gilbert) 117
Gallahads Knight (Cuthbertson) 122
Trust Need (Red Ogun) 117
Marine Bay (no boy) 117
Canusa (A Smith) 117
Mo Peep (K Smith) 122
War Nipper (Fulong) 119
Kips Invader (J Arnold) 122
Peaceful Nite (Broomfield) 114
In [illegible] (Swatuk) 122
Also eligible:
[illegible] (Cuthbertson) 122
Beryls Alibhai (Chabara) 114
Mabe Row (Hocken) 114
Lady Erika (A Smith) 109

Oliva Hurt

MINNEAPOLIS (AP) — Tony Oliva, leading the American League in hitting with a torrid .407 average and home runs with nine, will be lost to Minnesota Twins for a week to 10 days with a pulled hamstring muscle in his right leg.

Basketball Pros Rebel

NEW YORK (AP) — The National Basketball Association Players Association announced Tuesday an all-star game would be played between NBA and American Basketball Association in defiance of the owners at Houston Astrodome May 28.

The game will be nationally televised at 8:30 p.m. EDT, said Oscar Robertson of the NBA champion Milwaukee Bucks, president of the players association.

In making the announcement, Robertson took a sideswipe at the recent announcement by the ABA and NBA that they seek legislation to permit a merger of the two warring leagues.

"The super game," said Robertson, "promoted entirely by the players, will show that the two pro leagues can play against each other at the highest competitive level without an illegal merger.

Show Betting Reinstated By Ontario Jockey Club

TORONTO (CP) — Directors of The Jockey Club ruled Tuesday that the show must go on.

The club, which operates thoroughbred and standardbred tracks throughout Ontario, decided to return to betting procedures in effect prior to this season.

COMPLAINTS

The retreat followed complaints from bettors and horsemen who claimed that a new system, imposed March 22, was a factor in declining attendance and wagering.

So far as the harness horses are concerned, show betting will be reinstated May 16 when the Garden City meet opens at St. Catharines Ont.

Show betting will return for the thoroughbreds with the opening of the Woodbine meet May 19.

Other tracks to be affected, as their next meets open, are Greenwood in Toronto, Mohawk at Campbellville, Ont., and Fort Erie, Ont.

Changes in specialized betting also will take place.

FEWER EXACTORS

At the thoroughbred meets, there will be one daily double and three exactors. At present, there are five exactors and one daily double on a nine-race card with four exactors and one daily double on an eight-race card.

Last year each flat-racing card featured one daily double and two exactors.

In harness racing, there will be one daily double, a quinella and two exactors per card, the same system in effect last year. At present, there is one daily double, a $3 quinella and four exactors per card.

Under the place betting instituted in March, elimination of show betting was complete in fields of eight horses or less. The bettor could bet on a horse to finish first or second.

While he could only bet to win or place in larger fields, there was a payoff for a place bettor if his horse finished third.

All five tracks have experienced a falling-off of attendance and wagering.

The Jockey Club announcement said it was "not considered expedient to continue experimenting with the new wagering system when the industry faces more urgent problems."

The Jockey Club declined to specify what the problems were, but for more than a year it has been fighting the operation of off-track betting shops throughout the province.

Victory Easy In Tuesday Boxla Action

South Vancouver Island Intermediate Lacrosse League games Tuesday night produced easy victories.

At Pearkes Arena, Saanich E. F. Hunter trounced Esquimalt Teamsters, 12-1, while a Memorial Arena game produced a 17-4 win for Van Isle Plasterers over O.K. Tire.

Mike Wilson and Dan Green, with four and three goals, respectively, and Jim McCreesh, with two goals and six assists, starred for Hunters.

Rick Sylvester had four goals and two assists for Plasterers and Don Ferguson contributed three goals and three assists.

Club-Toting Police Search for Birdies

Only a percentage of them can be called golfers but there are 116 entrants for the second annual Saanich Police golf tournament, which is booked for Thursday at the Cedar Hill Golf Club.

The field includes entrants from Vancouver, Port Alberni, Nanaimo, Duncan, Shawnigan Lake and Sooke as well as Inspector Bill Stewart of Edmonton.

Quite a number of awards and prizes, the top two the low gross and low net trophies, are up for grabs in the 18-hole competition. Draw and starting times follow:

10 a.m. — Hugh Thorburn, Geoff Davey, Frank Briers, Dennis Pearce.
10:07 — Wally Andrews, Ted Martin, Jack Stone, Rick Gonder.
10:14 — Ed Mantick, Reid Pilling, Nap Bouchard, Ron Ferguson.
10:21 — Brian Perry, Vic Loucks, Mike Woloshyn, Brian Douglas.
10:28 — S. Jackson, R. Repesse, Bill Walker, Jim Nott.
10:35 — Bill Pearson, Bill Isaacs, Tom Mason, Al Squires.
10:42 — Bob Peterson, Wally Anderson, Bill Buchan, Jack Mills.
10:49 — Howie Hall, R. Maitland, George Stillweil, Bill Stewart.
10:56 — Earl Sarsiat, Jim Owens, George McKay, Herbert Robertson.
11:03 — Tom O'Connor, Bob Wallace, Harold McNeil, Alf Lee.
11:10 — Supt. Nelson, Bob Carere, Lew Guidi, Colin Nicholls.
11:17 — Frank Bond, Alan Jones, Vic Auburn, Jack Irving.
11:24 — Bill Wyatt, B. Johnson, Jack Collier, Don Gardner.
11:31 — Ed Hardy, Angus Stewart, Don Russell, F. Johnston.
11:38 — Art Rhodes, Bill Mattison, Peter Patterson, Robin Stewart.
11:45 — D. Owen Flood, Ken Cox, George Denison, Norm Christman.
11:52 — T. H. Turner, John Merrifield, T. Free, Reg Knight.
12:06 p.m. — Lew Dempsey, Dan Cresaly, Lefty Nelson, Peter Sabo.
12:13 — Bill Geddes, Tom Higgins, Dave Stubbs, Ken Gale.
12:20 — Morley McDonald, Cliff Harrison, Rod Endel, Brian Bodeen.
12:27 — Chris Upward, Chuck Mudrak, Dennis Lush, Mike Poulton.
12:34 — Neal Dixon, Bill Erickson, Roger Ecland, Ted Foster.
12:41 — Fred Mills, John Archer, Mike Mason, Scott Denoon.
12:48 — Sam Andrews, K. Marty, Einar Hemstad, Jack Bryan.
12:55 — Ken Murphy, Bob Hutchison, Ross Swanton, Don Blair.
1:02 — Jim Reid, Doug Sleivert, Archie Browning, Jim Cowie.
1:09 — Doug Wilson, Jack McIver, Harry Berisoff, Paul Hicks.
1:16 — Mike Thorpe, Charles Mitchell, Graham Mitchell, Phil Jamieson.

CUT CAR COSTS BUY A NEW
DATSUN
$59.95 Down $59.95 Month

$59.95 down (plus 5% tax and licence), $59.95 per month (48 months), is all it takes to own a spanking new 1971 Datsun 1200 —Full Price $1995.

At DAVID MOTORS LTD. DATSUN
Yates at Cook 386-6168

Announcing Victoria's
NEW ADULT CLUB

FOR SINGLE ADULTS OVER 30 WHO WANT MORE FUN OUT OF LIFE

Come — join some of the nicest people in town who are having good times galore at our new dance club! Meet new people . . . make new friends . . . get more dates . . . become more popular. Dance with as many as 10 to 15 different partners each time you attend. Enjoy daily mixers . . . our gay socials weekly . . . our gala night club parties. Age makes no difference . . . whether you're 30 or 65 (or older). Registration fee only $2.00. (The only added cost will be the activities you wish to attend.) No escort required. You may attend alone.

SINGLE MINGLE CLUB
723 Fort, Downstairs Fred Astaire of Victoria
Please send me Free Booklet on
HOW TO GET MORE OUT OF LIFE
NAME .....
CITY .....
ADDRESS ..... TEL. .....

A personal interview is required.
FOR INFORMATION CALL MISS RICHARDS AT
388-7898
OPEN 10 A.M. TO 10 P.M. SIX DAYS A WEEK

SEE HONDA'S BIG BIGGER AND BIGGEST

From Honda, the world's largest, most modern motorcycle factories come style and engineering that's years ahead.

CB350 — An overhead cam twin, with 4-stroke, 36-bhp engine. Ultra-wide Honda torque band, lets you purr around town all day long, way down the rpm scale, with plenty of power to keep up with the traffic. For highway riding you can rev to over 10,000 rpm, for more power than you'll ever need. Suggested price $951.

CB450 — This is the world's first double overhead cam motorcycle now fitted with a front disc brake for more stopping power. Valves controlled by torsion bars, 4 main bearings, twin CV carbs and many other design innovations. Suggested price $1,324.

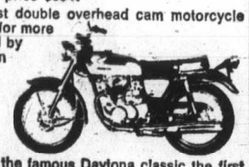

CB750 Four — Here is motorcycling's finest 750-cc engine . . . 4-cylinder, 4-carb, 4-stroke, and this is the machine that won the famous Daytona classic the first time they let the modern 750s on the track – an average of 102 mph for 200 miles, including pit stops for gas. Equipped with the world's first motorcycle disc brake up front. Suggested price $1,815.

HONDA The only way to go!
Distributed by: Clark Simpkins Honda, 1506 W. 3rd Ave., Vancouver.
Sold and serviced by these dealers: 71-7L
Brookland Motorcycle Sales — 937 Fort St., Victoria.
Pearson's Ltd. — 3388 Douglas St., Victoria.
Evergreen Motors Ltd. — 1815 Bowen Road, Nanaimo.
Island Outboard Sales & Service — 684 Island Hwy., Campbell River.

FACTORY PURCHASE SALE

1971 MUSTANG 2-Door Hardtop
15 Colors To Choose From
$2995
PETER POLLEN FORD
"Victoria's Sales Leader"
YATES AT COOK 384-1144

TRADE-A-TAPE at CORONA STEREO TAPE CENTRES
2340 Douglas 388-5311

CARETAKER WANTED
Married couple to be part-time, year-round resident caretaker of medium sized business complex. House provided at low rent. Apply for interview in own handwriting, stating occupation during last 5 years. Give references.
VICTORIA PRESS, BOX 486

Names in the News

Cent Costs $28,500

LONDON — A Hungarian-born novelist faces an estimated $28,500 legal bill after being awarded damages of a half a new penny (about one cent) in a libel action brought against the West German magazine Stern.

Stephen Vizinczey, 38, author of In Praise Of Older Women, sued the publisher of Stern and the magazine's English distributors.

He claimed he was libelled by a Stern article which implied he was the libertine hero of his book.

Stern's publisher denied libel and claimed that the article was based on a publicity brochure issued with Vizinczey's consent.

The magazine's English distributors, Seymour Press, were cleared of libel and the High Court ruled that Vizinczey should pay their court costs and his, estimated at $28,500.

□

EDMONTON — **Lt. Gov. Grant MacEwan** broke a long-standing vow to keep both his feet on the ground and jumped off a 32-foot high tower. "It really didn't hurt," he said after making the jump from a parachute practice tower during celebrations marking the establishment of the first parachute centre in 1943.

□

NEW YORK — **Sophia Loren** in this country for the filming of a new picture, lost a half-million dollars in jewelry in October in a burglary at her Manhattan apartment. "Jewelry," Miss Loren told newsmen at Kennedy Airport, "I canceled if from the dictionary." She now is waring fake gems "bought at the Dior boutique."

□

PARSONS, Kan. — Vandals cut down 151 trees on the once beautifully landscaped suburban home of **Mr.** and **Mrs. Russell Morgan**, labette country sheriff **Leo Frederick** said. Frederick said the Morgans returned from a vacation to find their grounds covered with 141 fallen pine trees, nine gum trees and one plum tree.

□

ALEXANDRIA, Va. — From 1964 to 1968, **Maj. Gen. Carl Turner** served as provost marshal of the army — the service's chief law enforcement officer. In 1969, he was appointed chief U.S. marshal. Monday Turner stood before U.S. district **Judge Oren Lewis** in this Washington suburb and was sentenced to three years in federal prison. Turner, 58, had pleaded guilty April 9 to charges he illegally obtained 136 guns from the Chicago police department.

□

LOS ANGELES — A murder complaint has been issued against **Harvey "Humble Harve" Miller**, a popular rock music disc jockey sought in the shooting death of his wife. Miller, 36, has been missing since the body of his wife, **Mary**, 35, was found by a maid in their home overlooking Sunset Strip.

□

NEW YORK — A former Wall Street banker, who pleaded guilty to six charges in a 69-count indictment accusing him of embezzling more than $500,000 from cutomers' accounts, was sentenced to eight years in prison. U.S. district **Judge Milton Pollack** imposed the sentence on **Charles Bradley Knower**, 40, of West New York, N.J.

□

ALEXANDRIA, Va. — **Mario J. Escamilla**, convicted by a federal court jury of involuntary manslaughter in a slaying on a floating Arctic ice island, has been sentenced **to the** maximum penalty, three years in prison.

MacEwan

□

SANTIAGO, Chile — A man who lost his left leg in a mining accident won the $265,000 first prize in the national lottery. **Luis Cabello Claro**, 38, said he would buy a house in the northern town of Antofagasta, a new car — and then get married.

□

WINNIPEG — A member of a penitentiary choir who abducted the prison chaplain and made a bid for freedom during a visit to Winnipeg was sentenced to five years in prison. Magistrate **Mike Baryluk** imposed the sentence on **Alfred William Doyle**, 27, for forcible confinement and causing bodily harm with intent to wound.

□

DUBLIN — Former premier **Sean Lemass**, one of the creators of the Republic of Ireland, has died at the age of 71. A boy hero of the Irish revolution in 1916, Lemass grew up to champion the cause of co-operation with his old foes — the British.

□

PITTSBURGH — A Roman Catholic priest running for city council says all edcational and charitable institutions, including churches, should pay the city's property tax, at least on their land. **Msgr. Charles Rice**, a Democratic candidate for council, said the city no longer could expect private property owners to shoulder its entire financial burden.

□

BASSETERRE, St. Kitts — **Premier Robert Bradshaw's** Labor party won a landslide victory Monday in this two-island state in the Caribbean and Bradshaw called for "a change in the matter of ownership and the means of production in the country."

□

LOS ANGELES — **Charles (Tex) Watson**, male member of **Charles Manson's** hippie-tyle family indicted with the clan leader in the **Sharon Tate** murders, pleaded both not guilty and not guilty by reason of insanity Monday. Watson's trial was set for July 19.

Loren

Five Killed In Air Crash

GUATEMALA CITY (UPI) — An Aviateca Airlines DC3 twin-engine plane with 35 persons aboard crashed Tuesday into a ravine about 15 miles south of this Guatemalan capital, killing five persons and injuring 18.

Airline officials said one of the injured was an American, was one of five American tourists aboard.

Bus Crash Kills 27

ACAPULCO, Mexico (UPI) — Twenty-seven persons were killed and more than 30 were injured when two buses collided head-on 37 miles south of Acapulco Monday night, police said Tuesday.

The accident happened on the highway between Acapulco and Pnotepa Nacional near the town of Las Vigas. Police said both drivers, who were among the dead, were speeding.

House Out Around July 15–Back Sept. 8

Benson Delay May Force Shorter Holiday for MPs

OTTAWA (UPI) — The government plans to call for adjournment of Parliament in mid-July and have it return to clean up unfinished business in early September, reliable government sources said Tuesday.

The sources said Privy Council President Allan MacEachen has decided that Parliament cannot possibly deal with all present and planned legislation before summer recess.

In order to give members some summer vacation — though considerably less than their customary three to four months — the sources said MacEachen planned to move for adjournment around July 15 and a resumption of sitting after Labor Day, as early as Sept. 8.

The main reason for the lengthy session was the much-delayed presentation of Finance Minister Edgar Benson's tax reform package, which now is expected to be given to Parliament in early June.

However, Benson indicated he would want to wait at least a month before starting debate of the tax package, with the discussion beginning sometime in July.

The tax debate alone is expected to take at least five or six weeks, since tax bills must be considered in detail by the whole House rather than by a committee.

Other controversial matters yet to be dealt with by Parliament this session include: Permanent anti-terrorist controls, prairie grain stabilization, agricultural marketing legislation, pay increases for members of Parliament and the government reorganization bill.

Judge Attacked By Son in Court

MONTREAL (CP) — Martial Allard, who attacked his father, Judge Maurice Allard, during a courtroom session Tuesday, has been ordered to undergo a psychiatric examination.

Judge Guy Guerin ordered the examination late Tuesday after Dr. Eugene Cloutier testified that he had spoken with Martial for about 20 minutes and considered a psychiatric opinion necessary.

The young man, in his early 20s, was not charged but was ordered to appear in court Friday following the psychiatric examination.

Earlier Tuesday, Judge Allard was in the process of handling a suspended sentence to a young man accused of burglary when his son jumped out of his seat in the sessions court spectators' gallery and vaulted over a four-foot-high railing separating the public from lawyers.

Witnesses said Martial ran to the clerk's raised desk below the judge's bench and made a lunge for his father.

Judge Allard pulled back, however, and his son merely grabbed his robe before falling on the bench.

Several policemen rushed over and hustled Martial off to a cell.

Police gave no explanation of the incident.

Chancellor Talks To Graduates

Roderick Haig-Brown, University of Victoria chancellor, Sunday will address the first graduation ceremony of Malaspina College at Nanaimo. Fifty students will receive their diplomas from the two-year regional college which opened Sept. 8, 1969.

Works, Not Power

From Page 1

will come after us," the queen said.

In the early part of her address, Her Majesty said it had been a "wonderful experience" to see so much of B.C. — the tour took her 4,500 miles into all sections of the province — and to be able to help the people celebrate.

She was pleased with the kindness the people of the province had shown.

Lieutenant-Governor John Nicholson, speaking after the dinner, said the queen's visit had caused him to think of the words of another head of state: Veni, Vidi, Vici.

He paraphrased the quotation, as "You came, we saw, you didn't conquer because ... you had the loyalty, esteem and affection of the people in B.C. However ... you won the admiration and affection of the people in the province."

'Mixed Emotions'

Premier Bennett, speaking after Nicholson, said, "This day the people of British Columbia have mixed emotions. They are full of gladness because you came. They are full of sadness because tomorrow you leave."

He said he hoped it would not be long before the royal family returned to B.C. and that on future occasions other members of the family could also visit B..C

He said her journey into such distant regions of B.C. put even cabinet ministers "to shame" that they could not visit these areas often enough.

"The people who were loyal before feel a deeper loyalty. To the people who didn't know much about the crown and what it stood for, your passing is like a spark that set them afire.

"So I am indebted to you for this visit."

"When you return to London, please take with you the best wishes of every single citizen of B.C.," he said.

Crowds Greet Vessel

There were crowds on hand again Tuesday when the royal yacht brought the queen, Prince Philip, Princess Anne, Premier Bennett and Mrs. Bennett safely into Victoria harbor on a cruise from Comox.

While people did fill the dock and line the Causway, they did not match the numbers on hand for the initial appearance on the first day of the tour nine days ago.

The premier and his wife were invited to join the royal visitors for dinner on the Britannia Monday and to spend the night and most of Tuesday aboard.

The yacht arrived right on schedule at 3:30 p.m. and within 15 minutes, 15 young people went aboard to be presented by the prince with the Duke of Edinburgh's awards. Nine were from Greater Victoria.

The leisurely cruise seemed to come as a pleasant break in a tour that has been somewhat punishing.

Most days the visitors were plane-hopping from community to community and Tuesday the cruise began just as they ended their biggest day of travelling — 1,100 miles from Vancouver to Prince George, to Prince Rupert, Sandspit in the Queen Charlottes and the Comox-Courtenay area.

Ceremonial Sendoff

Just after 10 p.m. the sendoff ceremony began on the grounds of the legislative buildings and included the Royal Marine Band's beating of the retreat.

Soon afterward the royal party left Government House and began a winding drive back to the Britannia. This time the route took the distinguished visitors along Dallas Road high over Juan de Fuca Strait.

Fifteen minutes after they boarded the Britannia for the final cruise to Vancouver in preparation for today's flight home, a spectacular fireworks display lit up the night sky. It came from two minesweepers in the waters just off Beacon Hill Park.

It was the city's farewell to a queen who has been warmly received by the people of the province and who, in return, has been warm and outgoing with the people.

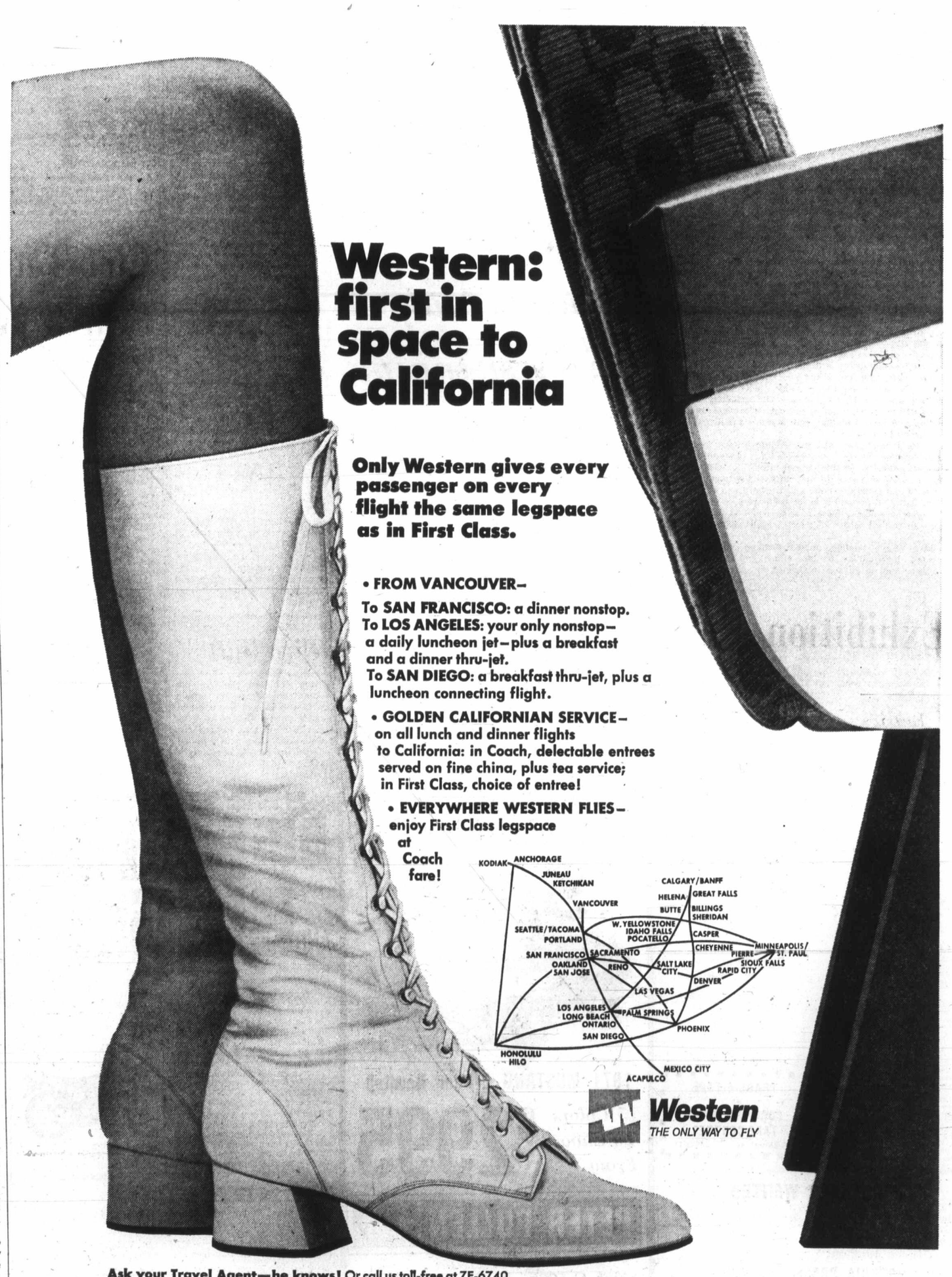

PROV

"I don't want to send you t prison," Judge William Ostle said Tuesday in Victori Provincial Court to a 23-yea old Victoria man, "but if yo insist on going to prison that's where you'll go."

Duncan Alexander Kelly

Bass Lead In Co

A 5.11-pound bass the lead in the Colonist the bass division assur for several years.

Edward Chow got his bas on Deadly Dick and he take the lead from Gordo Richards who took a 5.9-poun bass on Bomber plug fron Langford Lake on the openin weekend.

Wally Kennedy takes th lead as subscriber with th heaviest spring (chinook) sa mon with a 30-pounder h caught Sunday at Beeche Head. He is now tied for firs place with V. A. Pretor, wh took his fish at Pedder Ba but failed to take a subscri tion to the Colonist before h went fishing.

Latest King Fisherman er tries:

SPRING (Chinook)

Anglers Anchorage Marina
Marie Sidaway, 221 Nicola; 19.10 6.9, 5.1, Coles Bay, Strip Teaser.
Addy Kropmanns, 314 Catherine 16.11, McKenzie Bay, minnow.
Ian Chard, 3774 Hobbs; 15.1 McKenzie Bay, Strip Teaser.
George McDougal, 824 Hutchinson 13.10, Willis Point, Strip Teaser.
Cec Ashton, 849 Mann; 12.7, 5.; Shepherd Point, Lucky Louie Plug
Bob Redgrave, 1255 Judge; 10. Goldstream Island, Strip Teaser.
Barry Jenner, 1423 Jamaica; 10. Goldstream Island, Strip Teaser.
W. Higgs, 29 — 1345 Craigflower 9.6, Cole Bay, Minnow Teaser.
Frank Jenvey, 2807 Gosworth; 8. 5.6, Cole Bay, minnow.
W. Ruller, 3227 Seaton; 7.8, Re House, minnow.
Bessie Craig, 1252 Garkil; 7. Indian Bay, Strip Teaser.
Dick Winnitt, 2761 Roseberry; 7. Willis Point, Coho Fly.
Barry Finnis, 1616 Belmont; 6.1 Willis Point, Henry Smith Spoon.
Elmer MacKenney, 615 Vancouver 6.10, Indian Bay, Strip Teaser.
Lil Walton, 961 Marchant; 6.9, 5 Willis Point, Super Strip.
Harold L. Ginn, 301-1049 Sout gate; 6.9, McCurdy Point, minnow
Harry Walton, 961 Marchant; 6. Willis Point, Super Strip.
Fred Hornstel, 206-576 Simcoe; 6 Indian Bay, Flutter-Tail.
Mrs. Jackie Birch, 2385 Todd; Ricky's Roost, minnow.
Barry Jenner, 1423 Jamaica; Goldstream Island, Strip Teaser.
W. Higgs, 29-1345 Craigflower; 4.12, Bamberton, Minnow Teaser.
Stan Birch, 2385 Todd; 5.13, Whi Lady, Narrows, minnow.
Bob Redgrave, 1255 Judge; 5.1 Goldstream Island, Strip Teaser.
Cec Ashton, 849 Mann; 5.9, Co Bay, Tomic Plug.
John Rose, Sea View; 5.9, M Kenzie Bay, Strip Teaser.
Harry Walton, 961 Marchant, 5 Shepherd Point, Strip Teaser.
W. Ruller, 3227 Seaton; 5 Bamberton, minnow.
R. Sallis, 2100 Bakerview, Sidney 5.8, Willis Point, Strip Teaser.
J. H. Taylor, Box 1513 Victoria 5.6 Boulder, Strip Teaser.
W. Cauthers, Munn Road; 5. Willis Point, Strip Teaser.
Q. Won, 528 Pandora; 5.2, McKe zie Bay, minnow.
H. Brix, 4586 Markham Road; Henderson Point, minnow.

Oak Bay Marina
Jack Seedhouse, 1819 Leabrook 22.4, Oak Bay, Super Minno Teaser.
George Gay, 4315 Prospect Lake 21.16, Discovery Island, Str Teaser.
D. Forsythe, 3881 Olivia; 17.6, Oa Bay, Super Strip.
Al Campbell, 1628 Hawthorne; 1 12, Trial Island, Strip Teaser.
Bill Best, 2093 Byron; 14.8, 8. 14.8, Oak Bay, Strip Teaser.
Joe Heral, 89 Howe, 14.8, Tri Island, Hot Spot and Octopus.
D. N. McAustane, 2346 Dunlevy 13, Chain Island, minnow.
W. L. Johnston, 3112 Grant 12.14, The Gap, Twistle Fly.
Mrs. Kay Edwards, 4590 West Vancouver; 12, 5.2, Trial Islan Herring Strip.
M. Arason, 312 Beechwood; 11.1 11.6, Gap, Flashtail Strip.
Jim Mace, 2788 Dunlevy; 10. Trial Island, anchovy.
Paul Coste, 1931 Sandover; 9 Discovery Island, anchovy.
Bill Burrows, 2016 Esplanade; Gap, Strip Teaser.
T. Lindsay, 1778 Adanac; 8, 5 Trial Island, Herring.
J. D. Heinkey, 1710 Blair; 6 Trial Island, Hootchy Koochy.
H. McKenzie, 2400 Dunlevy; Discovery Island, pink Flashtail.

Becher Bay Marina
Wally Kennedy, 559 Winthrop; Beechey Head, minnow.
Bert Dodd, 3-1345 Craigflower; Beechey Head, minnow.
Dave Wigmore, Becher Bay; 1 15, Beechey Head, Super Strip.
F. Rowe, 641 Kelly; 16, Beech Head, Strip Teaser.
B. Kennedy, 3877 Saanich; 1 Beechey Head, Strip Teaser.
R. Wilson, 498 Davida; 14. Beechey Head, Herring Magic.
E. G. Pritchard, 19 Erskine; 1 Beechey Head, minnow.
N. Kreuger, 3056 Irma; 14, Bech Bay, minnow.
Gus Murcheson, 2705 Hale; 1 Beechey Head, anchovy.
Fred McCallum, 1108 Nicholso 13, 8, Strip Teaser.
J. Pringle, 634 Constance; 12 Becher Bay, Green Hoochey.
Edwin Everett, 436 Owens; 12 Beechey Head, Cowichan Spoon a minnow.
John Baxter, 111 Neild; 1 Beechey Head, Strip Teaser.
R. Jackson, 3054 Wascana; 11 Beechey Head, minnow.

Marine Calendar

NAVY

HMCS St. Croix, Qu'Appel Fundy, Chignecto, Rainbow, Pr vider, Chaudiere, Yukon, Gatineau Thunder, Mackenzie, Porte de Reine, Miramichi, Porte Quebe Oriole, Chaleur — in port.
HMCS Cowichan — at Yarrows.
CNAV Laymore — in port.
CNAV Endeavour — at returns May 21.
HMCS Terra Nova — returni May 21.

COAST GUARD

Camsell — northbound to Johnst Strait.
Quadra — in port.
Sir James Douglas— enroute w coast.
Ready — in Sandheads pat area.
Racer — in port.
Vancouver — on station Papa.
Rider — in Cape Scott pat area.

MERCHANT

Port Alice — Korotan.
Texada — Assimina.
Port Alberni — James Sto Belcargo.
Crofton — Conon Forest.
Duncan Bay — Rondeggen.

t. 8

Force MPs

ain stabilization, agricul-
al marketing legislation,
y increases for members of
rliament and the govern-
ent reorganization bill.

ucked Court

Witnesses said Martial ran the clerk's raised desk low the judge's bench and ade a lunge for his father. Judge Allard pulled back, wever, and his son merely abbed his robe before fall- g on the bench.

Several policemen rushed er and hustled Martial off a cell.

Police gave no explanation the incident.

hancellor Talks To Graduates

Roderick Haig-Brown, Uni- rsity of Victoria chancellor, nday will address the first aduation ceremony of alaspina College at naimo. Fifty students will ceive their diplomas from two-year regional college hich opened Sept. 8, 1969.

PROVINCIAL COURT

"I don't want to send you to prison," Judge William Ostler said Tuesday in Victoria Provincial Court to a 23-year-old Victoria man, "but if you insist on going to prison, that's where you'll go."

Duncan Alexander Kelly of 1422 Fernwood, pleaded guilty to a charge of possession of a restricted drug — one capsule of MDA found early Tuesday when he was checked at Denman and Sayward.

Prosecutor Rodney Taylor said Kelly had a previous conviction for possession of a narcotic. That case involved marijuana and was in 1968, when such charges were tried by indictment and brought heavier penalties than the present alternative summary-conviction method.

Ostler decided on a fine for Kelly, $400, but warned him that, "if you persist in this unlawful conduct, you're going to have to go to jail."

□

Leslie William Leonard, 17, of 3711 Saanich, was given a suspended sentence and six-month probationary term after pleading guilty April 16 to a charge of theft involving more than $50. The charge concerned the theft of a tape deck and five tapes Feb. 14 from a parked car in Saanich, the items being worth a total of $167.

□

Brian Donald Bertrand, 17, of 706 Pine, and Lloyd Alexander Strong, 17, of 960 Russell, were fined $75 each following their plea of guilty April 30 to a joint charge of theft involving less than $50. The charge resulted from the theft of a $10 public address speaker March 8 from Victoria West school.

□

Robert Gene Richards, 38, of Duncan, was fined $500 after he pleaded guilty to failing to remain at an accident scene. The charge followed an accident Monday evening on the Empress Hotel grounds which caused about $250 damage each to Richards' rented vehicle and a California car.

□

In traffic court, Judge E. F. N. Robinson set a $350 fine and three-month driving ban for James McCullough, 40, of 1937 Kings, who pleaded guilty to a charge of driving Feb. 24 in Saanich with a blood-alcohol reading of more than .08 per cent.

□

In Sidney Provincial Court, Judge D. G. Ashby ordered a 30-day remand for a psychiatric examination for Jock Anderson, 20, of Macdonald Park Road. He was charged with mischief after an incident April 30 at the Toronto-Dominion Bank on Beacon Avenue.

Bass Takes Lead In Contest

A 5.11-pound bass from Elk Lake takes over the lead in the Colonist King Fisherman Contest as the bass division assumes the hottest competition for several years.

Edward Chow got his bass on Deadly Dick and he takes the lead from Gordon Richards who took a 5.9-pound bass on Bomber plug from Langford Lake on the opening weekend.

Wally Kennedy takes the lead as subscriber with the heaviest spring (chinook) salmon with a 30-pounder he caught Sunday at Beechey Head. He is now tied for first place with V. A. Pretor, who took his fish at Pedder Bay, but failed to take a subscription to the Colonist before he went fishing.

Latest King Fisherman entries:

SPRING (Chinook)

Anglers Anchorage Marina
Marie Sidaway, 221 Nicola; 19.10, 6.9, 3.1, Coles Bay, Strip Teaser.
Addy Kroepmanns, 314 Catherine; 16.11, McKenzie Bay, minnow.
Ian Chard, 3774 Hobbs; 15.8, McKenzie Bay, Strip Teaser.
George McDougal, 824 Hutchinson; 13.10, Willis Point, Strip Teaser.
Cec Ashton, 849 Mann; 12.7, 5.2, Shepherd Point, Lucky Louie Plug.
Bob Redgrave, 1255 Judge; 10.8, Goldstream Island, Strip Teaser.
Barry Jenner, 1423 Jamaica; 10.6, Goldstream Island, Strip Teaser.
W. Higgs, 29 — 1345 Craigflower; 9.6, Cole Bay, Minnow Teaser.
Frank Jenvey, 2807 Gosworth; 8.7, 5.6, Cole Bay, minnow.
W. Ruller, 3227 Seaton; 7.8, Red House, minnow.
Bessie Craig, 1252 Garkil; 7.6, Indian Bay, Strip Teaser.
Dick Winnitt, 2761 Roseberry; 7.6, Willis Point, Coho Fly.
Barry Finnis, 1616 Belmont; 6.11, Willis Point, Henry Smith Spoon.
Elmer MacKenney, 615 Vancouver; 6.10, Indian Bay, Strip Teaser.
Lil Walton, 961 Marchant; 6.9, 5.4 Willis Point, Super Strip.
Harold L. Ginn, 301-1049 Southgate; 6.9, McCurdy Point, minnow.
Harry Walton, 961 Marchant; 6.8, Willis Point, Super Strip.
Fred Hornstel, 206-576 Simcoe; 6.1 Indian Bay, Flutter-Tail.
Mrs. Jackie Birch, 2385 Todd; 6, Ricky's Roost, minnow.
Barry Jenner, 1423 Jamaica; 6, Goldstream Island, Strip Teaser.
W. Higgs, 29-1345 Craigflower; 6, 4.12, Bamberton, Minnow Teaser.
Stan Birch, 2385 Todd; 5.13, White Lady, Narrows, minnow.
Bob Redgrave, 1255 Judge; 5.10, Goldstream Island, Strip Teaser.
Cec Ashton, 849 Mann; 5.9, Cole Bay, Tomic Plug.
John Rose, Sea View; 5.9, McKenzie Bay, Strip Teaser.
Harry Walton, 961 Marchant, 5.9, Shepherd Point, Strip Teaser.
W. Ruller, 3227 Seaton; 5.9, Bamberton, minnow.
R. Sallis, 2100 Bakerview, Sidney; 5.8, Willis Point, Strip Teaser.
J. H. Taylor, Box 1513 Victoria; 5.6, Boulder, Strip Teaser.
W. Cauthers, Munn Road; 5.3, Willis Point, Strip Teaser.
Q. Won, 528 Pandora; 5.2, McKenzie Bay, minnow.
H. Brix, 4586 Markham Road; 5, Henderson Point, minnow.

Oak Bay Marina
Jack Seedhouse, 1819 Leabrook; 22.4, Oak Bay, Super Minnow Teaser.
George Gay, 4315 Prospect Lake; 21, 16, Discovery Island, Strip Teaser.
D. Forsythe, 3881 Olivia; 17.6, Oak Bay, Super Strip.
Al Campbell, 1628 Hawthorne; 15, 12, Trial Island, Strip Teaser.
Bill Best, 2093 Byron; 14.8, 8.8, 14.8, Oak Bay, Strip Teaser.
Joe Heral, 89 Howe, 14.8, Trial Island, Hot Spot and Octopus.
D. N. McAustane, 2346 Dunlevy; 13, Chain Island, minnow.
W. L. Johnston, 2112 Granby; 12.11, The Gap, Twistle Fly.
Mrs. Kay Edwards, 4590 West 3, Vancouver; 12, 5.2, Trial Island, Herring Strip.
M. Arason, 312 Beechwood; 11.12, 11.6, Gap, Flashtail Strip.
Jim Mace, 2788 Dunlevy; 10.8, Trial Island, anchovy.
Paul Coste, 1931 Sandover; 9.1, Discovery Island, anchovy.
Bill Burrows, 2016 Esplanade; 9, Gap, Strip Teaser.
T. Lindsay, 1778 Adanac; 8, 5.3, Trial Island, Herring.
J. D. Heinikey, 1710 Blair; 6.2, Trial Island, Hootchy Koochy.
H. McKenzie, 2400 Dunlevy; 6, Discovery Island, pink Flashtail.

Becher Bay Marine
Wally Kennedy, 550 Winthrop; 30, Beechey Head, minnow.
Bert Dodd, 3-1345 Craigflower; 20, Beechey Head, minnow.
Dave Wigmore, Becher Bay; 17, 15, Beechey Head, Super Strip.
F. Rowe, 641 Kelly; 16, Beechey Head, Strip Teaser.
B. Kennedy, 3877 Saanich; 15, Beechey Head, Strip Teaser.
R. Wilson, 498 Davida; 14.8, Beechey Head, Herring Magic.
E. G. Pritchard, 19 Erskine; 14, Beechey Head, minnow.
N. Kreuger, 3056 Irma; 14, Becher Bay, minnow.
Gus Murcheson, 2705 Hale; 13, Beechey Head, anchovy.
Fred McCallum, 1108 Nicholson; 13, 8, Strip Teaser.
J. Pringle, 634 Constance; 12.4, Becher Bay, Green Hoochey.
Edwin Everett, 436 Owens; 12.2, Beechey Head, Cowichan Spoon and minnow.
John Baxter, 111 Neild; 12, Beechey Head, Strip Teaser.
R. Jackson, 3054 Wascana; 11.4, Beechey Head, minnow.

Mel Lohr, 4374 Raymond; 9.10, Goldstream Island, Tomic Plug.
C. Chipperfield, 1071 Tattersall; 9.8, 7.8, Goldstream Island, Strip Teaser and Tomic Plug.
W. F. Goode, 986 Bray; 8.8, Stonehouse, Strip Teaser.
K. Findler, 644 Lampson; 8.3, Goldstream Island, Strip Teaser.
D. MacKenzie, 4054 Glanford; 8.3, Misery Bay, Tomic Plug.
Art Hadfield, 4054 Reynolds; 8.2, Misery Bay, Tomic Plug.
F. Pryzyk, 613 Masefield; 8, 5.2, Goldstream Island, Strip Teaser.
Vern O'Brien, 1718 Carnegie; 8, Stonehouse, anchovy.
D. Eastman, Nanoose Bay; 7.15, Goldstream Island, Strip Teaser.
T. J. Cardin, 36 Midlwood; 7.10, Goldstream Island, Strip Teaser.
G. Evans, 1364 Harrop; 7.10, Misery Bay, Strip Teaser.
Bruce Hepburn, 77 Moss; 7.8, Misery Bay, Strip Teaser.
J. Newnham, 733 Admirals; 7.8, Goldstream Island, Strip Teaser.
L. E. Valcourt, 241 Crease; 7.4, Chesterfield Rock, Super Strip.
C. Knipstrom, 626 Moss; 7.2, Misery Bay, Strip Teaser.
C. Warr, 594 Cedar; 7, Chesterfield Rock, Krippled K.
Jim Scott, 274 Meade; 6.14, Goldstream Island, Strip Teaser.
Vern Palliser, 347 Island Highway; 6.10, 5.2, 5.2, Misery Bay, Strip Teaser.
Hilda Rodgers, 2948 Glen Lake; 6.8, Misery Bay, Minnow Teaser.
Ray Praud, 594 Latoria; 6.8, Goldstream Island, Strip Teaser.
W. J. Sanders, 1131 Reynolds; 6.8, Misery Bay, Hoochy Koochy.
Ron Ekstrom, 629 Kenneth; 6.5, 6, Goldstream Island, Tomic Plug.
Ada Hunt, 1116 Donna; 6.5, Narrows, Strip Teaser.
Alf Joyce, 1632 Ross; 6.4, Narrows, Strip Teaser.
Bert Dodd, 1345 Craigflower; 6.4, Misery Bay, minnow.
C. R. Saunders, 1231 Judge; 6.4, Narrows, minnow.
S. Pain, 2253 Sooke; 6.4, Chesterfield Rock, Strip Teaser.
Ken Smith, 107 Regina; 6.3, 5.11, 5, Misery Bay, Strip Teaser.
A. Rosin, 771 Hockley; 6.2, Goldstream Island, Strip Teaser.
L. Hamblin, 1320 Glyn; 6, Misery Bay, Strip Teaser.
A. Chandler, 4505 Pachena; 5.13, Goldstream Island, Strip Teaser.
Art Lebrun, 4310 Belvedere; 5.12, Goldstream Island, Strip Teaser.
W. F. Goode, 986 Bray; 5.11, Narrows, Strip Teaser.
A. J. Steele, 591 Kenneth; 5.11, Goldstream Island, minnow.
R. Malaara, 22 Brigadoon; 5.10, Goldstream Island, Abalone.
Bert Nex, 2162 Neil; 5.9, Narrows, Tom Mack.
Bob Warren, Malahat P.O.; 5.8, Goldstream Island, anchovy.
Jack Morgan, 2829 Rita; 5.8, Chesterfield Rock, Krippled K.
D. Crampton, 9375 Webster; 5.6, Christmas Point, Strip Teaser.
Philip Hale, 887 Tillicum; 5.4, Chesterfield Rock, Minnow Teaser.

Vanisle Marina Ltd.
Alf Hart, 9640 5th, Sidney, Herring Strip.
J. W. Lindley, 950 Arundel; 12.8, North End Coal Island, Flashtail.

Deep Cover Marina Ltd.
C. A. Verne, 2636 Victor; 7.6, Moses Point, Strip Teaser.
Jim Rolfe, 1858 Penshurst; 6.9, Deep Cove Marker, Action Flashtail.

Gilbert's Marine and Guide Service
Gordon Ashton, 540 Warren; 17.10, Cole Bay, Strip Teaser.
Mr. Gordon, 1613 Pear; 14.4, Cole Bay, Tom Mack Spoon.
Wally Fenske, 1380 Pembock; 6.3, 5.2, Bamberton, Strip Teaser.
J. F. Wratten, 3757 Cedar Hill; 5.8, Bamberton, Strip Teaser.
Lyl D. Sauter, 3801 Cedar Hill; 5.4, Coles Bay, Strip Teaser.

SMALL-MOUTH BASS

Blue Gables Resort
David Ryan, R.R 1, Chemainus; 2.11, 2.10, 2.4, 1.8, 1.6, St. Mary Lake, rubber worm.
Mike Shirley, 1444 Edgeware; 2, 1.8, 2.4, 1.9, 1.13, St. Mary Lake, Muddler Minnow Fly.
Victoria Nelson, 541 Paradise; 1.15, St. Mary Lake, Flatfish.
David Ryan, RR 1, Chemainus; 1.12, 1.8, 1.2, St Mary Lake, rubber worm.
Victor Okand, 1416 Beatty; 1.4, St. Mary Lake, worm.

Oak Bay Marina Ltd.
Edward Chow, 1808 Mileava; 5.11, Elk Lake, Deadly Dick.

Zuiderzee Boat Rentals and Camp.
Gerry Payne, 940 Milton, Nanaimo; 2, 1.12, 1.4, 1, Quennell Lake, plug.

Prospect Lake Store
Randy Creamer, Prospect Lake; 4.11, 1.11, Prospect Lake, worm.

Hall's Boat House

Marine Calendar

NAVY

HMCS St. Croix, Qu'Appelle, Fundy, Chignecto, Rainbow, Provider, Chaudiere, Yukon, Gatineau, Thunder, Mackenzie, Porte de la Reine, Miramichi, Porte Quebec, Oriole, Chaleur — in port.
HMCS Cowichan — at Yarrows.
CNAV Laymore — in port.
CNAV Endeavour — at sea, returns May 21.
HMCS Terra Nova — returning May 21.

COAST GUARD

Camsell — northbound to Johnston Strait.
Quadra — in port.
Sir James Douglas— enroute west coast.
Ready — in Sandheads patrol area.
Racer — in port.
Vancouver — on station Papa.
Rider — in Cape Scott patrol area.

MERCHANT

Port Alice — Korotan.
Texada — Assimina.
Port Alberni — James Stove, Belcargo.
Crofton — Conon Forest.
Duncan Bay — Rondeggen.

Meeting

WEDNESDAY

● Archeological Society of Vancouver Island, Room 112, Provincial Museum, 8 p.m.

Weekend Logger

Brilliant sunshine and beaches go hand in hand, for most people lazing in sun makes weekend complete. However, Bud Simpson, 2414 San Carlos, Oak Bay, took advantage of fine weekend to get some exercise and some prime wood for fireplace at same time.—(Ellis Shipman)

79 Fires Hit Forests

By late Monday there were 79 forest fires burning in northeastern British Columbia, the provincial forest service reported Tuesday.

The largest, near Quesnel, covered 5,300 acres, while two others near Chetwynd and Fort St. John had burned over 3,500 acres and 1,500 acres respectively.

Thirty of the fires covered more than 20 acres each.

The forest service reported that most of the fires started in recently logged areas or on open range land where last year's dead growth is very dry. Winds to 55 miles per hour helped spread the blazes rapidly.

The forest service said the normal spring hazard would soon be reduced by the growth of new grass and vegetation.

Judge To Study Case

Leniency Plea Made

"This man has had a complete change of life style," a defence lawyer said Tuesday during an impassioned plea in Victoria Provincial Court for leniency toward a 21-year-old Victoria man who admitted trafficking in LSD Dec. 31, 1969.

In reply, Judge William Ostler told lawyer Robert Heath he was "most reluctant to send this young man to jail."

But he added: "You now if I don't, the case will be appealed."

The upshot was that the judge agreed to think about the case of Robert William Woods, 21, until May 28.

Woods was being tried on the trafficking charge until, in mid-trial, a plea of guilty was entered after an RCMP constable picked Woods out of the spectators' section as the man who sold him four tablets of LSD for $12 in the Centennial Square area.

Heath then made his appeal, saying Woods had been using LSD in 1969 and sold for an acquaintance "who was the real trafficker" so Woods could get money for rent and a leatherwork hobby.

Since then, he said, Woods had stopped usng drugs, was married, became a father, got a job, told his employers about the charge — "and they're not going to fire him."

He urged Ostler to consider this an "exceptional" case among traffickers, saying Woods has a chance to "get himself into the community as a contributing member . . . exactly what the courts are trying for."

Heath, prosecutor Cecil Branson and the judge discussed higher-court rulings in such cases, which Ostler pointed out are "absolutely binding on me."

Branson noted the B.C. Appeal Court in Vancouver decided Tuesday David Verge should be sent to jail for six months for trafficking March 15, 1970, in the Sooke-Jordan River area in a case that involved passing a hashish pipe.

Verge, who was defended by Robert Price but was absent from the Appeal Court hearing, had been acquitted in Victoria County Court and the crown had appealed the acquittal.

Ostler said he needed time to study the higher-court rulings and remanded Woods to May 28 for a pre-sentence report and sentence.

Whitehorse Going Metro

WHITEHORSE, Y.T. (CP) — Residents of Whitehorse and district Monday voted 68 per cent in favor of establishing metropolitan government over a metro area encompassing about 200 square miles.

About half of those eligible cast ballots and the count was 1,311 yes, 680 no. Fifty-nine ballots were spoiled.

Saanich Police Warning Follows Cycle Thefts

Two troublesome trends in crime — a year-round increase in bicycle thefts and a seasonal return of robberies in the home — caused Saanich police to issue a double warning Tuesday.

Taking the bicycles first, Inspector John Post said bikes are becoming "very sophisticated" and it's becoming a fad to ride them.

So, he said, "we believe some groups have seen a lot of money in his kind of thing and are stealing bicycles and selling them to the public."

The thefts generally occur at or near public buildings like schools and shopping centres and sometimes number five or six a day in Saanich alone the inspector said. The bikes are worth up to $125 and are being offered for $40 or less.

Post said people used to be able to leave a bicycle beside a road and know it would be there when they got back. But no more.

He urged bicycle owners to lock their vehicles, tie them to fixed objects and always have a record of the serial numbers. Most important, since paint and files can work great changes, each bike should have a secret identifying mark known only to the owner.

Another thing — people who are offered expensive bikes for "ridiculously low prices" should be suspicious and get in touch with police, Post warned.

They could be in possession of stolen property and, while they might avoid charges due to lack of intent, they could be out the money paid for a stolen bike, he said.

Post's second warning involved the frequent case of the homeowner who is robbed while gardening in either front or back yard.

He said these thieves often go out in pairs, one occupying the homeowner in conversation in, say, the front yard, while the other enters the home by a rear door. The usual object is the woman's purse, normally in a bedroom and containing the household money.

The things to do, Post said, are keep the front and back doors locked, put the purse out of sight or keep the money elsewhere (or both) and be suspicious of anyone anxious for idle conversation.

"Thieves are on to the common customs of people," said Post, "and the people should never forget it."

NATIONAL DODGE

Springtime Is Here!

Dodge has a pick-up truck for EVERY PURPOSE. Select the right TRUCK with just the equipment and options you want.

½ TON AS LOW AS $2911

¾ TON AS LOW AS $3270

WE WANT YOUR TRADE

100% Financing on Approved Credit

No Payments Until End of May

"Victoria's Most Trusted Name"

NATIONAL CHRYSLER DODGE

Both sides of 800 Block YATES ST. • 384-8174

UNIVERSITY OF VICTORIA
DIVISION OF CONTINUING EDUCATION

Announces

A RESIDENTIAL WEEKEND ON CAMPUS

MAY 14 - 16

"Victoria's Future Environment — Choice or Chance?"

The purpose of the weekend is to help citizens identify major urban development issues which are facing the Greater Victoria area. Participants will live on campus from Friday evening to Sunday noon. The weekend is open to any member of the public.

For Registration Forms and Program Details

Telephone 477-6911, Local 395, or 500

Shop Wednesday 9:30 a.m. to 6 p.m.

EATON'S

THERE'S MORE FOR YOU DOWNTOWN

Store Information 382-7141

Special Clearance of Demonstrator Typewriters

At Timely Savings for Graduation Gifts

Always high on the list of prefered gifts for the special graduating student in your life . . . Eaton's offers timely savings on these fine demonstrator typewriters . . . Shop early as most are one-of-a-kind specials.

Viking Mark 10 Electric Typewriter

Reg. 189.95. There are only four of these. Viking Mark 10 electric typewriters for home or office use. Features 10" carriage, 44 keys and 88 characters. Sale, each 139.95

Viking Mark 10, Manual
Reg. 149.95. 1 only Viking Mark 10 manual typewriter. Sale, 119.95

Viking Superb 12, Electric
Reg. 189.95. 1 only Viking Superb 12 electric typewriter. Sale, 149.95

Viking Custom, Manual
Reg. 99.95. 2 only. Easy-to-operate Viking Custon manual typewriter. Sale, 79.95

Smith Corona, Manual
Reg. 154.95. 1 only Smith Corona Galaxie manual typewriter. Sale, 119.95

Smith Corona, Electric
Reg. 179.95. 1 only Smith Corona Seventy, electric model. Sale, 134.95

Smith Corona, Manual
Reg. 149.95. 2 only Smith Corona Sterling 12" manual typewriter. Sale, each 109.95

Smith Corona, Electric
Reg. 299.95. 2 only Smith Corona 250 electric models. Sale, each 219.95

Electra 110, Electric
Reg. 199.95. Easy-to-use model. 1 only. Sale, 154.95

Electra 210, Electric
Reg. 219.95. 1 only Electra 210 standard model. Sale, 169.95

Royal 200, Manual
Reg. 69.95. 1 only Royal 200 manual, portable model with case. Sale, 49.95

Majestic 400, Manual
Reg. 59.95. 1 only Majestic 400, manual portable typewriter. Sale, 42.95

Majestic 812, Manual
Reg. 99.95. 1 only Majestic 812, portable model with manual keys. Sale, 73.95

Posture Chairs
Reg. 42.95. 6 only, smartly styled, comfortable posture chairs for home or office. Sale, each 26.95

Office Chairs
Reg. 26.95. 12 only, sturdy, comfortable office chairs. Sale, each 18.89

Cash Box
Reg. 8.50. 1 only. Some graduate will keep treasures firmly locked in this sturdy grey metal cash box. Sale, 6.25

Stationery, Main Floor

Youth Loses Fingers In Bomb Experiment

Two Saanich boys, one 15 and the other 17, were sent to hospital Tuesday night when a homemade bomb exploded, Saanich police said.

A police spokesman said the boys were apparently making a bomb by stuffing matchheads into a lead pipe when it exploded about 10:30 p.m., in the basement of the 15-year-old's home.

Saanich fire department officials said one of the boys lost two fingers and the other received lacerations to both hands. Police withheld identification of the boys, pending further investigation.

They were taken to Royal Jubilee Hospital where an official said the youngest was undergoing surgery late Tuesday night, both were reported in satisfactory conditon.

Arson, Manslaughter

Man's Plea Changed To Guilty

Keith Alfred Shepherd, 29, of 558 Sumas, was convicted by a jury Tuesday on charges of arson and manslaughter after he changed his plea of not guilty to guilty in his trial in B.C. Supreme Court.

Dead as a result of a fire in a rooming house at 325 Michigan early last Aug. 6 was Fred Dewhirst, 82, of 325 Michigan. Shepherd's fellow tenant at the time of the blaze.

B.C. Supreme Court Justice Victor Dryer told the jury, after the plea was changed, that only the jury in a jury trial could find the accused guilty.

Prosecutor Louis Lindholm said in an interview after the trial that it is not a normal procedure for the defendant to change his plea in the middle of a jury trial.

Lindholm said only four cases have been recorded in Commonwealth law books in which the procedure which should be adopted in such courtroom situations has been reviewed by higher courts.

Shepherd stood quietly without expression as he pleaded guilty to arson and manslaughter. When changing the plea to guilty, defence lawyer J. J. Gow told the court he had fully explained each charge to Shepherd and that the defendant was fully aware of the consequences.

Lindholm, in his summation to the jury said Victoria police were called about 4:50 a.m. Aug. 6 to Coffee Mac's, 617 Gorge, about 2½ hours after the fire broke out.

He said the accused and two members of Alcoholics Anonymous were waiting for police in the restaurant.

Lindholm said Shepherd told Victoria police Sgt. E. G. Bennett, when police arrived, that, "I lit the fire — the fire at 325 Michigan Street. My rent was due and I had drunk my rent money. That's why I lit the fire."

The accuracy of the crown's evidence was admitted by Gow on behalf of the accused.

The jury deliberated for about 15 minutes before convicting Shepherd.

Dewhirst, before the Victoria fire department arrived to extinguish the blaze, crawled out a window, clung by his fingertips and then fell to the ground from the third floor.

About 18 hours after the fall, Dewhirst died in St. Jospeh's Hospital from shock caused by multiple injuries including fractures to almost all his left ribs, damage to a lung and severe internal bleeding.

A pre-sentence report and psychiatric report was ordered by Dryer. Shepherd was remanded in custody until 10:30 a.m. June 15 for sentence.

Marina Battle Awaited

The Greater Victoria Metropolitan Board of Health was told Tuesday that there will be "tremendous opposition" from marina operators to a draft bylaw aimed at preventing harbor pollution.

Ald. Nel Horth of North Saanich said she was speaking from experience, recalling when that municipality adopted a marina bylaw.

The health board now is considering a draft of a bylaw that would set toilet and garbage disposal requirements for marinas. There has been no decision as to whether it should only be a model for any interested Greater Victoria municipality or whether it should be applied regionally.

Ald. W. W. Gardner of Sidney said he hoped the board would hear from marina operators before it adopted any such regulations but it was Ald. Horth who told him to be prepared for a blast.

"Certainly we should hear from them but we also have a duty to the taxpayers . . . and they (marinas) have no business polluting harbors," added Ald. Horth.

The board tabled the marina bylaw draft until its next meeting, by which time it hopes to have heard from all interested municipal councils.

Another topic tabled Tuesday was that of regionalizing the health board — the problem of whether public health services will become a function of regional board.

Ald. Frank Waring of Saanich, chairman of the health board, said he could not report any progress, although at a meeting April 27 with the Capital Regional Board it was decided that an examination would be made of which programs would come under a regionalized health board.

Renewal Money Uncertain

Municipal Affairs Minister Dan Campbell said Tuesday he was unable to confirm that Victoria will get some of the $3.5 million in federal urban renewal money originally allocated to Vancouver.

Victoria Mayor Courtney Haddock said earlier he had been advised by Public Works Minister William Chant, one of two government MLAs for the city, following Monday's cabinet meeting that money for urban renewal on the Inner Harbor will be forthcoming.

The mayor said he wouldn't know how much had been diverted from Vancouver schemes, because of missed deadlines for submitting acceptable plans, until Campbell returned from up-Island.

Islanders Enjoy Sunshine

Vancouver Islanders basked in sunshine Tuesday as temperatures soared into the 80s in some centres.

Forestry officials at Gold River reported the Island's highest temperature — 86 degrees with a low Monday night of 45.

Port Alberni-McCoy Lake weather station reported a high of 85. Nanaimo reached 81 and Comox airport reached 73 degrees. Campbell River had a high of 74 and Tofino reported a high of 70.

Temperature Near Record

Temperatures soared Tuesday in the Victoria area, coming within a half degree of breaking a record for the day of 78.5 degrees set May 11, 1926, the weather office said Tuesday night.

Officials said the temperature at Victoria International Airport reached 77 degrees while at Gonzales observatory the temperature hit 78. Gonzales had a low Monday night of 50 while the airport had a low of 46.

EATON'S THERE'S MORE FOR YOU DOWNTOWN 749 View St.

WAREHOUSE STORE SALE

Starts Today

Continues Through Saturday

1 HOUR PARKING
At No Cost to You Next Door in Civic Parking Garage

It Pays to Shop Eaton's Warehouse Sale
We use our buying power to bring you transit claims, discontinued lines, older models, seconds, demonstrators and new merchandise. And YOU gain the savings plus Eaton's "Goods Satisfactory or Your Money Refunded" Guarantee.

PERSONAL SHOPPING ONLY
Please Arrange for Cartage Company of your choice.

LIVING ROOM

2-Pce. Modern Chesterfield
"Herculon" fibre cover in handsome stripe patterns. 9" wide arms, foam cushions, wood trim. Sale, set 219.99

2-Pce. Traditional Design
Chesterfield suite with semi-detached cushion back, full skirt, foam cushions. Brown or green. Reg. 349.99. Sale, set 299.99

2-Pce. Contemporary Design
Features include T cushions, semi-detached back, Dacron over foam with nylon matelasse cover. Complete with arm caps. Combination colours of turquoise and gold. Sale, set 359.99

2-Pce. Provincial Style
French Provincial style chesterfield suite. 4-seater sofa with fruitwood finish showwood. Wing-back style, button tufted back. Goldtone or bronze. Sale, set 369.99

2-Pce. Spanish Design
Heavy walnut showwood, foam cushions. Traditional Spanish style cover in green or goldtone. Sale, set 369.99

2-Pce. Chesterfield Suite
18th Century Tub styling for traditional tastes . . . includes button tufted back. T cushions. Sofa is 90" long. Sale, set 379.99

2-Pce. Colonial Chesterfield
Reg. 359.99. 2 only. Wood wings, bolster arm rest, nylon tweed cover. Box pleat skirt, Dacron over foam cushions. 1 red, 1 green. Sale, each 329.99

2-Pce. Contemporary Chesterfield
Reg. 389.99. Lawton arms, semi-detached cushion back. Dacron over foam cushion. Goldtone or green. Sale, each 359.99

2-Pce. Ultra Modern Style
This suite features "bullnose" seat cushions, box base. Shepherd casters and "Herculon" fiber covers. Sale, each 269.99

2-Pce. Spanish Design
Contemporary black vinyl covers, walnut wood trim. Suite features semi-detached cushions. Sale, each 289.99

RANGES

Beatty 24" Electric Range
Plug-in elements, removable oven door, storage drawer. White. Sale, each 178.88
Avocado or Gold colour 10.00 extra

Beatty 24" Electric Range
As above. With clock controlled automatic oven. White. Sale, each 188.88
Avocado or Gold colour 10.00 extra

20½" Electric Range
Has 4 plug-in surface elements, removable oven door for easy cleaning. Suitable for cottage or small apartment Sale, each 158.88

Beatty 30" Electric Range
Clock controlled automatic oven, removable picture window oven door, fluorescent panel light, large utility drawer. White only. Sale, each 208.88
Avocado or Gold colour 10.00 extra

Beatty Deluxe 30" Range
Feature lighted back panel, wood trim finish. 2-Regular elements and 2 large plug-in elements. Removable oven door and sides for easy cleaning White. Sale, each 238.88
Harvest Gold, 10.00 extra

Washers and Dryers

Beatty Automatic Washer
3-cycle washer includes Perma-Press cycle for synthetic fabrics. 2-speed model with water temperature selection and water level control. Sale, each 268.88

Matching Dryer
Electric dryer with infinite heat selection, wash and wear cycle plus 4 program selection. Sale, each 168.88

Beatty Automatic Washer
Two-speed selection in all cycles, including wash and wear cycle. Hydroflow lint filter. White. Sale, each 288.88

Matching Dryer
Electric dryer with Perma-press cycle, infinite heat control and Program drying. White. Sale, each 178.88
Harvest Gold 10.00 extra

Heavy Duty Dryers
Special clearance of heavy duty dryers with temperature selection and wash and wear cycle. Sale, each 168.88

END-OF-LINE Clearances
Subject to Prior Sale — Limited Quantities

Fir Desk — Reg. 39.95. 1 only. 18"x39", walnut top. Sale 26.95

36" Bookcase — Reg. 24.95. 1 only. Poplar. Sale 19.95

48" Bookcase — Reg. 24.95. 1 only. Poplar. Sale 19.95

Double Pedestal Desk—Reg. 37.95. 16"x48". 7 drawers. 6 poplar, 1 fir. Sale, each 30.45

Kroehler Hide-a-Bed and Chair — Reg. 279.00. 252-coil mattress, foam cushion. Moulded back. Floral goldtone matelasse cover. Sale, each 249.95

Flexsteel Occasional Chairs—From a top line manufacturer, includes these groups: High Back Traditional Style—Reg. 249.99. 2 only. Gold-colour. Sale, each 189.00

Slightly Soiled High Back Chairs—Reg. 249.99. Traditional design, royal blue. Sale, each 149.00

Modern High-Back Chair — Reg. 223.00. In brushed nylon, pepper only. 150.00

Luxury Quality High-Back Chair — Reg. 285.00. Two-tone cover in lime and tangerine. Sale, each 199.00

Modern High-Back Chair — Reg. 235.00. Rust striped matelasse cover. Sale, each 149.00

Walnut Coffee Table—Reg. 79.95. 3 only. Italian Provincial style. 52" long. Sale, each 49.95

Stroller—With fringed surrey top. Sale, each 26.99

Baby Buggy—Converts to stroller. Sale, each 52.99

Humidifier—Walnut finish, water level indicator and 2-speed fan. Use in hot, dry weather. Sale, each 54.99

2-Pc. Chesterfield — Reg. 350.99. Nylon cover, solid cushion, tub design. Box base, casters. Sale, each 249.99

2-Pc. French Provincial — Reg. 269.95. Turquoise and gold-colour or green and gold-colour covers. Sale, each 239.95

3-Seater Chesterfield—Reg. 399.95. Scandinavian design in black velvet with floral cushions. Sale, each 199.95

DINING ROOM SUITES

5-Pce. Dinette Set
Reg. 179.99. Specially purchased. Includes table 36"x48" opening to 60" oval. 4 high-back chairs. Choice of walnut, white or rosewood Arborite tops; chairs have white, black or tangerine upholstery, woodgrain backs, Sale, set 169.99

5-Pce. Dinette Set
Table 30"x38" opens to 48" . . . includes 4 high-back chairs. Table has rosewood Arborite top, chairs have black vinyl front and seat, rosewood backs. Sale, set 84.95

5-Pce. Dinette Set
Table 30"x36" opens to 48" . . . popular highback chairs come with vinyl covers in assorted colours. Sale, set 59.95

Economy Priced Suite
Reg. 49.95. Dinette table size 30"x36" opens to 42" . . . 4 chairs. Your choice of walnut finished table with four bronze and beige chairs or white table with black and white chairs. Sale, set 44.95

3-Piece Dinette Set—With drop-leaf table, 2 chairs. Sale, set 32.95

BEDROOM SUITES

3-Piece Traditional Suite
Reg. 249.00—Simulated oak finish . . . consists of 54" dresser and mirror, 5-drawer man's chest and panel headboard. Sale, suite 229.00

3-Piece Provincial Suite
Italian Provincial styling with oak veneer finish. Dovetail sides and centre guides on drawers. Includes 65" triple dresser, 4-drawer chest, panel headboard suitable for 4/6 or 5/0 bed. Sale, suite 239.99

3-Piece Modern Suite
Luxurious satin walnut finished veneer in a smart modern design. Interlocking drawers on 54" double dresser and 5-drawer man's chest. Panel headboard. Sale, suite 249.99

3-Piece Contemporary Suite
Walnut finish, suite includes 48" double dresser, 4-drawer chest and panel bed. Sale, suite 199.99

Budget-Priced 3-Pce. Suite
Modern design in walnut finish wood. Includes 54" double dresser with mirror, 4-drawer chest and radio headboard bed. Sale, each 149.95

Arborite 3-Pce. Suite
Walnut grained Arborite finish, suite includes 54" dresser with "his and her" tilting mirrors, 4-drawer chest and panel headboard bed. Sale, each 159.95

3-Pce. Bedroom Suite
Modern design in satin walnut veneer finish. 72" triple dresser with twin tilting mirrors, 4-drawer chest, panel headboard with double or Queen size bed. Sale, each 399.99

Walnut Finish Suite
3-Piece bedroom suite in Mediterranean design. 60" triple dresser and mirror, 4-drawer chest and panel headboard in walnut finish. Sale, each 219.95

SUMMER COTTAGE SPECIALS

Folding Chairs
Limited quantity, folding chairs with plastic armrests. sturdy aluminum construction. Sale, each 5.99

Camp Cots
Folding style camp cots with aluminum frame and plaid demin cover. Sale, each 9.99

Refrigerators
Many used models in this group. Sale, each 39.95 to 139.95

Electric Ranges
Choose from a selection of used and reconditioned models. Sale, each 39.95 to 139.95

Armless Lounge
Choose from cotton, nylon and vinyl covers in good range of colours. Lounge features bedding box. Sale, each 64.95

Washers and Dryers
Many used washers and dryers in group. Sale, each 79.95 to 179.95

REFRIGERATORS — FREEZERS

Beatty Refrigerator
Dial defrost model with large frozen food storage section and roomy dairy-bar door. White. Sale, each 198.88
Avocado, Coppertone or Harvest Gold 10.00 extra

9 Cu. Ft. Refrigerator
Measures less than 24" wide, features push-button defrost and full width crisper. White only. Sale, each 168.88

Frost-Free Refrigerator
By Beatty. 13.2 cu. ft. model with twin porcelain crispers, adjustable shelves. White. Sale, each 298.88
Avocado or Harvest Gold 10.00 extra

Frost-Free Upright Freezer
14.2 cu. ft. freezer with adjustable cantilever shelves. No defrosting ever. Sale, each 308.88

13 Cu. Ft. Refrigerator
Beatty refrigerator is only 28" wide. Features large frozen food shorage area. Dairy Bar door and porcelain vegetable crisper. White Sale, each 258.88
Avacado or Harvest Gold 10.00 extra

15 Cu. Ft. Beatty Freezer
525 lb. capacity. 1 basket, 1 divider, with lid light and lock, operating light and steel liner. Acrylic enamel finish. Sale, each 198.88

18 Cu. Ft. Beatty Freezer
As above . . . this freezer has 630 lb. capacity, includes 2 baskets and 1 divider. Sale, each 228.88

23 Cu. Ft. Beatty Freezer
As above . . . this freezer has 805 lb. capacity, includes 3 baskets and 2 dividers. Sale, each 238.88

Counter-High Refrigerator
4 cu. ft. size, compact design includes dairy bar door, cross-top freezer section. Woodgrain finish. Sale, each 128.88

Frost-Free Refrigerator
13 cu. ft. model with adjustable shelves, twin porcelain crispers and porcelain meat keeper. Rich coppertone finish. Sale, each 338.88

14.6 Cu. Ft. All Refrigerator
Practical choice for families that own a freezer but need more refrigerator space. This model has two porcelain crispers, 2 porcelain meat keepers, butter conditioner. White. Sale, each 358.88

SLEEP AND SIT

Armless Lounge
With bedding box. Covers come in assorted colours in cottons, nylons and vinyls. Sale, each 64.95

2-Piece Daveno Set
Brown, gold-colour or green vinyl cover, matching swivel rocker. Complete with bedding box. Reg. 219.99. Sale, set 199.99

2-Piece Daveno Set
Modern design featuring wood arms, new Herculon fibre cover over foam padding. Complete with bedding box. Sale, set 219.99

Sealy "Redi-Beds"
Coverts from lounge to full double bed — over-top-action for easy opening. Rug protector foot rests, tilts easily for cleaning. 252 coil mattress. Covers in nylon friezes, vinyls, matelasse, tweeds in black, browns, orange or green. Sale, each 199.95

Simmons' "Hide-a-Bed"
Complete with "Slumber King" mattress, covers in a choice of tweeds or matelasse. Easy-opening unit with foam cushion padding. Reg. 229.99. Sale, each 219.99

"Hide-a-Bed" As Above—In floral patterns and cotton prints. 3 only. Reg. 229.99. Sale, each 199.99

CHAIRS and TABLES

Cogwell Rocker
Rocker with nylon and vinyl covers. Sale, each 44.99

Swivel Rocker
Nylon covered swivel rocker. Sale, each 34.99

Hostess Rocker
A comfortable and attractive chair anywhere in your home, at a saving too! Sale, each 34.99

High-Back Rocker
High-back swivel rockers in lovely floral prints. Sale, each 109.95

Black Vinyl Rocker
High-back swivel rocker in smart black vinyl. Sale, each 79.95
Matching Stool. Sale, each 31.95

3-Pce. Table Set
Coffee table and two step tables, walnut Arborite for handsome durability. Sale, set 26.99

Fruitwood Coffee Table
18" x 54" French Provincial coffee table finished in fruitwood veneers. Sale, each 44.95
Matching Step Table Sale, each 39.95

Vinyl Cover Recliners
Special purchase of vinyl covered recliners in a wide choice of colours. Sale, each 84.95

Recliner Chair
"Heculon" fibre covers in a choice of decorator covers. Arm and head rests of washable vinyl. Sale, each 119.95

T.V. and STEREO
All Items Subject to Prior Sale
Mostly One-Of-A-Kind

25" RCA AccuColour TV
1971 model . . . has UHF/VHF tuners, preset fine tuning and automatic fine tuning control as well as an automatic tint control for a clear, bright colour picture. Walnut cabinet has slightly marked top. Sale 649.00

A.G.S. 20" Portable TV
Black and white TV for the children's room, the rec. room or den. UHF/VHF tuners, preset fine tuning. In smart black and white case. Sale 188.88

Viking 20" TV
Another black and white portable unit . . . also features UHF/VHF tuners. Comes in a walnut grained carrying case. Sale 198.88

Viking Stereo Set
One only solid state stereo with six speakers. AM/FM/FX stereo radio, Garrard changer. Distinctive Mediterranean style console. Sale 289.00

Viking 22" Colour TV
Mediterranean style console model for your living room . . . top notch engineering features include UHF/VHF tuners, automatic fine tuning. Walnut finish. Sale 549.00

Electroholme Stereo Set
"Caledon" stereo in a Mediterranean style cabinet by Deilcraft. Dark walnut finish. Set features solid state circuitry, Garrard changer and AM/FM/FX radio. Sale 339.00

LOCAL

SECOND NEWS

Britannia

Str

By

By BILL THOMA

A brilliant red sprin
reflected a fantastic ro
carpet on the still
Dallas Road Tuesday
thousands of Greate
torians stood in the
night air to offer a
farewell.

A full hour before th
yacht Britannia left he
Harbor berth, spots al
foot of Douglas Stree
jammed with spe
mostly older folk, w
left their apartments
last look at the royal
The queen, brillian
diamond tiara, and

Moonl

Take

By NANCY BROW

Victoria's young love
a poor time of it
night.

Conditions looked jus
right for a romantic
on Dallas Road —
night, full moon, all th
atmosphere.

Trouble was, it was
last chance for the m
ists to get a fleeting
of the queen and
Philip — and they ha
parking space jamm
both legal and illegal

There were a few
tors waiting outside
ment House as the
party left the dinner t
most of the watcher
along Dallas Road.

There they had a ch
seeing the queen go
securing a vantage p
watch the fireworks
marked the departure
Britannia.

Many silver-haired
waited an hour,
wrapped in blankets
passing the time rem
about past royal vi
glimpses of royalty in
country.

In Beacon Hill Pa
lookout area was
early, and the cheers
young people waiting

LE

oday
Saturday

PERSONAL
PPING ONLY
Arrange for Cartage
ny of your choice.

AND SIT

nge
Covers come in assorted
nylons and 64.95

no Set
r or green vinyl cover,
rocker. Complete with
set 199.99

no Set
aturing wood arms, new
over over foam padding.
dding box. 219.99

Beds"
ge to full double bed —
easy opening. Rug pro-
tilts easily for cleaning.
Covers in nylon friezes,
tweeds in black, browns,
199.95

lide-a-Bed"
Slumber King" mattress,
of tweeds or matelasse,
with foam cushion pad-
219.99

Above—In floral patterns
3 only.
each 199.99

and TABLES

ker
and vinyl
h 44.99

er
ivel rocker. 34.99

ker
d attractive chair any-
me, at a saving 34.99

Rocker
rockers in love-
Sale, each 109.95

Rocker
rocker in smart
, each 79.95
31.95

Set
two step tables, walnut
lsome durability. 26.99

Coffee Table
Provincial coffee table
wood veneers. 44.95
able 39.95

Recliners
of vinyl covered recliners
of colours. 84.95

air
covers in a choice of de-
Arm and head rests of
119.95

nd STEREO
ubject to Prior Sale
One-Of-A-Kind

ecuColour TV
as UHF/VHF tuners, pre-
nd automatic fine tuning
as an automatic tint con-
r, bright colour picture.
as
top. Sale 649.00

Portable TV
TV for the children's room,
r den. UHF/VHF tuners,
ng. In smart black and
188.88

TV
d white portable unit . . .
IF/VHF tuners. Comes in
carrying case. 198.88

eo Set
tate stereo with six speak-
X stereo radio, Garrard
tive Mediterran-
. Sale 289.00

Colour TV
tyle console model for your
. top notch engineering
UHF/VHF tuners, auto-
g.
ale 549.00

e Stereo Set
in a Mediterranean style
craft. Dark walnut finish.
id state circuitry, Garrard
/FM/FX 339.00

LOCAL NEWS

The Daily Colonist.

(ESTABLISHED 1858)

CLASSIFIED

SECOND NEWS SECTION — VICTORIA, BRITISH COLUMBIA, WEDNESDAY, MAY 12, 1971 — PAGE SEVENTEEN

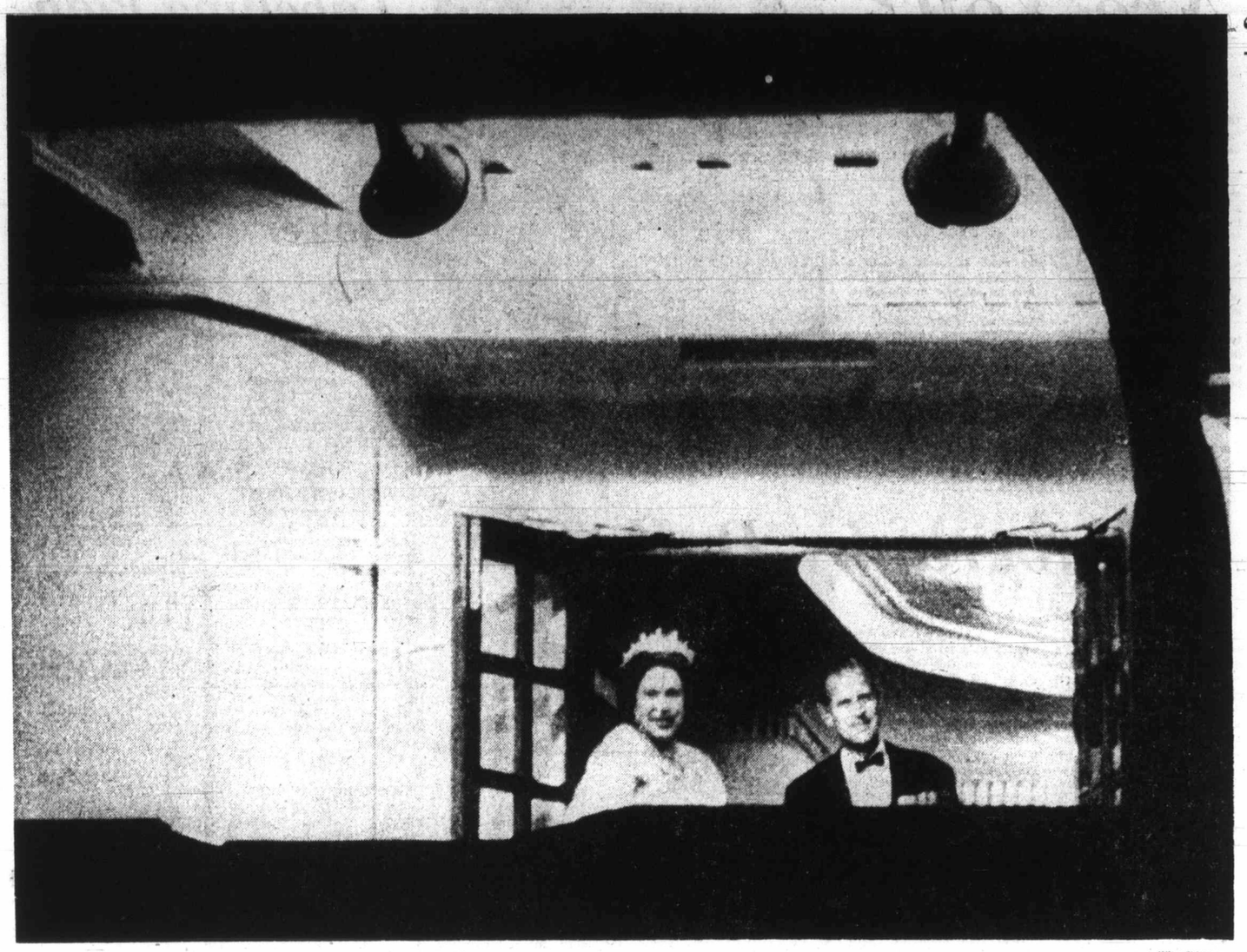

—Ellis Shipman

Last glimpse of Prince Philip, Queen Elizabeth as Britannia leaves Victoria

'Come Back Soon'

Fragile Figure Waved

By HUBERT BEYER

"Come back soon, you're always welcome," a small white-haired woman said quietly as if speaking to herself.

But then her voice was drowned by the deafening cheers that swept again and again through the crowd of more than 2,000 Victorians who had come out Tuesday night to bid their queen a last farewell.

Slowly, the majestic Britannia moved out of Victoria's Inner Harbor.

The fragile figure in white, a small crown glistening on her head, responded to each new cheer with another wave of her hand.

"It's like a fairy tale." an American soldier in uniform said and Victorians who heard his remarks probably found themselves looking around.

The legislative buildings were shimmering with their thousands of lights; across from the docks, the old familiar Empress Hotel was glowing like a massive piece of amber.

And still, the figure in white stood on the deck of the Britannia, dwarfed by the ship's proportions, waving and waving.

Astonishing Precision

About an hour before, the Royal Marines band had marched ashore to the steps of the legislature where they beat the retreat.

With astonishing precision, the well-trained 25-member band went through the prescribed exercises, changing the marching beat from time to time, frequently rewarded by loud applause.

God save the Queen and O Canada ended the band's performance and the 500 or so spectators rushed to the CPR docks where the queen and Prince Philip were expected momentarily.

Amidst applause, cheers and whistles, the queen boarded the Britannia; minutes later the gangplanks were removed and, slowly, the huge vessel moved away from shore.

The American soldier, Pte. Robert Froehlich of Monterey Park, Cal., had come to Victoria especially to see the queen. He is stationed at Fort Lewis, Wash.

"You'd be fools to abolish this," he said.

"And you'll be sorry forever. It's a beautiful tradition and you should be proud," he said.

The cheers, the laughs, the happy shouts of goodbye left little doubt that Victorians were indeed proud of their queen.

Now the huge vessel was leaving the brightly-lit dock area. All that could be seen now the gleaming white superstructure of the Britannia moving slowly through the Inner Harbor.

A group of reporters and photographers walked away from the crowd, trying to keep pace with the ship. The queen smiled down and waved at them; they waved back.

And the seasoned newsmen, who don't bat an eyelid interviewing anyone from the prime minister on down, liked it; they kept waving at the queen and the queen kept waving at them.

Soon, the only thing that could be distinguished from the distance was that fragile figure in white with the glistening crown.

And still the figure was waving — a last farewell to her subjects.

Britannia Sails Away

Strait Covered By Red Carpet

By BILL THOMAS

A brilliant red spring moon reflected a fantastic royal red carpet on the still sea off Dallas Road Tuesday night as thousands of Greater Victorians stood in the warm night air to offer a royal farewell.

A full hour before the royal yacht Britannia left her Inner Harbor berth, spots along the foot of Douglas Street were jammed with spectators, mostly older folk, who had left their apartments for a last look at the royal party.

The queen, brilliant in a diamond tiara, and Prince Philip smiled and waved to the crowd.

A trio of elderly women held up a giant-sized Union Jack and were rewarded with a wave as the cavalcade swept by.

As soon as the limousines had passed the crowd surged to the waterfront for a last goodbye.

Headlights traced paths up to the top of Beacon Hill as motorists jockeyed for vantage points, but soon the hillside took on the semblance of a giant ant heap as thousands of spectators chatted, cheered and sang. The crowd was so dense police on hand to unsnarl traffic refused even to estimate the numbers.

Babysitters must have been at a premium because many parents bundled up their infants and sat on blankets waiting for the Britannia to cruise past.

The last sight of royalty captured the imagination of even the teenage younger set. Long hair, jeans, ponchos and head bands complete with beads were as much in evidence as the more conventional well-wishers.

Some spectators, anticipating a delay, had brought snacks and thermos bottles of coffee to enjoy but they had to eat in a hurry as the royal yacht arrived right on schedule. They jumped from the grass and moved closer to the shore for a better look.

The sea played a royal command performance of tranquility and the sky was brilliant with stars. Their glimmer was reflected and at times it was hard to see the myriad small boats also out to bid farewell.

On the beach, small fires cast a soft glow as young people turned the occasion into a party.

There was good humor and good nature in abundance. A large car pulled up and the window went down. "What's happening? What's going on?"

The Alberta driver and his companion were told, "It's the queen going home." They roared off to search for a place to park amid the cars already three deep along the roadside.

As the Britannia sailed slowly into view well out into Juan de Fuca Strait, brilliant fireworks started to compete with the natural wonders in the sky and the display from the minesweepers HMCS Chignecto and HMCS Fundy drew cheers from the crowd.

The royal yacht was the most brilliant of all. She was aglow with light and spectators started to clap their appreciation.

As she sailed off toward Vancouver whence the royal party leaves today by air for Britain, the crowd started to disperse and police began to untangle the monumental traffic jam.

As they did, the Britannia moved into the warm color of the rising moon.

DINNER CONVERSATION is enjoyed by the queen and B.C. Lieutenant-Governor John Nicholson during state dinner held at Government House Tuesday night. More than 130 invited guests attended banquet which was climax to 10-day royal tour of B.C.—(Jim Ryan)

Moonlight Lovers Take Back Seat

By NANCY BROWN

Victoria's young lovers had a poor time of it Tuesday night.

Conditions looked just about right for a romantic evening on Dallas Road — balmy night, full moon, all the right atmosphere.

Trouble was, it was also a last chance for the monarchists to get a fleeting glimpse of the queen and Prince Philip — and they had every parking space jammed — both legal and illegal spaces.

There were a few spectators waiting outside Government House as the Royal party left the dinner there — most of the watchers were along Dallas Road.

There they had a chance of seeing the queen go by, and securing a vantage place to watch the fireworks which marked the departure of the Britannia.

Many silver-haired folks waited an hour, some wrapped in blankets, most passing the time reminiscing about past royal visits, or glimpses of royalty in the old country.

In Beacon Hill Park, the lookout area was jammed early, and the cheers of the young people waiting on the grassy banks floated down the slope.

As the time for the motorcade approached, traffic was bumper-to-bumper along Dallas Road from Douglas to Cook, and otherwise law-abiding citizens parked cars on the "no parking" side of the road.

Then the motorcade, led by motorcycle policemen, appeared quietly. Most traffic approaching it pulled to one side.

The procession passed slowly, with the interior of the car lit up, and there was that last glimpse of a royal smile and a royal wave. It was over.

Tonight should be good for lovers.

Fireworks Remote

While most residents of Victoria were happy with the send-off given the royal family Tuesday night, there were a few complaints.

Some of those complaints came to the Colonist switchboard, with many stating that the fireworks display was so far offshore that they thought residents in Port Angeles got a better look than Victorians.

Harry

Seen In Passing

Harry Boardman selecting books . . . (He is the owner of a bookshop and lives at 2838 Parkview Drive with his wife, **Anne. Harry's** hobbies include woodworking and gardening.) . . . **Chuck Coburn** contemplating selling his car . . . **Sue Burton** having a cup of coffee . . . **Ross Wymore** building his race car . . . **Lynn Palfrey** finishing nurses' training soon . . . **Lynn Francis** riding around in her convertible.

Perfect Choice Made In Saving Tot

An unidentified passerby picked out the right man Tuesday when he went in search of a policeman to help a baby who might have been dying for lack of air.

Saanich police said the passerby noticed a baby lying on a seat in a locked car parked outside the Hillside shopping centre, where the Saanich force is staging a Canadian Police Week display.

He notified Constable Robert Pringle, who forced his way into the car and then babysat the year-old child for about half an hour until the frantic mother appeared. The mother, who hadn't realized the effect of Tuesday's heat on the baby, took her child home.

Why is Pringle the right man? He is the Saanich police department's instructor in the Saanich fire department's course on fire and crime dangers that face babysitters.

Budget Battle Finishes Bills to Show Results

The annual municipal budget battle is over and Greater Victoria property owners will be tallying their losses come tax bill time this summer.

On the surface, the facts seem straight enough: Victoria taxpayers were presented with a five-mill increase in the city's mill rate last week when council unleashed the biggest budget ever on Victoria property owners.

Saanich taxpayers got tabled with a three-mill increase and Oak Bay council set the increase at 4.15. Esquimalt was the only central municipality to keep this year's increase at a nominal 1.4 mill level.

"But in all fairness, it should be pointed out that we lowered the mill rate last year," Victoria Mayor Courtney Haddock said in an interview Tuesday.

Considering last year's decrease in the mill rate by 1.51 mills, the city's net increase over the last two years comes to 3.49 mills or less than 1.75 in each of the last two years.

Saanich, on the other hand, increased its mill rate by a total of 9.16 during the last two years, an average of 4.58 a year.

Oak Bay's increase in the mill rate amounts to 5.27 mills over two years, an average of 2.63 a year.

Esquimalt has by far the best record with its 1.4 mill increase this year and none the year before bringing the average increase for each of the last two years to .7 mills.

But Haddock said Esquimalt received so many federal funds for its CFB base that it wasn't fair to compare that municipality with the other three.

"So we had to increase the mill rate this year by five mills, but I think that our overall record is a pretty good one," he said.

Wrong Address

The address of 1615 Richardson was used in error Saturday in a story in The Daily Colonist about a Victoria woman charged with mischief.

The correct address of the woman, Mrs. Lillian Agnes Scott, 53, was given by police as 1655 Richardson. The error was made by the reporter who wrote the story.

Hong Kong Star Meets Victoria

'Hey, Who Are You?'

By JUDY JENKINS

"Hey, who are you?" the three littleboys shouted to the young man walking down Douglas Street with his guitar Tuesday afternoon.

"I'm a movie star from Hong Kong," answered Garvin Tse with a laugh.

"Oh, are you really? Are you kidding?" the boys asked.

No, he wasn't kidding. An actor for the past three years, Tse has starred in about 25 movies, including The Lark — an oriental version of West Side Story — and The Ruthless Heart.

He has been touring B.C., Alberta, California, Hawaii and Washington for about three months, doing personal appearances in connection with the movies, which have English subtitles.

Tse is young, and his style is sure to appeal to the young. Besides acting, he sings, many folk tunes aimed at teenagers, his biggest fans in Hong Kong.

His first major appearance in Victoria will be at 8 p.m. today in Victoria Chinatown Lions salute to the centennial in Centennial Square. Tse will be singing and performing with a cast of 100.

Singing launched Tse in show business. He was an opera singer before he became an actor.

"From childhood I was interested in the arts, and singing and dancing," Tse said. He has played everything from knights to modern characters and likes them all.

In Hong Kong he appeared twice a week on television on two channels, in one English program and one Chinese program.

Because he does a family type of show, Tse says his fans — "They are really nice" — are nearly all ages, but most of them are young.

Tse has travelled widely throughout southeast Asia, Malasia and Indonesia, as well as the U.S. and Canada, and hopes to make his home in Canada.

"If I can find a job, I would like to go to school," Tse said. He isn't sure of the field he wants to study or what's available, but thinks he can find an interest in University of B.C. or University of Victoria.

But wherever he ends up at school, he hopes it is in B.C., because "Canadians are so friendly, so nice."

—Jim Ryan

Garvin in rehearsal

Law Students Prompt Labelling Plan

WASHINGTON (UPI) — The government, prodded by five law students, took action Tuesday that could lead to more informative labeling of food products.

The Food and Drug Administration announced it would publish in the federal register the students' proposal that processors of standardized foods — ranging from enriched white bread to peanut butter and jelly — be required to list their ingredients on the lable.

Standardized foods are those for which recipes are fixed by FDA regulations. Although they account for 20 per cent of U.S. food products, they are currently exempt from the ingredient disclosure required of non-standardized products.

An industry spokesman said most processors would not object to such a ruling but he said cola makers oppose it because they do not want mothers reminded that colas contain caffeine, as they must under the FDA's cola standard.

Clubs

Flower Use Shown

Victoria chapter of Flower Arrangers' Guild will see a demonstration on basics of color at 7:30 p.m. today at the Inn, 1528 Cook.

□

MEDICAL ASSISTANTS

Victoria chapter of Medical Office Assistants Association of B.C. will elect officers at an annual meeting at 8 p.m. Thursday at the Inn, 1528 Cook. A wine and cheese party will follow the meeting.

□

THEOSOPHICAL SOCIETY

Victoria branch of the Theosophical Society in Canada will meet at 8 p.m. today in the War Amputees Hall, 1610 Oak Bay Avenue, Oak Bay.

□

THERMOPYLAE CREW

Ship Thermopylae crew will muster at the Maritime Museum in Bastion Square at 8 p.m. today.

SHOW OF PAINTINGS
in various Media
by
JULIA BARNARD
at
1826 BELMONT
corner of Belmont and Vining
MAY 11th and 12th

FUR STORAGE
cleaning
repairing
restyling
fine workmanship costs no more
385-4361
Our Driver Will Call
Scuby furs ltd
911 GOV'T ST.

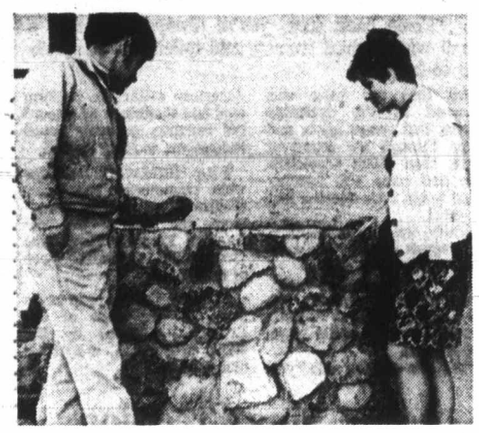

Filled with History

Old well rediscovered during construction project at Craigflower Motel is being restored. Historians claim well was first one dug in B.C., in June, 1853. It was used by Hudson's Bay official and settlers who operated farm at Craigflower. Construction foreman Rommel Loof, 1931 Ferndale Road, shows progress to motel guest Beverly Chester of Beaver Cove. Official dedication of well is scheduled for Friday, May 21.—(Ellis Shipman)

Could Produce Impotence

Pornography Dulls Sex

Ann Landers

Dear Ann Landers: "Stunned in Connecticut" would be really stunned if she knew how many community leaders, clergymen, high government officials and little old ladies in tennis shoes had pornographic collections. I am a typist who prepares the mailing envelopes for so-called erotic literature and art. We mail material all over the world — and to some of the darnedest places and most unlikely people. Naturally our mailings go out in plain envelopes. Everything is hush-hush and bat-blind.

My friends have the notion that I must get a whale of a wallop out of being in the middle of all this naughty stuff. Frankly, I am bored sick with it.

I believe an adult should be able to see anything he wants to see and no one should have the right to tell him what he can or cannot see. But there is something out of kilter with all this free-and-easy, wide-open dissemination of garbage. The behavioral experts tell us that pornography does not incite people to commit sex crimes nor does it promote anti-social behavior. Yet I deplore the fact that, for the price of a theatre ticket, people can now see live performances of the sex act at a number of places in the larger cities — at high noon.

Will you comment, please?—Clouded Vision.

Dear Vision: The best statement I have ever heard or read on this subject was made by Norman Cousins (Saturday Review). He wrote: "The danger is not that the exploitation of sex may arouse lust but that it could produce impotence. By detaching sex from love and annihilating privacy, sex is robbed of its delight. What is even worse, an infallible formula has been found for making sex boring. People who insist on seeing everything run the risk of feeling nothing."

Amen, Norman. Amen.

□

Dear Ann Landers: I am eleven years old and in the sixth grade. My sister is eight years old and very babyish. Almost every night she makes up some phoney ailment and busts into my folks' bedroom and asks if she can sleep with them. My mother is an old softie and she always says yes.

I am afraid my little sister is ruining my parents' sex life. Should I talk to her about it or should I talk to my mother? Rush your advice to the Newark News. This is a serious problem.—**Berkeley Heights.**

Dear Berk: It is considerate of you to be concerned about your parents' sex life but this is really not your department. Children should not be taken into their parents' bed at night because it sets up a pattern of dependency which is unhealthy for the child. I have said this in the column several times. I'm sorry your mother missed it.

□

Dear Ann Landers: I have a friend who is not exactly a liar but she has a way of exaggerating that drives me up the wall. I've been with her when certain incidents, have occurred and then I have listened to her recount the story. The way she magnifies everything is shocking. Why do people do this? What does it mean?—**Emma.**

Dear Emma: Your friend probably exaggerates to make the story more interesting. But there's actually more to it. Small minds are like a microscope. They have the ability to magnify little things but they cannot see the big picture.

Esquimalt Boy To Attend Patrol Meeting

Twelve-year-old Amar Basi, a Grade 6 pupil at Lampson Street elementary school has been chosen Greater Victoria's representative to a national safety patrol jamboree in Ottawa this month, Greater Victoria school board announced Tuesday.

Amar is the son of Mr. and Mrs. Harjinder Basi, 1030 Tillicum Road, and is captain of Lampson school's safety patrol.

He was chosen from 38 nominees submitted by the district elementary school to the Kiwanis Club of Victoria. His transportation to and from Ottawa will be paid by the Canadian Auto Association.

The Ottawa jamboree will be held May 21 and 22, and Amar will leave May 18, joining 12 other B.C. delegates in Vancouver.

In Ottawa, the 6,000 safety patrollers from across the country will take part in activities that will include a tour of the Parliament Buildings, the Royal Mint, the National Museum, and a visit with Governor-General Roland Michener.

Jaycee-ettes Elect Head

Victoria Jaycee-ettes have elected Betty Whyte to serve as president for the 1971-72 season.

Other members of the executive are Sue Houston and Aleta Kreller, vice-presidents; Sharon Knezacky, secretary; Carol Weir, treasurer; Gerry Robbins, entertainment, and Gail Hamilton, membership.

Orange Women Pick Officers

Three Victoria women were elected officers at the annual meeting of the Grand Lodge of Ladies Orange Benevolent Association in New Westminster.

Grace McCarthy, minister without portfolio, was guest speaker at the closing banquet at the weekend.

LOBA supports the Loyal Protestant Home for Children in New Westminster, Orange Manor Senior Citizens Home in Vancouver and the cancer fund.

Other Greater Victoria delegates were Mrs. I. S. Burt, Mrs. Alex Bell, Mrs. Anne Sadler, Mrs. Margaret Joyce, Mrs. Fred Martin, Mrs. Victoria Elwood, Mrs. C. Wombaldt and Mrs. S. E. Hume.

Equality Laws Well Accepted

TORONTO (CP) — Complaints concerning about 125 violations of Ontario's Equal Employment Opportunities Act are being settled amicably, Labor Minister Gordon Carton said recently. Carton told the Rotary Club this proves the acceptance of legislation, effective since last December, giving men and women equal rights in applying for jobs.

To Those You Love! Flowers from
THE ISLAND FLORIST
745 Fort 383-0743

Summer Course Topic

Minute to minute relationship between a teacher and his class is the subject of a summer short course to be held in Victoria in July.

The course, Effective Class and Group Interaction for Teachers, is sponsored by the B.C. Teachers' Federation.

Lecturers will include Dr. John Wienes, director of instruction for the Greater Victoria school district; Ted Callbeck, director of special education; and Dr. Larry Axmaker, school psychologist. Also on the staff will be Dr. Ronald Tinney of the University of Victoria education faculty, and Dr. Peter Newell, school psychologist for the Seattle schools.

G.R. PEARKES Arena
3100 TILLICUM
388-6664
Farmer's Market
OPENING WEDNESDAY, MAY 12
Wednesdays — Weekly 12 - 7:30 p.m.
. . . featuring . . .
Cheese Delicatessen Candy
Poultry Nursery Produce
Herbs Fuchsia Baskets Dahlia Plants
HOME BAKED GOODS
HAMPER PRIZE WEEKLY
For Rental of Booth Space PHONE 388-6664

VICTORIA Fabric Shop LTD.
DRAPERIES
The new Mexican designs have arrived in 100% Cotton
HOPSACKING DRAPERY FABRIC
in sunbathed colors.
This fabric also makes ultra smart pants, skirts and ponchos.
45" wide.
Yard $2.29
New Fibreglass
In a rich damask pattern. Gold, white and beige. 45" wide.
Yard $2.29
● SPECIAL IN DRESS FABRICS ●
New arrivals in time for your summer swim suits and sports tops.
HELANCA STRETCH
In plain and stripes. 54" wide.
Reg. 6.98.
SPECIAL, Yard $5.98
Co-ordinating COTTON KNITS
In stripes and plains for your "Stretch and Sew." Pink, purple, orange, red, navy.
60" wide.
Yard $3.98
Striped CRIMPLENES
In orange, navy, turquoise and black stripes on white background. 60" wide.
Reg. 6.95.
SPECIAL, Yard $5.99
● Drapery Lining ● Rods ● Pleating Kits and all other accessories.
● Fabrics ● Draperies ● Trimmings
HOURS: Daily Monday through Saturday, 9 a.m. to 5:30 p.m.
1218 BROAD STREET (Between Yates and View) PHONE 382-8541

WESTERN VALUE DAYS
SALE DAYS MAY 12 - 16
Featuring handy household notions

CHECK THESE EXCITING VALUES

CUTLERY TRAY Unbreakable polyethylene	.99	MIXING BOWLS 4 quality plastic bowls. White	.99
DUST PAN Metal with handle	.88	UTILITY PAIL With handle. Made of unbreakable polyethylene	.99
ENERGINE SPOT LIFTER Spray on, brush off—leaves no ring. 3.5 oz.	.99	RUBBER GLOVES "Marina" Longer cuffs. Assorted sizes	.59
PIE PLATES 6 extra deep foil plates	.49	SCISSORS 6½". Sheffield Steel	.99
T.V. TRAYS 5 three-place sectional plates. Foil	.49	SNAP Face, hand and skin cleanser	.59
GARBAGE BAGS 10 heavy-duty bags with ties. 26" x 36"	2/.88	HEAVY DUTY SPONGE Soft, strong, absorbent	.59
MENS GARDEN GLOVES Cotton tops with leather palms	.99	UTILITY PLASTIC SHEET 8' x 12'	.49
LADIES GARDEN GLOVES Cotton	.59	CORN WHISK	.59
J CLOTH All purpose towels. 1 dozen	.63	MAGIC BRUSH Removes dust and lint from all surfaces	1.49
JUICE DECANTER Guaranteed unbreakable. 64 oz.	.49	VINYL SUIT BAG Holds several suits. Long Zipper opening. 24" x 42"	.59

your family pharmacy
WESTERN DRUGS
Esquimalt Western Drugs 1153 Esquimalt Rd. 388-6451
Newport Western Drugs 1210 Newport Ave. 598-3380
Colwood Western Drugs 1910 Sooke Rd. 478-1735

SANDWICHES
were served at C
Lisa Ray of 1230 C

CGIT Char

Seru
Dre

By BARBARA McLIN

There were se
familiar folk songs
the group led by a
haired girl playing
on a guitar.

There was a cand
ceremony in which each
girls lit a candle to sym
the fellowship she ha
would continue to have
others.

There were three
aged 16 and 17, tellin
audience about their
and dreams and how
wanted to keep their d
alive and keep workin
make them come true.

Somewhere in the
ground, there was a m
reading a bendiction an
passing a collection pla
the emphasis at the cit
Canadian Girls in Tr
Recognition and Ded
Monday night was de
on a CGIT changing to
modern world.

Girls Planne

For the first time
recognition program
planned by the 31 grad
girls themselves — a
bination of songs, p
poems, Bible readings,
address by Elaine P
from the Division of
gregational Life and W
the provincial office
United Church.

"We all had a pl
meeting and talked
what we wanted in
program and it someh
seemed to fit into the
to keep my dreams a
said Candy Owens, 16,
the organizers of the pr
after the ceremony. "S
we organized the pr
around that."

During the program,
who lives at 395 K
Esquimalt, told the aud

Rise an
Held in

MADISON, W
teacher Betty Ove
Mother's Day rec
a formula for a pe
peppermint, 500 to
20 drops of vanill
Put it in the oven
for six hours."

RE
SUM

...dents ...pt ...g Plan

— The government, took action Tuesday ...ative labeling of food ...ducts.

...e Food and Drug Admin-...tion announced it would ...ish in the federal register ... students' proposal that ...essors of standardized ...s — ranging from en-...ed white bread to peanut ...er and jelly — be re-...ed to list their ingredients ...he lable.

...andardized foods are ...e for which recipes are ...d by FDA regulations. ...ough they account for 20 ... cent of U.S. food pro-...s, they are currently ...npt from the ingredient ...losure required of non-...dardized products.

... industry spokesman said ...t processors would not ...ct to such a ruling but he ... cola makers oppose it ...use they do not want ...hers reminded that colas ...ain caffeine, as they must ...r the FDA's cola stan-...d.

FUR STORAGE

cleaning
repairing
restyling

fine workmanship costs no more

385-4361

ur Driver Will Call

cuby furs ltd

911 GOV'T ST.

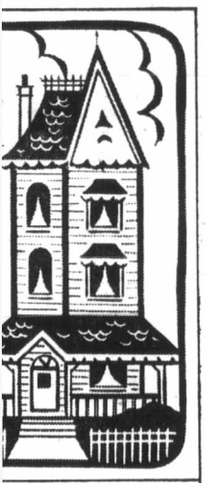

VALUES

quality plastic .99
h handle. e polyethylene .99
Marina" ed sizes .59
ffield Steel .99
d skin cleanser .59
NGE Soft, .59
SHEET 8'x 12' .49
.59
oves dust and s 1.49
holds several pening. .59

RUGS

Colwood Western Drugs
1910 Sooke Rd.
478-1735

SANDWICHES AND PASTRIES were served at CGIT ceremony by Lisa Ray of 1230 Oliver Street, while Tricia Horne of 988 Newport carried teacups.—(Ellis Shipman)

CGIT Chart Own Course

Service Is Stuff Dreams Made Of

By BARBARA McLINTOCK

There were several familiar folk songs with the group led by a dark-haired girl playing softly on a guitar.

There was a candlelight ceremony in which each of 31 girls lit a candle to symbolize the fellowship she had and would continue to have with others.

There were three girls, aged 16 and 17, telling the audience about their hopes and dreams and how they wanted to keep their dreams alive and keep working to make them come true.

Somewhere in the background, there was a minister reading a bendiction and girls passing a collection plate, but the emphasis at the city-wide Canadian Girls in Training Recognition and Dedication Monday night was definitely on a CGIT changing to fit the modern world.

Girls Planned

For the first time, the recognition program was planned by the 31 graduating girls themselves — a combination of songs, prayer-poems, Bible readings, and an address by Elaine Peacock from the Division of Congregational Life and Work of the provincial office of the United Church.

"We all had a planning meeting and talked about what we wanted in the program and it somehow all seemed to fit into the theme to keep my dreams alive," said Candy Owens, 16, one of the organizers of the program after the ceremony. "So then we organized the program around that."

During the program, Candy, who lives at 395 Kinver, Esquimalt, told the audience, mostly parents, of the necessity for the CGIT to change with the changing times. She suggested credit be given for volunteer work of many sorts instead of for attending meetings.

Patricia Emery, 17, of 2151 Newton, Oak Bay, said she felt the CGIT must put more and more emphasis on the fourth part of its four-part motto — "serve others." Her own CGIT group had enjoyed serving others their own age by helping at the Victoria Hostel for Girls, she said after the program, and for the same reason the money from the collection would go to help Cool-Aid.

Past Enjoyed

But despite their suggestions for improvement of the CGIT structure, each agreed their years in the organization had been a worthwhile experience.

"Nobody made us stay in CGIT for five years," Candy pointed out. "It was our own decision and we wouldn't have stayed if we hadn't been getting something out of it."

"But," Patricia added, "you only get out of it what you put in."

If one stays in the organization, said Penny Love, 17, another one of the organizers, "You really get involved."

Many Benefits

"It's really fun planning and really good for learning responsibility," Candy added.

"There's lots in CGIT for a girl if she wants there to be," Patricia concluded.

A member of the Victoria CGIT Committee, an adult advisory group, Mrs. Shirley Fyles, said the organization was trying to change in some of the ways the girls think it should.

For example, she said, a few years ago there was a great deal of emphasis on attendance at meetings and church. Now, girls graduate after having been "responsible members" for at least three years with no attendance requirements.

Small Groups

The girls are also being encouraged to plan their own programs and do what they find meaningful, she said. A senior girls council is composed of senior representatives from each of the 15 churches with CGIT groups and plans its own activities and projects.

One of the best parts about CGIT, she said, is that most of the work is done in small groups — fewer than 10 girls to one leader. This, she said, gives the girls a chance to know each other really well and become close friends.

The training was valuable, she said, because the girls become involved in community-orientated programs and tended to continue in such programs after they graduated.

More Stay

However, the number of girls in CGIT in Victoria was growing slightly smaller, she said, with about 350 or 400 girls involved at 15 churches. But more were staying in now to complete the program than a few years ago.

Girls who graduated Monday night were: Naida Densmore, Gail King, Colleen Mills, Laura Bull, Ann Collier, Gail Collins, Laurie Maxwell, Sharon Reid, Sandi Vincent, Sylvia Knight, Brenda Reed, Anne Sheppard;

Diane Robinson, Karen Chadwick, Susan Durrant, Cindy Fell, Lynn Hamilton, Janie Langlois, Kerry O'Dowd, Candy Owens, Debbie Wilson, Debbie Dallin, Patricia Emery, Kathleen Horwood;

Arlene Laxadal, Lynne Reid, Sheila Slaght, Debbie Spooner, Laurie Frederick, Penny Love, Kathy Sessions.

Paris Fashions 'Polluted'

Pierre Cardin Slams British

By MARYLOU LUTHER
Colonist-Los Angeles Times Service

PARIS — French designer Pierre Cardin blames the current lack of fashion direction on the English. He says they vulgarize Paris fashion and send it back across the channel — polluted.

English designer Thea Porter blames it on current life-styles. "No one will pay any attention to you," she maintains, "unless you look eccentric."

James Laver, fashion historian and former keeper of London's Victoria and Albert Museum, blames it on a 30-year appreciation gap that must elapse before a style, once ended, can return, and to an erogenous zone theory that there is a constant shift of emphasis to different parts of the female form.

No Blame

I don't blame anyone. But then I'm not a buyer.

To me, the wonderful world of doing your own number, freedom of hemlines and a fashion liberation movement that makes it possible for you to wake up as Mary Poppins and go to bed as Sadie Thompson is just that — a wonderful world of something for everyone.

But to the 300 American buyers assembled here, the word is "disappointing," "Where's the leadership of the French?", "The clothes are too expensive" and "Where are the dresses? All we see is sportswear and that's what America does best."

Answers Sought

They came here, together with 24,700 buyers from 59 other nations, looking for answers, not alternatives.

Here are their own answers after a week of fashion-watching the 440 French ready-to-wear exhibitors currently displaying their fall-winter collections.

Any hem goes — although most of the designers who make clothes for misses customers (versus the younger junior customers) settle on Chanel lengths for day (that's knee-glazing to just below the knee) and ankle or floor-length for night. It's what they didn't do that surprised most buyers here.

Mini Break

With the exception of Ossie Clark, who still champions mid-calf and longer lengths, the true midi was totally ignored by the very designers who started it in the first place.

Why, when it sold so successfully there and in most of Europe?

Answer: Because it didn't sell in America and because French ready-to-wear is out to woo the dollar.

Perhaps the biggest surprise was the reappearance of the mini (too soon for Laver's 30-year law). Of course no one calls them minis. They're skating skirts (a bias-cut mini), mini-culottes (a mini with a crotch) and dance dresses (hot dresses instead of hotpants — you know, a mini).

Tights replace boots — call them colored pantyhose, leotards or tights, but call them the one accessory that makes the mini look new.

Simple Styles Hopeful Closet-Fillers

By ANN HENCKEN

NEW YORK (AP) — The big word on the lips of countless cautious designers this year is "wearable."

A wearable dress is not absurd, ridiculous, extreme or vulgar. Sometimes, it's distinctly forgettable. But that's the point. Put it on and forget it. Wear it eight times in a row, and no one will snort at you.

Designers are anxious to fill women's closets, standing half empty after a year of hot pants, ruffles, peasants and youth kick fashions. They are becoming vociferous champions of the older women, with an eye to elegance, simplicity and, that's right, wearability.

Applause was doled out sparingly at Monday's designer showings, except at Christian Dior-New York where Hubert Latimer turned out a beautiful and wearable collection.

Geoffrey Beene got into the separates look. Two-color dresses were broken with his fencer's waist, curving gently upward at the sides.

At Donald Brooks boutique, it was a run of wool prints, already selling well to buyers, say the Brooks people. But open a patterned wool coat, and you're likely to find knichers or hot pants.

At Dior, the dropped shoulder was a big look in dresses. The dropped price was big, too.

Kisses Deadly

LONDON (CP) — Kissing, according to a West German doctor, is a fatal habit. Deadly germs can be passed or a heart attack brought on, claims Dr. Herbert Loellgen. The brain practically stops functioning, heartbeats double and the central nervous system is strained. A kiss could reduce life expectancy by three minutes, he said.

Stone Gathers Bride

Rolling Stone Mick Jagger strolls with fiance Bianca Morena de Macias of Nicaragua in St. Tropez, France Tuesday where it is rumored the pair will wed today. Local Roman Catholic officials confirmed Jagger, an Anglican, received special dispensation to marry Catholic Miss Moreno.—(AP)

Duty Replacing Flying Glamor

VANCOUVER (CP) — Adrianne Damgaard, 27-year-old CP Air stewardess from Salmon Arm, will give up the glamor of airline flying for three months this summer to work as a volunteer on a medical team in Laos.

Miss Damgaard will assist on a hospital boat at Thadeau, 12 miles south of Vientiane, and along the Mekong River where the team will treat the sick in refugee-crowded villages.

A 1966 nursing graduate from St. Paul's Hospital in Vancouver, she will also give public health lectures to villagers during her tour of duty under the auspices of the Thomas Dooley Foundation of San Francisco, which has an extensive medical aid program in Southeast Asia.

"One can easily get self-indulgent in a stewardess job," says Miss Daamgaard, who has been with the airline for four years.

"You see lots of the world, are well paid and get lots of time off. I guess I just decided I wanted to help others."

She leaves for San Francisco May 16 for briefing before flying to Laos May 20.

Rise and Fall of Baker Held in Campy's Recipe

MADISON, Wis. (UPI) — When first grade teacher Betty Overland asked her pupils for some Mother's Day recipes, Campy Craig came up with a formula for a peppermint cake: "Two spoons of peppermint, 500 tons of whipping cream, 60 eggs, 20 drops of vanilla and then mix it all together. Put it in the oven at 60,000 degrees F. and wait for six hours."

Advertisement

A Younger Face In Your Mirror.

Wouldn't it be wonderful to look in the mirror and not have to see those dreadful wrinkles and aging lines? An impossible dream? Not with 2nd Debut. The remarkable Wiesbaden Discovery CEF 600 or 1200 (for double strength) is what is making more and more women come face to face with younger, smoother, firmer skin. Use 2nd Debut twice a day for radiant results in less than a week. At your pharmacy and department store. (Your mirror is in for a beautiful surprise).

Lila Hamilton
Beauty Consultant

"Sleek" is back . . . and even Better than Before

"Sleek"

hair off legs, arms, face in minutes the Elizabeth Arden way

Smooth on Sleek, smooth away hair. This kind-to-your-skin depilatory cream whisks away hair on legs, under arms, is safe enough to use even on the delicate skin around your mouth. Sleek is quick, effective and good for your skin. Simply smooth Sleek on, wait 3 to 12 minutes, and wash Sleek off. There isn't a hair to be seen and there won't be for quite awhile because, unlike shaving, Sleek actually discourages hair growth. In new convenient stand-up tube. Each 2.50

Cosmetics, Main Floor

EATON'S

BUYLINE 382-7141

REGISTER FOR SUMMER CLASSES N-O-W

CLIP THIS COUPON

2 VISITS FREE with this Coupon

Venus 21 Spa

BEAUTY RESORT LTD.
1225 Esquimalt Rd.
388-9108

Clip Out and Present

UNIFORMS

New styles have been added to our extensive collection including pant uniforms for nurses, technologists, waitresses, beauticians, hairdressers, maids, dieticians.

PANT SUIT UNIFORMS
In white and colors. Sizes 3 to 20. From 21.95

UNIFORMS
Sizes petite 3 to 15. Average 8 to 20. Half sizes 12½ to 24½. Fortrel Crimp knits, from 15.98

Corded Jersey Knits and Blends, in white and colors, from 12.98

SLIPS, non-cling, white and pastels. From 3.98

White Panty Hose, from 1.50
White Supp Hose 5.00
Marvel-fit Stockings, one size fits all 2.59

Still a very good selection of SALE UNIFORMS
White and colors. Discontinued numbers.
20% to 50% OFF!

Lady Mae SHOPPE
824 YATES ST.
Across from National Motors

Ask your doctor what he thinks of polyunsaturated Safflower Oil

... the oil that's used to make Saffsweet Margarine, the margarine that's just right for today's style of eating. For golden-brown frying and tasty salads, always use Saffsweet Safflower Oil.

Always fresh because Saffsweet products are made in Vancouver by Westminster Foods.

Full Text of Queen's Speech at Government House Dinner

'I've Noticed a Deep Love for This Country'

Your Honour and Mr. Premier:

I am most grateful to you both for your very kind remarks about our visit. It has been a wonderful experience for us to see so much of this Province and to help you celebrate this centennial.

Throughout our fairly considerable travels, we have met nothing but kindness and we shall treasure all the presents, large and small, which so many people have been good enough to give us.

All this travelling has meant a great deal of organization and I want to take this chance to thank the many people who have been responsible for making everything go so smoothly.

Our days in British Columbia have gone past much too quickly. Except for minor interruptions, we have been blessed with glorious weather which has shown off the spring countryside to the best advantage. I remember so well what a deep impression the natural beauty of this Province made on me when I first came here and this pleasure is renewed on each visit.

It might well be supposed that the people of British Columbia take all this for granted and that familiarity with such splendor might make them, if not contemptuous, at least less sensitive to it. My experience in these last days has convinced me that this is far from the case. I have met and talked with loggers and ranchers, miners and fishermen, with Indians and the newest citizens, with business men and factory workers, with legislators and government servants and, of course, with their wives and numerous children. I am left with the impression that everyone living in this province is fully aware of their good fortune. I have noticed a deep love for this country which I think explains why this centennial is being celebrated with so much enthusiasm in every part of the province.

Needless to say a pleasant climate, glorious scenery and a generous allotment of resources do not, by themselves, guarantee a happy and satisfactory life for the individual or for the community. Neither do they guarantee that the best use will be made of these assets in the future.

The creation and maintenance of a civilized community depends upon the will and determination of the people as a whole, working through a system of democratic institutions. In this system there should be no "them" and "us"; the basis of our democratic institutions is that it all depends on us. It depends upon everyone doing their jobs responsibly and intelligently; and no legitimate work is unworthy. It depends just as much on everyone being willing to give thought, time and service to the community: and no voluntary service is ever too humble or a waste of time and effort. We hear altogether too much about struggles for power these days. I believe we should be more concerned with giving service.

When British Columbia entered the Confederation 100 years ago, after only 22 years as a Colony, it completed the land map of Canada, and realised the dream of a dominion from sea to sea. But even more important it was the beginning of an experiment in federation; that most difficult of all political structures. That this structure has survived and flourished for a century is a tribute to the good sense and political maturity of all Canadians.

Il y a cent ans, le Canada n'etait guere plus qu'une vaste etendue de terre, peuplee ca et la aux deux extremites. Pour relier l'est et l'ouest, il n'existait alors ni chemins de fer, ni routes, ni lignes telegraphiques. Aujourd'hui, le Canada est equipe d'un systeme de transport et de communication des plus modernes les Canadiens son maintenant en mesure de voyager, de communiquer, de se connaitre, et de decouvrir ainsi de nouveaux horizons.

From the time of Vancouver and Quadra, and the days of the earliest explorers, Mackenzie, Thompson, Fraser and Stuart, the history of British Columbia is one of bravery, endurance and accomplishment. The early settlers laid a firm foundation for the present prosperity and social institutions. It now depends upon this generation to play its part in moulding the future for this land and the generations who will come after us.

ROYAL VISIT '71

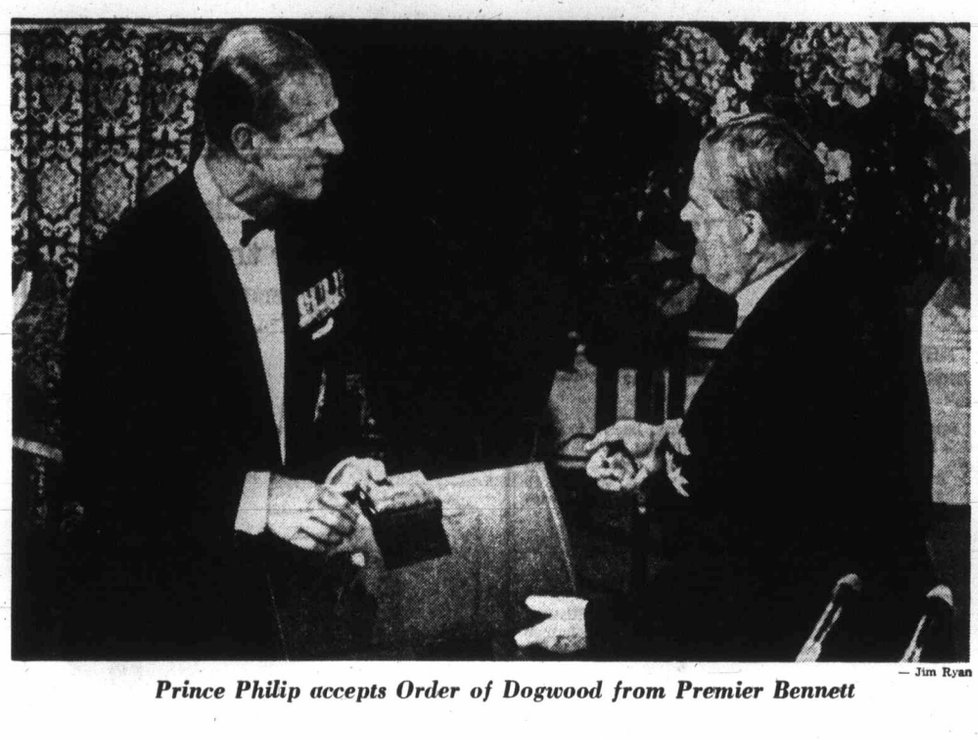

— Jim Ryan

Prince Philip accepts Order of Dogwood from Premier Bennett

— Ellis Shipman

Royal Marines band beats retreat in front of legislature steps

— Jim Ryan

Queen admires Order of Dogwood medallion with Michener

Seats a Variety Act

Otherwise, State Dinner Glittery, Formal

By JUDY JENKINS

A state dinner at Government House is a glittery affair, formal and efficient and almost without a hitch — but whatever happened to the chairs?

Early arrivals saw the ballroom spotless, draped and carpeted in red and shining with crystal and silver — and a rare mixture of chairs.

Forty were official-looking, straight-backed chairs with a crest.

Twenty were brown cane.

The remainder were gold vinyl dinette or kitchen-type chairs.

At some point, too, the soup plates ran out, and soup cups filled the gap.

Dinner plates also came out mixed when bright prints gave way to a paler border — and the half-and-half theme carried through right down to the strawberries Romanoff that topped off the dinner.

Tables were set for 120, plus 14 at head table, and the meal opened with pate and artichokes in aspic, followed by double consome and cheese straws served with Tio Pepe, an aperitif.

Roast Salt Spring Island lamb (a royal meal repeat) was the main course, with potatoes Parisienne, asparagus hollandaise and carrots Vichy. The main course was accompanied by Chateau Pontel Canet.

Seated at the head table, which was centred by a striking arrangement of tulips, carnations, and daisies, were Chief Justice J. D. Wilson, Mrs. Arthur Laing, Premier Bennett, the Marchioness of Abergavenny (the queen's lady-in-waiting), Governor-General Roland Michener at the queen's right and Lieutenant-Governor John Nicholson at her left, Mrs. Nicholson on Prince Philip's right and Mrs. Michener on his left, Federal Public Works Minister Arthur Laing, Mrs. Bennett, Sir Michael Adeane (the queen's private secretary) and Mrs. Wilson.

It's an efficient little army that the lieutenant-governor has at his command. About 30 women, crisp in black dresses, white collars and aprons, white gloves, black nylons and black shoes moved briskly among the guests with the precision of a military drill team.

Silently they marched, not all in step but pacing with lively music provided by piano, violin and cello.

White-coated waiters, also wearing white gloves, added the finishing touches as they served the wines and liqueurs.

What happens in case of damage to a white glove?

The answer should be obvious — Government House has a whole drawer full of white gloves in reserve.

Thanks to Press

Queen Elizabeth sent a message of appreciation Tuesday to the 44-member press corps covering her 10-day tour of British Columbia.

William Heseltine, the queen's press secretary, read out a message from the royal yacht Britannia which said:

"The queen has asked me to tell you how very much she and her family have appreciated the way in which the accredited press corps have gone about their business of covering the visit to British Columbia.

"The spirit of co-operation between the press liaison staff and the press corps themselves has enabled the whole visit to be covered with an absolute minimum of inconvenience to the royal family and without in any way affecting the view of the large crowds that have assembled everywhere they have gone.

"Her Majesty would like you all to know that she and her family are very grateful."

The press group, which has been accompanying the royal visitors since the tour began May 3 in Vancouver, had the following reply: "Your Majesty, the royal tour press corps sends greetings at the end of a successful and happy visit to British Columbia. May we also express our warm appreciation for your understanding and cooperation which made our task so pleasurable."

A final sentence in French told the queen she and her family will always be welcome to Canada.

Royal Farewell Summery

'She's Still Smiling And It's Genuine'

By DON GAIN

It must have been Victoria's balmiest evening of the year.

One could feel the softness of the air as thousands of Victorians lined the streets to bid the queen a summery goodbye.

Many of them had seen the royal party only on television and wanted a closer look.

Like Mr. and Mrs. Henry Meyers of 2190 Haultain who were waiting at Cook and Pandora to see the royal party pass. Mrs. Meyers said she thought the tour was "marvelous."

Her friend, Mrs. R. E. Thurber of 1719 Bank, agreed. "Wonderful," she said. "A great success."

Young Donald Fulcher of the 1st Cedar Hill "B" Cub pack had seen the queen at Centennial Square last week. She had been only "this far" from him, he said, indicating a distance of about 18 inches.

What did he think of it all?

"It's a good idea," he replied thoughtfully, "that she should come over here and let the people see her."

Janie Finerty, 11, of 1255 Queensbury, had actually met the queen. She sang in the Cloverdale elementary school choir which took part in welcoming ceremonies on the lawn of the legislative buildings last week.

"The queen asked if I was one of the singers," she said. "Then she said we were good and let me smell her flowers."

Mrs. Bryan May of 2017 Cameron, who saw the queen last week, said she was surprised the queen looked so young. "She looked very nice and so young. I don't know how she can keep smiling. I want to see her smile again."

The sun was getting down to street level as the crowds waited for the royal party. The preponderance of light clothing indicated the summery weather and Victoria's greenery made a fitting backdrop for it.

The motorcade came from the Inner Harbor along Belleville to Government, along Fort to Douglas, along Pandora to Cook, then east on Rockland to Government House where the royal party had dinner.

Perhaps the most unusual sight for the royal party was a group of 10 white-capped, white-jacketed young waiters who stood in front of their drive-in on Pandora.

"Here she comes," cried a little girl waiting on Cook Street. "There's the RCMP."

The cars passed slowly by. The queen was riding with Prince Philip. She sat on the side nearest the crowd. She looked radiant and she was smiling.

The bells of Christ Church Cathedral rang out as the motorcade moved south along Cook, through the tunnel of stately horse chestnut trees, glowing a vivid green with their elaborate white flowers standing out like Christmas-tree ornaments.

There were lavender and white lilacs on Rockland Avenue, a magnificent dogwood, creamy white and green, at Linden and Rockland. There were scarlet rhododendrons, flame-colored azaleas and yellow broom.

As the motorcade passed along Rockland the blossoms of the ornamental flowering fruit trees, now past their prime, dropped on the roofs of the cars.

What did Mrs. May think of the queen's smile now?

"She's still smiling and it's a genuine smile," she said.

— Jim Ryan

Prince addresses award winners at special presentation ceremony aboard Britannia

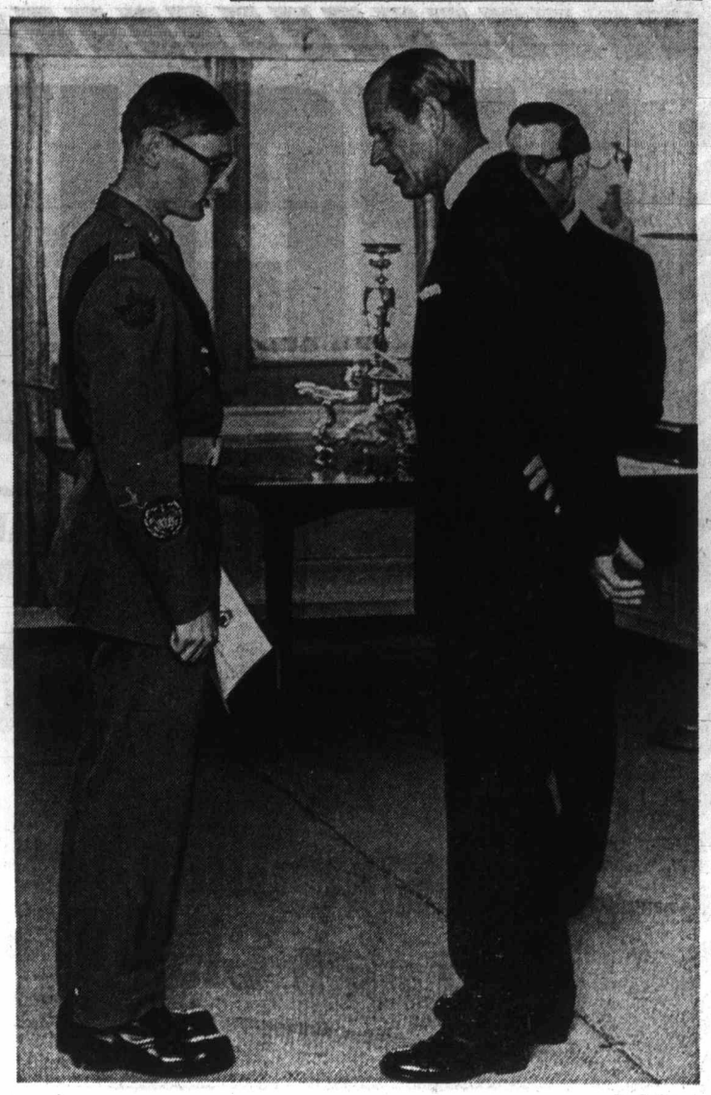

—Jim Ryan

Philip, winner Hallam enjoy chat

Prince Places Winners at Ease

By DON COLLINS

Fifteen teenagers — meticulously groomed—went aboard the Royal Yacht Britannia Monday and some of them were looking a little ill at ease.

That ended fairly quickly, thanks to the winning smile and pleasant manner of Prince Philip as he presented them with gold medal Duke of Edinburgh's awards for achievement.

Nine of the 15 are from Greater Victoria — the balance from elsewhere in B.C.

The young people were called up one at a time before the prince and in each case, he asked about particular achievements, often demonstrating a keen wit that brought the odd burst of polite laughter.

The awards embrace a youth training scheme involving more than 7,000 Canadians.

On Tuesday, the youths, their parents and members of the awards council were invited aboard the royal yacht.

"Congratulations for getting this over," Prince Philip said in a brief, informal address afterward. "You can all go back and breathe a sigh of relief."

He said it was hoped the young people would decide to develop their potentials still more.

He was sure they would be the first to admit they would have never been in line for the awards had it not been for those who took the time to instruct them.

"If you've found there's any merit in it at all, bear in mind that there always helpers wanted," he said in a reference to the need for people to instruct other youths.

The youths, who were briefed in advance of what to do and not do when standing before the prince, said in an interview that laughter on their part was allowed.

And Prince Philip inspired it quite often.

To qualify for the gold medal awards, the youths must show achievement in such categories as community service, hobbies and a flair for such outdoor activities as hiking and camping.

Five of the winners this time were Saanich boys from Reynolds high school and they told the Colonist that one of their accomplishments was a 50-mile walk.

The five are: Patrick Shea, 931 Beckwith; Christopher Kissinger, 3941 Cumberland; Kenneth Smith, 4454 Narvaez; George Markides, 3985 Cedar Hill Cross Road, and Raymond Merriman, 4061 Cedar Hill Road.

Others from the Greater Victoria area were army cadets Garth Hallam, 1265 Downham, Saanich and Ian Walmsley, 923 Dunsmuir, Esquimalt and sea cadets James Jordan, 1155 Colville, Esquimalt and Michael Sharpe, 1131 Wychbury, Esquimalt.

The six winners from elsewhere in B.C. were Lynne Crowe of Burnaby — the only girl; Robert Shields of Kimberley and Stuart Dick, John Olesen, Don Nilson and David McPherson, all of St. George's School, Vancouver.

Britannia Route Dotted with Spectators

It was about 6:30 a.m. — a bright, crisp, clean May morning with the sea glinting diamonds.

The Britannia, with the royal family aboard, was just entering Active Pass after an overnight voyage Tuesday from Comox.

At Bellhouse Point, on the southern tip of Galiano Island, Mrs. Nan Day and Mrs. Dorothy Lupton got their cameras ready.

They had slept out on the rocks all night so they would not miss the Britannia as she started her cruise through a large part of the Gulf Islands.

They both clicked away as the Britannia came through the narrow pass.

Their efforts were only half successful. As it turned out later, Mrs. Lupton got some fine pictures, but Mrs. Day had forgotten to put film in her camera.

The Britannia was led into Active Pass by the RCMP vessel Sidney from the Ganges detachment, and one of the two destroyer-escorts — HMCS Qu'Appelle and HMCS St. Croix — accompanying the Britannia.

The yacht's only private escort was a small fishing boat belonging to the great-grandson of Henry "Scotty" Georgeson for whom Georgeson Passage on the south side of Mayne Island is named.

On Collinson Point at the southern entrance to Active Pass, someone waved from the bridge of the Britannia to the scattering of people waving from shore.

As the Britannia turned and went north up Trincomali Channel, early travellers on the B.C. Ferries ship Mayne Queen got an extra treat as the ferry swerved from its normal course to get near the Britannia.

The ferry's captain, Trevor Palmer, pulled up in line with the yacht and dipped his flag. The Britannia returned the courtesy.

At Maple Bay about 11:30 a.m., elementary school children got an hour off from classes to watch the Britannia sail by.

Grade 7 students had voted earlier Tuesday about the monarchy, and the opinion had been divided evenly for and against.

Laurie Thew, 12, waiting for the Britannia said she likes the idea of having a queen but didn't like the idea of having "all that money spent." But she was glad to have the chance to see the royal yacht.

Susan Conway, 12, said she thought it was a good chance to get out of school.

One man, who wouldn't give his name, said he thought the whole thing was rather silly and it was ridiculous to have a 257-man crew for three people. But then he said it was good for the children.

Mrs. D. G. MacDougall of Duncan, who had seen the queen on her visit to Duncan last Tuesday — "She smiled right at me" — had been waiting about 20 minutes to see the Britannia. She said she favored the monarchy.

About 150 people, mostly children, watched the Britannia as it passed the bay, almost out of sight although it was a clear day.

Earlier, about 2:30 p.m. Crofton elementary students, 230 and about 40 adults gathered on Crofton wharf and on the shoreline to see the yacht pass in the distance.

Principal Peter Mergens said the children were extremely excited, especially when Crofton pulp mill and a freighter in the Crofton harbor blew whistles.

At Cowichan Bay, only about 10 persons gathered on the government dock, where the ship was barely visible in the haze. Britannia didn't enter Cowichan Bay.

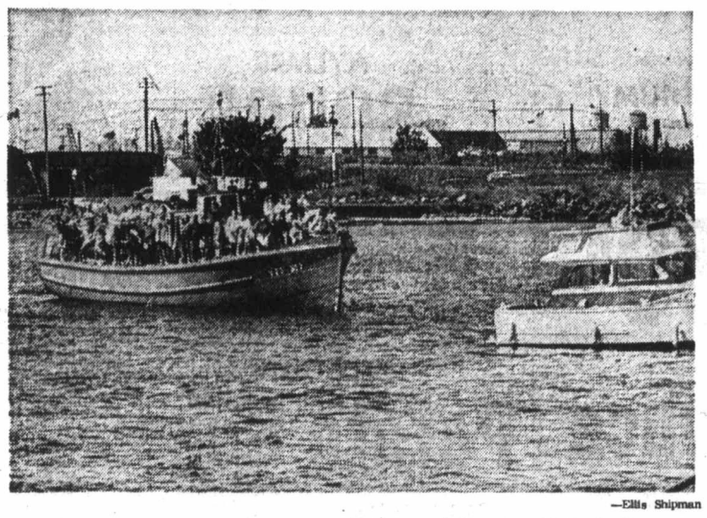

—Ellis Shipman

Royalty-watchers crowd small boat following Britannia

— Mary Buckland

Britannia passes Collinson Point in Active Pass

Campbell Hits Coverage:

Non-Indians Drink Too

Municipal Affairs Minister Dan Campbell said Tuesday the prominence given by news media to the actions of one drunken Indian during a brief Queen Charlotte Islands stopover on the royal tour was "a complete misuse of journalism."

Speaking as chairman of the province's First Citizens' Fund, designed to promote native culture and education, Campbell said: "I think far too much attention is being paid to this idea that every Indian is a drunken Indian.

"That was certainly clear from the overemphasis, in terms of newspaper space and radio time, placed on this particular story.

"The Indian people at this time are doing more than their share to lift themselves out of 100 years of inaction on the part of non-Indians. It would have been far more appropriate to discuss that century of inaction rather . . ."

Campbell said, "I think all of us" have been present at important functions where a non-Indian was "in a complete state of stupor." However, he added, no mention is made of such cases "and I think the same respect and consideration should be given to Indians."

He said no complaints had been received from Indian groups about the news treatment of the Queen Charlottes incident but added he expected to receive some.

—Ellis Shipman

Fence-sitting good vantage spot for children

Final Stages Of Tour

6:45 a.m.—Britannia docks in Vancouver.

8 a.m. — Royal family disembarks, drives to new CBC building site, Hamilton and Georgia streets.

8:15 a.m. — Princess Anne unveils plaque on CBC site.

8:25 a.m. — Royal family leaves site, drives to Vancouver Airport, where they receive farewells from governor-general, premier, lieutenant-governor, mayors of Vancouver and Richmond.

9:10 a.m. — Leave Vancouver by air, arriving back at London Airport at 1:30 a.m. Thursday.

'Bagging' Victim Still Loyal

A 66-year-old Vancouver Island woman got what might be termed a sandbagging from the royal yacht Britannia Tuesday and came away from it all with a sore eye and a kind word for the queen.

Mrs. Marjorie Walker, RR 1, Cowichan, also spoke well of Rear-Admiral R. J. Trowbridge of the Royal Navy, the man responsible for what the big yacht does. He is in command.

It happened like this:

The landing line was thrown over the side as the Britannia was about to dock in Inner Harbor.

There is a small sandbag on the end of such lines.

Mrs. Walker was one of hundred waiting in the dock area.

Somehow the sandbag struck her on the face, inflicting what was felt to be a rather bad bruise near one eye.

The woman was examined by both a doctor who had been in the dock area and the yacht's own medical officer.

She was taken to St. Joseph's Hospital, treated and released.

Trowbridge immediately sent her a message in which he apologized for what had happened and expressed regret.

Mrs. Walker had her own message. It was brief and to the point:

"Thank the admiral for his message. God save the Queen."

Sea Cadets Lower Flag Royal Yacht Responds

Three Rainbow Cadets dipped the Canadian flag in naval tradition as the yacht Britannia approached the Inner Harbor about 3:20 p.m. and reported that the Britannia returned the salute.

The cadets were: Leading Cadet David Mann, 15, of 508 Normandy, Saanich; Leading Cadet Gordon Swanson, 15, of 4536 Viewmont, Saanich; and Able Cadet Bob Ptafhnik, 14, of 658 Herald.

—Ellis Shipman

Premier and Mrs. Bennett leave Britannia

MIGHTY MONEY SAVERS!

NEW ZEALAND SPRING LAMB
SQUARE CUT WHOLE OR HALF
SHOULDER lb. 49¢

LAMB
Shoulder Chops lb. 59¢
Rib Lamb Chops lb. 75¢

CANADA CHOICE, CANADA GOOD BEEF

BONELESS, BARBECUE
Beef Roast Value Check'd lb. $1.29

BONELESS, BARBECUE DELIGHT
Chuck Steaks lb. 89¢

GROUND ROUND STEAK	lb.	99¢
PORK SPARERIBS	Cut from young tender porkers. Lb.	65¢
SIDE BACON	Seven Farms. Sliced. 1-lb. pkg.	65¢
SKINLESS WIENERS	Seven Farms. 1-lb. pkg.	59¢
DINNER HAMS	Maple Leaf. Fully Cooked. Lb.	1.29
BOLOGNA	Maple Leaf. By the Piece, lb.	39¢

DUTCH OVEN
FLOUR 20-lb. Bag $1.39

TULIP
Luncheon Meat 3 12-oz. tins $1.00

GRADE "A" MEDIUM
EGGS 2 dozen 89¢

MALKIN'S
Apple Sauce 5 14-oz. tins $1.00

Ice Cream
CARNIVAL ASST'D FLAVOURS
3 pint carton 59¢

KRAFT
Miracle Whip SALAD DRESSING 32-oz. Jar 65¢

MALKIN'S
Fruit Cocktail 3 14-oz. tins 79¢

AYLMER
SOUPS
Cream Mushroom, Cream Chicken, Chic. Noodle, Chic. Rice, Veg. Beef
5 10-oz. tins $1.00

OLD DUTCH
Potato Chips Tri-Pak Box 9-oz. 39¢

SQUIRREL **PEANUT BUTTER** 48-oz. tin	1.29	CADBURY'S REGAL SANDWICH CHOC. **BISCUITS** 2 6½-oz.	69¢
RUPERT **FISH CAKES** 24-oz. pkg.	69¢	ANGELUS **MARSHMALLOWS** 16-oz.	39¢
SEALORD **PINK SALMON** 7¾-oz. tins	2 for 89¢	**LISTERINE** Bonus Pack. 15 oz.	99¢
FRIDGE-O-SEAL **FOOD SAVERS**	59¢ to 2.29	JAVEX **BLEACH** 128-oz. jug	79¢
PAULIN'S **FIG BARS** 21-oz. pkg.	69¢	NEILSON'S **CHOCOLATE BARS** Banded 4s	89¢
KRAFT **MILD CHEESE** 12 oz.	59¢	THRIFTY 5-STRING **BROOMS** Each	99¢
MALKIN'S—Size No. 4 **FANCY PEAS** 14-oz. tins	4 for 89¢	MALKIN'S FRENCH STYLE **GREEN BEANS** 14-oz. tins	4 for 89¢

Garden Fresh **PRODUCE**

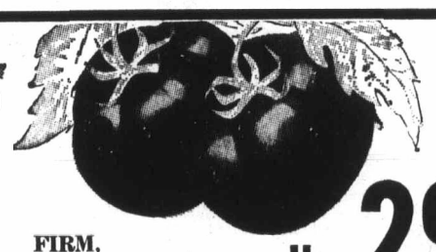

IMPORTED **TOMATOES** FIRM, RIPE lb. 29¢

ALBERTA NO. 2 GEM **POTATOES** Excellent for Potato Salad 10 lbs. 49¢

CALIFORNIA NO. 1 **CELERY** lb. 13¢

FRESH LOCAL **SPINACH** 2 bunches 39¢

June 1 is Census Day. Count Yourself In.

WE ARE CONCERNED WITH THE ENVIRONMENT WE LIVE IN
KEEP CANADA CLEAN
DON'T POLLUTE ... DON'T LITTER!
fight litter

LOCATIONS:
Shelbourne Plaza
2187 Oak Bay Ave.
Colwood Plaza
Sooke Village
230 Cook Street
Cadboro Bay Village

SHOP-EASY
A CANADIAN COMPANY

Westfair Affiliate

Prices Effective Wednesday, May 12, to Saturday, May 15
We Reserve the Right to Limit Quantities

DOMINION BUREAU OF STATISTICS
BUREAU FÉDÉRAL DE LA STATISTIQUE

Opera Figure Dies

LONDON (CP) — Sir David Webster, the man who discovered Jon Vickers and many other Canadian opera stars, died Monday night in his sleep. He was 67.

Webster retired last year as general administrator of the royal opera house, Covent Garden, after 25 years in which he built up its reputation to a lustre acknowledged around the world.

On that occasion, 10 Canadian members of the company who owed their start to Webster's talent-spotting presented him with an inscribed silver platter. Among them were Vickers, the tenor from Prince Albert, Sask., whose audition with Webster in 1956 led to world fame.

Other Candian singers discovered by Webster include Joseph Rouleau, Andre Turp and Louis Quilico of Montreal, Maria Pellegrini of Toronto and Jean Bonhomme of Ottawa.

Stratford Prepares Bumper Program

Ontario Festival Heads for Record

STRATFORD, Ont. (CP) — Stratford Festival could be headed for a record season this year with more performances, greater variety in entertainment and prospects for the largest audience in the festival's 19-year history.

The festival, launched in 1953 with six weeks of alternating performances of two Shakespearean plays on a $150,000 budget, this year will offer seven plays, 17 paid-admission concerts ranging from classical to pop, eight free concerts, three weeks of classical music classes, presentations by the National Theatre of Puppet Arts, Montreal Marionettes and the Canadian Mime Theatre, and an international film festival.

Total budget for the 1971 season, lengthened this year to include two weeks of student matinees and a week of previews prior to the official opening June 7, is a record $3 million. When the season ends Oct. 16, a record 310 performances will have been attended by possibly more than 375,000 persons.

Record attendance during any one season was 377,000 in 1969, compared with less than 54,000 in the festival's initial year.

Mammoth Found

MOSCOW (UPI) — The body of an ancient mammoth — complete with bones, skin and hair — was found frozen in Siberia by a Soviet farm worker, the news agency Tass says.

Tass said the worker, K. Struchkov, discovered parts of the huge elephant-like mammal jutting through the hard frozen earth near a tributary on Siberia's Indigirka river.

FOLLOW THIS VICTORIA ENTERTAINMENT GUIDE

Butchart Gardens presents **"Springtime"**. Spring has a special meaning all its own in these enchanting gardens. Never have they been more beautiful at this time of the year. Developed from an abandoned cement quarry over 65 years ago they are now one of the most talked-about, written-about, admired gardens in the world. Embracing over 30 acres, they're actually 6 gardens in one—fabulous Sunken, Lake Garden featuring the spectacular "Ross Fountains", English Rose, stately Italian, quaint Japanese and the Stage Show Garden. Growing in grandeur year after year. Each day, each season brings fresh beauty. Plan your spring visit now! **Restaurant Service.** Time your visit to include a delicious lunch or afternoon tea, served every day 11 a.m. to 5 p.m. Continuous coffee bar service. Fascinating Seed and Gift Shop.

Royal London Wax Museum presents an all new Museum. New location at Inner Harbour opposite Parliament Buildings. Over 10,000 sq. ft. of display—135 Josephine Tussaud life size wax figures direct from London, England. 45 new scenes. Entertainment for the whole family. Open daily 9 a.m. to 10 p.m. including Sundays. Phone 388-4461.

UNDERSEA GARDENS—IN THE CITY OF GARDENS DON'T MISS THE WORLD'S MOST BEAUTIFUL GARDEN AT THE BOTTOM OF THE SEA — UNDERSEA GARDENS IN THE INNER HARBOUR. SEE THE SCUBA DIVER SHOW IN THE WORLD'S ONLY UNDERSEA THEATRE. OPEN DAILY 9 A.M. TO 10 P.M. IN THE INNER HARBOUR.

FOOD
Chef Anthony's
SPECIALTY RESTAURANT
serves delicious
FOOD
with a difference
Italian-Canadienne Cuisine
Dining and Dancing Nightly
Friday and Saturday featuring
COMBO DENONI
Mon. 'thru Thurs. featuring IRIS "Our Girl from Tel Aviv" with song stylings by BETTY O WADE.
Mon. thru' Thurs. 11 a.m. 'til 10 p.m., Fri. and Sat. 11 a.m. 'til 1 a.m., Sunday 4 p.m. 'til 9 p.m.
Please Reserve for Fri. and Sat. 382-4122
Minimum Two-Course Meal $1.
312 Cook Street

ESQUIMALT SPORTS CENTRE
ROLLER SKATING
CANCELLED TONIGHT
Due to 50th Anniversary Lions International Convention
Welcome Delegates

Deep Cove Chalet
Buffet Luncheons and Dinners
Receptions and Banquets
For Information
Phone 656-3541
Closed Mon. and Tues.

RCMP BAND
May 19
Vic High Auditorium
8:00 p.m.
Tickets at
Centennial Office
783 Fort Street
383-0711

THE A.S.K. TRAILER IS COMING

CRYSTAL GARDEN
PUBLIC SWIMMING
WEDNESDAY
12:00 - 1:00—Adults
1:00 - 4:15—Public
7:30 - 9:00—Slim 'n' Trim

MING'S KITCHEN
CHINESE FOOD DELIVERY
384-4323
809 YATES STREET

GEM Theatre Sidney
It's a switched-on laugh riot!
WALT DISNEY PRODUCTIONS'
The COMPUTER WORE TENNIS SHOES
Mon. to Thurs. at 7:45 p.m.
Fri. and Sat. at 6:50 and 9:00 p.m.

Victoria Theatre Guild presents
"CACTUS FLOWER"
Now Through May 15
Langham Court Theatre, 8:15 p.m.
Tickets at Eaton's Box Office 10 a.m. - 4 p.m.
382-7141. Adm.: $2. Students $1 except Sat.

bastion theatre
OPENING FRIDAY
The Famous Mermaid Rollicking Musical Comedy
"LOCK UP YOUR DAUGHTERS"
McPherson Playhouse
May 14 - 22 — 8 p.m.
(Student Nights May 17, 18)
BOX OFFICE 386-6121

The ADULT EDUCATION DIVISION of GREATER VICTORIA SCHOOL BOARD
• Presents •
THE WORLD AROUND US
Narrated by
CHARLES FORBES TAYLOR
"The Great Trans-Canada Train Ride"
A colour film lecture which brings to its audience the beauty of continental Canada. From the coastal islands of B.C., on a journey of 4,500 miles through 10 provinces and 7 time zones, to the headlands of Newfoundland by CNR linking Canada's beauty and variety—mountains, oceans, prairies, forests, thriving cities and quiet villages.
FRIDAY, MAY 14th, 8 p.m.
OAK BAY JUNIOR AUDITORIUM
2101 Cadboro Bay Road
Admission $1.25 Students 75¢

Once, to every young man comes a summer like this.
One Swedish Summer
that summer is about to begin...
Warning: Completely concerned with sex. —B.C. Director.
EVENINGS 7:00 and 9:00
Coronet
RESTRICTED
836 Yates St.
383-6414

The Army Boys Stole The Gold In Action-Packed Adventure Comedy
TONIGHT
Kelly's Heroes
They had a message for the Army: "Up the brass!"
Evenings Only 6:45 and 9:05
Closed Sundays
Metro-Goldwyn-Mayer Presents a Katzka-Loeb Production starring
Clint Eastwood, Telly Savalas, Don Rickles, Carroll O'Connor and Donald Sutherland in "KELLY'S HEROES"
Panavision and Metrocolor
OAK BAY 2184 OAK BAY AVE.
598-2213
Adults $1.50 Students $1.00
G.A. Members 75¢ Children 50¢

the "Prince Albert" Collection of miniatures
SEE THE FASCINATION OF SMALLNESS
AT THE EMPRESS HOTEL, Humboldt Street ENTRANCE
The American Civil War - 1861-65
Olde London Towne - 1671
The Enchanted Doll's House
10,000 Exhibits in Perfect Miniature
The Recreation of "Olde London Towne"
The World's Largest Enchanted Doll's House
The Military "Fields of Glory"
Open 7 Days a Week, 9 a.m. to 10 p.m.
Victorian Days "Treasure Hunt Keys" Reduced Admission

NIGHT ON THE TOWN
AT
McPHERSON
SEAFOOD AND STEAKHOUSE
Have dinner before the show and best seats in the house for Bastion Theatre's
"LOCK UP YOUR DAUGHTERS"
(Rollicking, Ribald, Musical)
STEAK DINNER AND SHOW ---- $6.95
SEAFOOD DINNER AND SHOW - $6.50
RESERVATIONS — 388-4741

STARTS TOMORROW!
DON'T SAY IT COULDN'T HAPPEN HERE ...IT HAS.
a ROBERT WISE production
the ANDROMEDA STRAIN
starring ARTHUR HILL
DAVID WAYNE
JAMES OLSON
KATE REID
Production designed by BORIS LEVEN • Screenplay by NELSON GIDDING • from the Novel by MICHAEL CRICHTON
Directed by ROBERT WISE • Music by GIL MELLE
A UNIVERSAL PICTURE
TECHNICOLOR® PANAVISION®
ODEON 2
780 YATES STREET
383-0513
Doors Daily 1:00 p.m.
Shows 1:15, 3:50, 6:30, 9:05.
Sunday Doors 1:15.
Golden Age 50c.

"The Twelve Chairs" is one of the funniest films in years!"
—Show Magazine
STARTS FRIDAY
A wild and hilarious chase for a fortune in jewels.
COLOR
A SIDNEY GLAZIER Production
A Mel Brooks Film
starring RON MOODY (unforgettable as 'Fagin' in "Oliver!")
A Division of UNIVERSAL MARION CORPORATION
FOX Cinema
QUADRA AT HILLSIDE - 383-3370
"★★★★ HIGHEST" RATING
—Wanda Hale, New York Daily News

MOVIE GUIDE
famous players theatres
Napoleon meets Wellington... at
WATERLOO
TECHNICOLOR • PANAVISION • A PARAMOUNT PICTURE
Feature at 1:30, 4:00, 6:30, 9:05. Last Complete Show 8:33.
ROYAL
805 BROUGHTON—383-9711
Golden Age 50c to 5 p.m.
FOR SPECIAL STUDENT MATINEE GROUP RATES OF 20 OR MORE, PHONE MR. CAVE at 383-9711

ENDS TODAY
DUSTIN HOFFMAN
CHIEF DAN GEORGE
"LITTLE BIG MAN"
Panavision® Technicolor®
Adult Entertainment
"Warning — Vicious brutality and some sex." — B. C. Director
CAPITOL
805 YATES—384-6811
Doors Today 1:00 p.m.
Feat. 1:25, 4:00, 6:30, 9:10 p.m. Last Comp. Show 9:00 p.m.

Roger Vadim, the director who uncovered Brigitte Bardot, Catherine Deneuve and Jane Fonda, now brings you the American high school girl... and Rock Hudson.
Pretty Maids all in a row
MGM presents ROCK HUDSON ANGIE DICKINSON TELLY SAVALAS in "PRETTY MAIDS ALL IN A ROW" Co-starring RODDY McDOWALL KEENAN WYNN Screenplay by GENE RODDENBERRY Based on the novel by FRANCIS POLLINI Produced by GENE RODDENBERRY Directed by ROGER VADIM METROCOLOR
Adult Entertainment
"Warning: Some Swearing and Simulated Sex." — B.C. Director
CAPITOL
805 YATES—384-6811
STARTS TOMORROW
THE STUDENT NURSES
PLUS
THE INVINCIBLE SIX
RESTRICTED NO ADMITTANCE TO PERSONS UNDER 18
Adult Entertainment
Warning: Many nude sex scenes — B.C. Director.
ALL COLOR SHOW
TILLICUM Drive-In
BURNSIDE AT TILLICUM—382-7531
Gates 8:15 p.m.
Show at 9:00 p.m.

The Major Market for Many Mini Items It Pays to Read Classified

OPEN THURSDAY
THE
MELROSE CAFE
622 YATES STREET 383-9715
OPEN 24 HOURS EVERY DAY — TAKE-OUT ORDERS
Re-opening after alterations and complete renovation, the popular Melrose Cafe welcomes you and your friends for friendly dining or casual snacks.
• Newly renovated, attractive interior.
• Now under new management.
• Offering fine service and excellent food.
OPENING WEEK SPECIALS — FULL COURSE DINNERS
• Prime Ribs of Beef au jus.
• Roast Beef with Yorkshire Pudding.
• Roast Lamb with Mint Jelly.
• Roast Pork.
• Steaks, Chops, Chicken Seafoods.
CHILDREN UNDER 10 FREE WITH FAMILY
THURSDAY, FRIDAY, SATURDAY AND SUNDAY ONLY

★ IN PERSON ★
Don Messer's
JUBILEE
FRIDAY, MAY 28, 8:30 P.M.
VICTORIA MEMORIAL ARENA
This is Don's Last Canadian Tour
ALL SEATS RESERVED
3.00 - 2.50
Tickets on Sale 9 a.m. - 5 p.m. Daily, Arena Box Office

Hayley Mills and Oliver Reed
Take A Girl Like You
ADULT ENTERTAINMENT
Terence Stamp • Robert Vaughn
Plus the Minds of Mr. Soames
ODEON 1
780 YATES STREET
383-0513
ENDS TONIGHT
Doors at 6:00.
"Take a Girl" — 6:05 and 9:30.
"Soames" — 7:50.

OMAR SHARIF
PETER O'TOOLE
LAWRENCE OF ARABIA
ODEON 2
780 YATES STREET
383-0513
Doors Daily 1:00 p.m.
Shows — 1:30, 5:00 and 8:30
Sunday 2:00 and 8:00 Golden age 50¢

Golden Age 50¢
Adult Entertainment
A SAFARI OF LAUGHS WITH THE CARRY ON GANG
CARRY ON UP THE JUNGLE
HAIDA
808 YATES STREET
382-4278
Doors: 6:30. Shows: 7:00 and 9:00.
Thursday Doors 12:45.
Shows: 1:00, 3:00, 5:00, 7:00 and 9:00.

am
AVOURS
9c
Whip
65c
ktail
9c
S
Chicken,
Veg. Beef
00
hips
9c
29c
49c
H
9c
Westfair Affiliate

386-2121

CLASSIFIED ADVERTISING

386-2121

Vancouver Island's Largest Shopping Centre in Print

Circulation, 383-0725
Sports, 383-7000

TELEPHONES AFTER-HOURS
11:30 p.m. to 7 a.m.
Editorial, 383-4509
383-8309

BOX REPLIES

All replies to private box numbers available from 8:00 a.m. to 6:00 p.m. Monday to Friday inclusive.

Classified Counter, 8:00 a.m. to 6:00 p.m. Business Office, 9:00 a.m. to

* * *

OFFICE HOURS

5:30 p.m. Monday to Friday inclusive.

CLOSED SATURDAY

* * *

TELEPHONE HOURS

8:00 a.m. to 8:00 p.m. Monday to Saturday inclusive.

* * *

CLASSIFIED COPY DEADLINES

Regular classified advertisments may be placed at the counter, 8 a.m. to 5:00 p.m. on the day prior to publication, Monday to Friday inclusive. By telephone, 8:00 a.m. to 5:00 p.m. Monday to Saturday inclusive.

All classified semi-display copy must be in the possession of Victoria Press Ltd., 2631 Douglas Street, by 4:00 p.m. on the day prior to publication, with the exception of that copy for Sunday Colonist must be in by 4:00 p.m. Friday.

FULL COVERAGE CLASSIFIED RATES
AGATE TYPE ONLY

On day 8c per word per day.
Three consecutive days, 7c per word per day.
Six consecutive days, 6c per word per day.
Agate headings and white spaces can be charged at the word rate (5 words per line).
Minimum advertisement 10 words and $1.00.
Each initial, sign, group of figures and abbreviation counts as one word.

All ads requiring a style other than that mentioned above will be charged by the measured agate line (14 agate lines equal 1 inch).
One day 38c per line, $5.32 inch.
Three consecutive days, 33c per line, $4.62 inch.
Six consecutive days, 28c per line, $3.92 inch.
National rate 43c line per day.
Ten per cent surcharge if more than one size type is used.

Birth Notices, $2.00 per insertion.
In Memoriam notices, Cards of Thanks, Death and Funeral Notices, not exceeding 12 lines, $3.25 first insertion and $2.40 subsequent insertions. Each additional line, 33c daily.

Births, Deaths, In Memoriam Notices, Cards of Thanks not accepted by telephone.

SUBSCRIPTION RATES

Wherever carrier service is maintained, $3.00 per month.
By mail: Canada, $3.50 per month, $10.00 per three months, $39.00 per year. United States, $4.00 per month. Sunday only: Canada, 25c per copy, $13.00 per year United States, 30c per copy, $15.60 per year; Commonwealth and foreign rates upon request.
Mail subscriptions are payable in advance.
Authorized as second class mail, Post Office Department, Ottawa.
Member Audit Bureau of Circulations.

TERMS OF PUBLICATION

The Victoria Press Ltd. shall not be liable for no-insertion of any advertisement beyond the amount paid for such advertisement.
In the event of an error occurring the liability of Victoria Press Ltd. shall not exceed the charge for the space actually occupied by the item in question.
All claims on error in publication shall be made within 12 hours thereafter and if not made shall not be considered. No claim will be allowed for more than one incorrect insertion nor for errors not affecting the value of the advertisement.
All estimates of cost are approximate. Advertisers will be charged with space actually used.
All advertising copy will be subject to the approval of the Victoria Press Ltd., who reserve the right in its sole discretion to classify, reject or insert copy furnished.
Advertisements must comply with the British Columbia Human Rights Act which prohibits any advertising that discriminates against any person because of his race, religion, sex, colour, nationality, ancestry or place of origin, or because his age is beween 44 and 65 years, unless the condition is justified by a bona fide requirement for the work involved.
While every endeavor will be made to forward replies to box numbers to the advertiser as soon as possible, we accept no liability in respect of loss or damage alleged to arise through either failure or delay in forwarding such replies, however caused, whether by negligence or otherwise.

CIRCULATION REPRESENTATIVES

Duncan, Chemainus
P. J. Rogers 746-6181
Lake Cowichan, P. Edwards 749-6771
Pt. Alberni, Mrs. A. Nilson 723-8312
Nanaimo, R. Lakey SK 3-2766

United States Representatives
MATHEWS, SHANNO AND CULLEN, INC.
New York, Boston, Chicago, Detroit, Philadelphia, Pittsburgh, Cleveland, Syracuse, Charlotte, Atlanta, Cincinnati.

DUNCAN BUREAU
262 Station Street (Hamilton Electric Building). Office and telephone hours 1 p.m. to 5 p.m. Monday to Friday, inclusive.
PHONE DUNCAN 746-6181

CLASSIFIED SERVICE FOR DUNCAN COWICHAN VALLEY CHEMAINUS RESIDENTS
Classified Ads phoned in to our Duncan office before 3:30 p.m. will appear 746-6181 in the following day's papers.

PHONE DIRECT
386-2121
TO PLACE YOUR CLASSIFIED AD

1 BIRTHS

CONWAY — Born to Mr. and Mrs. J. D. Conway, No. 118 — 1720 Newton St., at St. Joseph's Hospital, on April 29, 1971, a daughter, Jennifer Eva, 6 lbs. 5½ oz. A sister for Daniel, special thanks to Dr. Wm. Falk and the maternity staff of St. Joseph's. (Insured).

FLACK — Born to Mr. and Mrs. Gordon Flack, 6420 Rodolph Road, at the Royal Jubilee Hospital on April 29th, 1971, a son, David Stephen; a brother for Darryl. Special thanks to Dr. R. W. Davidson and Maternity Staff.

HICKS — Born to Mr. and Mrs. Norman L. Hicks, 1163 Woodlands, Nanaimo, at the Royal Jubilee Hospital on May 8, 1971, a son, Michael John.

5 DEATHS, FUNERALS

BRAITHWAITE — In Saskatoon, Sask., on May 9, 1971, Mr. John Braithwaite, age 93 years. Born in England, and had been a resident of Saskatoon for the past 55 years. Survived by his son John, Saskatoon, Sask., 3 grandchildren, 1 great-grandchild.
Graveside service will be held in the Royal Oak Burial Park on Friday, May 21, 1971, at 11:00 a.m. Arrangements by the Sands Mortuary Limited.

CHOY—In Victoria, B.C., on May 7, 1971, Choy Noon, aged 82 years, late of 555 Herald St.; born in China and a resident of Victoria for the past 55 years. He leaves his family in China.
Funeral services will be held in the Thomson & Irving Funeral Chapel on Thursday, May 13, at 1:30 p.m., Rev. E. Ling officiating, followed by interment in the Royal Oak Burial Park.

DRYBROUGH — John (Jack) Thomas, aged 73 years, of 310 Robertson St., Victoria, passed away May 10, 1971. Survived by his loving wife, Florence; 1 daughter and son-in-law, Jean and Ted Hanson, Burnaby; 1 granddaughter, Sandra. Mr. Drybrough was a member of Temple Lodge No. 33 AF & AM, Duncan.
Service will be held Thursday, May 13, at 10:30 a.m. in the New Westminster Chapel of S. Bowell and Sons, 219-6th Street, with Rev. C. Chambers officiating. Cremation.

JONES—In Victoria, B.C., on May 9, 1971, Mr. Rees James Jones, aged 84 years; born in Tregaron, Wales, and had been a resident of Victoria for the past 15 years, residing at 1407 Richardson St. Survived by his wife, Anne, at home; sons, Dai, Dick and Dan, Lloydminster, Sask., and John, Victoria, B.C.; daughters, Mrs. R. (Margaret) Lister, Lloydminster, Sask., Mrs. Moelwyn (Nancy) Williams, Sidney, B.C.; 23 grandchildren, 8 great-grandchildren; sister, Mrs. Ben (Margaret) Davies, Victoria, B.C.; brothers, James, of Wales; Rev. Richard Jones, Albuquerque, New Mexico.
Service will be held in the Sands Mortuary Limited, "Memorial Chapel of Chimes," on Wednesday, May 12, 1971, at 1:00 p.m., Rev. A. M. Beaton and Rev. Dr. A. A. Rattray officiating. Interment in Royal Oak Burial Park. Flowers gratefully declined. Those so desiring may contribute to the Canadian Cancer Society, P.O. Box 202, Victoria, B.C.

LANG—At Rest Haven Hospital, Sidney, B.C., on May 11, 1971, Mr. Edward Marrill Lang, age 80 years. Born in Fertile, Minnesota, residing at 10043 Third Street, Sidney, B.C., formerly of Los Angeles, Calif. Survived by his wife, Eva, at home; daughters, Mrs. M. (Patricia) Eig, New York, U.S.A., Mrs. John (Elizabeth) Bowers, Tarzana, Calif., Mrs. Alice Mayhugh, San Diego, Calif.; twin sons, Edward, Boulder, Colorado and Charles, Seattle, Wash.; 12 grandchildren; 4 great-grandchildren.
Service will be held in the Sands Funeral Chapel of Roses, Sidney, B.C., on Friday, May 14, 1971, at 3:00 p.m. Cremation. Flowers, or donations may be made to the Greater Victoria Association for Retarded Children, 901 Kings Road, Victoria, B.C.

MACMILLAN—On May 10, 1971, at Richmond Heights Private Hospital, Mrs. Carrie A. Macmillan, in her 89th year, a pioneer resident of Victoria for 60 years. Widow of Percival Macmillan, she leaves 4 sons, Douglas and Robert, of Victoria; Donald, of Los Angeles, and Richard, in London, England; 1 daughter, Mrs. D. (Elizabeth) Dryden, of Feura Bush, New York; 9 grandchildren, 5 great-grandchildren. She was a member of Christ Church Cathedral.
Funeral service in the Lady Chapel, Christ Church Cathedral, Quadra St., on Thursday, May 13, at 3:00 p.m., with the Very Rev. Brian Whitlow officiating. Interment at Royal Oak Burial Park. McCall Bros. Funeral Directors in charge of arrangements.

McKENZIE — Johnston, of Nanaimo, B.C. at the Nanaimo General Hospital on May 10, 1971, in his 87th year. Survived by one sister, Mrs. Frank Marsh, (Van.); nephews and nieces.
Private cremation. Flowers gratefully declined. Arrangements through the Memorial Society of B.C. and First Memorial Services Ltd.

SMITH — At hospital in Victoria, on May 8, 1971, Mr. William Cecil Smith, aged 64 years, of 545 Johnson St.; born in Wexford, Ireland, and a resident of this city for the past 5 years. Mr. Smith was a member of the Trafalgar Branch, R.C.L. and served in the Second World War.
Funeral services will be held at McCall Bros. FAMILY CHAPEL, Main Office Bldg., on Thursday, May 13, at 11:00 a.m., followed by cremation. (Flowers gratefully declined).

LODGE FUNERAL NOTICE
SMITH — An emergent communication of Victoria Columbia Lodge No. 1 AF & AM, B.C.R. will be held at the Masonic Temple, 650 Fisgard St. on Friday, May 14, at 2:45 p.m. for the purpose of conducting the funeral of our late Brother, Bro. Robert John C. Smith. Members of sister Lodges and sojourning brethren in good standing are invited to attend.
By order of the Worshipful Master, K. Reid, P.G.M., Secretary.

SMITH — On May 11, 1971, at St. Joseph's Hospital, Victoria, Mr. Robert John C. Smith, aged 81 years, formerly of 1121 Faithful St., a resident here since 1907. He leaves 1 son, Jack, of Victoria; 1 daughter, Mrs. W. E. (Olive) Letcher of Sydney Forks, N.S.; 4 grandchildren, and 1 great-granddaughter. He was an Elder of Metropolitan United Church for many years, served with Canadian Medical Corps in France in the First World War. Member of Britannia Branch, R.C.L., Victoria Columbia Lodge No. 2, AF & AM, Camosun Chapter, R.A.M., Lodge of Perfection Scottish Rite and Rose Croix.
Funeral services will be held in McCall Bros. Chapel, Johnson and Vancouver Sts., on Friday, May 14, at 3:30 p.m., with the Rev. Laura Butler officiating, followed by cremation. (Flowers gratefully declined, if desired friends may make donations to the Charity of their choice). (Masonic Auspices).

CLASSIFICATION INDEX

VITAL STATISTICS
1 Births
5 Deaths and Funerals
8 Cards of Thanks
9 In Memoriam
10 Funeral Directors

NOTICES
11 Monumental
14 Announcements
15 Coming Events and Meetings
16 Catering, Banquet and Reception Rooms
17 Restaurants
18 Places to Visit
20 Lost and Found

EMPLOYMENT
21 Male Help Wanted
25 Male or Female Help Wanted
26 Female Help Wanted
27 Teachers Wanted
29 Situations Wanted Male
30 Situations Wanted Female
31 Situations Wanted Male or Female

BUSINESS SERVICES AND DIRECTORY
36 Business Services and Directory

PERSONAL SERVICES
32 Trade Schools
33 Bands, Musicians and Orchestras
38 Travel
39 Personals
40 Business Personals
42 Education
43 Dancing
71 Music Teachers

MERCHANDISING
60 Fuel
63 Timber
65 Building Supplies
70 Musical Instruments
77 Motorcycles
78 Bicycles
80 Boats and Marine
83 Aeronautical
92 Sporting Goods
93 Stoves and Furnaces
96 Cameras, Supplies and Photo Finishing
97 Furniture
98 TV, Stereo, Radio Sales and Service
99 Groceries, Meat and Produce
100 Miscellaneous for Sale
103 Miscellaneous Wanted
109 Miscellaneous to Rent
112 Wanted to Rent, Miscellaneous
115 Swaps
117 Antiques
119 Florists
120 Garden Supplies
125 Pets and Supplies
127 Chicks, Poultry, Hatching Eggs, Supplies
128 Livestock and Supplies
130 Heavy Equipment, Machinery
135 Farm Implements

AUTOMOTIVE
150 Cars for Sale
151 Foreign Import and Sports Cars
152 New Car Directory
154 Trucks and Buses
156 U-Drives and Auto Washing
158 Tires
160 Parts, Accessories
162 Auto Repairs, Service and Towing
164 Auto Body Work and Painting
166 Cars and Trucks Wanted
168 Campers and Trailers
169 Mobile Homes and Parks

ACCOMMODATION
175 Hotels
178 Summer Resorts
181 Tourist Accommodation
185 Convalescent and Rest Homes

RENTALS
190 Room and Board
191 Room and Board Wanted
193 Rooms to Rent
194 Rooms Wanted
197 Housekeeping Rooms to Rent
199 Housekeeping Rooms Wanted
200 Apartments to Rent, Unfurnished
201 Apartments to Rent, Furnished
203 Apartments Wanted
206 Duplexes to Rent
207 Duplexes Wanted to Rent
210 Houses to Rent, Unfurnished
211 Houses to Rent, Furnished
212 Houses Wanted to Rent
215 Halls, Warehouses, Stores and Offices to Rent

FINANCIAL
155 Automobile Financing and Insurance
230 Personal Loans and Insurance
233 Mortgage Loans and Insurance
234 Mortgages for Sale
235 Wanted to Borrow

REAL ESTATE
240 Business Opportunities
241 Business Opportunities Wanted
244 Revenue Property
245 Revenue Properties Wanted
247 Commercial or Industrial Properties
250 Houses for Sale
253 Country Homes and Properties
256 Waterfront Properties
259 Condominiums for Sale
263 Garages for Sale, Rent, Wanted
265 Houses Wanted to Buy
268 Listings Wanted
270 Exchange Real Estate
271 Lots for Sale
273 Property for Sale
274 Property Wanted
280 Acreage for Sale and Wanted
285 Up-Island Properties
290 Farms for Sale and Wanted
293 Gulf Islands Properties
295 Listings Cancelled

NOTICE OF COPYRIGHT

Full, complete and sole copyright in any advertisement produced by Victoria Press Ltd. is vested in, and belongs to, Victoria Press Ltd.; provided, however, that copyright IN THAT PART AND THAT PART ONLY of any such advertisement consisting of illustrations, borders, signatures or similar components which is, or are, supplied to Victoria Press Ltd. by the advertiser in the form of engravings, matrices, casts, etc., and incorporated in said advertisement shall remain in and belongs to the advertiser.

8 CARDS OF THANKS

Mrs. M. Harwood, Nelson and June Miles and Family wish to express our heartfelt thanks to all those extending sympathy and beautiful floral offerings at the loss of our beloved husband and grandfather. Special thanks to members of Mount Newton Lodge, Reverend Harrington and Dr. H. J. Heimlich.

9 IN MEMORIAM

AFFLECK — In loving memory of our dear son Tom, who passed away May 12, 1965.
Deep in our hearts his memory is kept
To love and to cherish and never forget.
Ever remembered by Mum and Dad.

PARKER — In loving memory of our dear Mother and Grandmother, Anne, who passed away May 12, 1970.
Deep in our hearts her memory is kept
To love and to cherish and never forget.
Sadly missed by Maureen, Frank, Lori and Kathy.

STEWART — In loving memory of a dear dad and grampa Robert Stewart who passed away May 12th, 1970.
We do not forget you nor do we intend
We think of you often, and will to the end
Gone and forgotten by some you may be
But dear to our memory you ever will be.
—Always remembered by his loving daughter Jean, son-in-law George and family.

STEWART — In memory of a dear friend, Mrs. R. Stewart, who passed away May 12, 1970.
"Fond Memories".
—Doreen.

THOMSON — In loving memory of Robert S., who passed away May 12, 1965.
We do not forget you, nor do we intend
We think of you often, and will to the end
Gone and forgotten by some you may be
But dear, to our memory you ever will be.
—Always remembered by your loving wife May, daughter, Myra, son-in-law Terry.

10 FUNERAL DIRECTORS

McCALL BROS.
Funeral Chapels
1400 Vancouver Street
385-4465 — 385-4466 — 385-4467
The wishes of all concerned fulfilled with good taste.

THURSDAY
MACMILLAN, Mrs. Carrie A. 3:00 p.m.—LADY CHAPEL, CHRIST CHURCH CATHEDRAL.

CHAPLIN'S FUNERAL CHAPEL
Kindness — Courtesy — Service
1155 Fort 384-5512

FIRST MEMORIAL SERVICES
Undertakers for the Memorial Society of B.C. — 384-7041

10 FUNERAL DIRECTORS

WE CARE

Four Chapels Dedicated to Service.

SANDS MORTUARY LTD.
'Memorial Chapel of Chimes'
1803 Quadra, Victoria, B.C.
388-5155 - 388-5156 - 383-7511

SANDS
"CHAPEL OF ROSES"
9838 Fourth St., Sidney, B.C.
656-2932

WESTWOOD
"CHAPEL OF FLOWERS" (SANDS)
No. 1, Newcastle Ave., Nanaimo, B.C. - 753-2032

SANDS
"CHAPEL OF HEATHER"
317 Goldstream Ave., Colwood, B.C. - 478-3821

Independent, Family Owned and Controlled. Sands since 1912.

THOMSON & IRVING
Funeral Chapel
Est. 1906 — Formerly of Winnipeg
A Dignified and Understanding Service at Moderate Cost
PRE-NEED AT NEED
SHIPMENTS
1625 Quadra St. Phone 384-2612

HAYWARD'S CHAPEL
Ready to carry out the family's wishes, quietly, sympathetically, with efficiency and dignity.
386-3505
734 Broughton St.
A. W. FRANCIS, OWNER-MGR.

11 MONUMENTAL

STEWART MONUMENTAL Works Ltd.
ESTABLISHED 1896
Memorial of Distinction
Marble fireplaces and tabletops.
1403 May St. 384-3452

MORTIMER'S MONUMENTS
ESTABLISHED 1877
"The Finest in Craftsmanship"
633 David St. — 383-6421

14 ANNOUNCEMENTS

WINNERS "KNIGHT'S" OF Columbus Charity Appeal. 1. S. Woytowich, Surrey; 2. W. Webster, Prince George; 3. C. Kleyn, Oliver; 4. K. Mowat, Port Alberni; 5. L. McDonald, Victoria; 6. H. Smith, Vancouver; 7. J. Swanson, Penticton; 8. S. Cuzzetto, Vancouver; 9. S. Gibbs, Terrace; 10. M. Gleritson, Surrey; 11. W. Cooper, Banff, Alta; 12. A. Orgurnkew, Coleman, Alberta; 13. F. Handlen, Nanaimo; 14. N. House, Victoria; 15. A. Hallderson, Richmond.

WINNER OF CHILDREN'S INTERnational Summer Village raffle is ticket number 1068, Angela Fantillo.

15 COMING EVENTS and MEETINGS

LONDON BOXING and ATHLETIC CLUB

BINGO

Every Wednesday
Curling Rink
1952 Quadra, 7:30 p.m.

FREE ADMISSION
(all cards 25c each)

No game less than $20
1 game $200
1 game $100

ALL GOOD NEIGHBORS
5 EXTRA GAMES

FREE BUS AND PARKING

YOUTH PROJECTS

HORSE RACING VANCOUVER — V.I. Coach Lines Race Track Special leaves Saturday, May 22, and every second Saturday 9 a.m. returns 9:15 p.m. $7.00 ea. Call 385-1411, Loc. 43. V.I. Coach Lines Ltd., 710 Douglas Street.

MYSTERY TOURS
Leaves V.I. Coach Lines depot every Sunday 1:30 p.m. returns 5:00 p.m. $2.75 includes tea.

16 CATERING, BANQUET and RECEPTION ROOMS

WEDDINGS, BANQUETS, MEETing. Taj Mahal, 1318 Broad. 383-5525.

20 LOST and FOUND

LOST
Reward offered for any information leading to the recovery of a brand new 10-speed Hot Rider bicycle. Green, with white handlebars. Missing on Broad Street between Yates and View St. Thursday, May 6th. Urgently needed by newspaper boy. Please phone 382-7910.

REWARD OFFERED FOR INformation as to whereabouts of black and white female Japanese Spaniel puppy, missing from Gow Doi Kennels. 743-2701.

LOST — MALE GERMAN SHORThaired pointer, undocked tail, brown and white spotted, Mayfair Shopping Plaza area, answers to Spot. 384-6643.

ANY INFORMATION TO A green 10-speed bike missing from Adult Studies, Monday. Reward. 479-7469.

LOST: CAMERA, MONDAY afternoon, corner Island Highway and Bellamy Road. Finder call 478-2562.

LOST: FORD RANCHERO HUB cap. McKenzie Ave. to Gordon Head area. Phone D & D Tire. 382-7283.

FOUND: SATURDAY, MEDIUM black-tan smooth dog, University area. 477-3568.

LOST: FEMALE TORTOISE shell cat, half black and orange face. James Bay area. 383-3506.

LOST: 5-MONTH-OLD SIAMESE kitten, 4 white paws, Moss St. Reward, 388-7754, after 5 p.m.

LOST: BLACK LABRADOR female. Foul Bay Road-Hillside. 592-0380.

GREEN 10-SPEED KENT MODEL, lost, from Bowling alley. Tuesday night. Urgently needed. 385-1753.

LOST: ALL GREY MALE CAT, Pandora and Fernwood area. 385-1029.

LOST FRIDAY BETWEEN FORT and Rockland, brown leather wallet. Reward. 386-1007 after 6:30 p.m.

FOUND: LARGE TURTLE, CADboro Bay area. 477-5584.

LOST YOUR PET? — HOMES wanted, found. SPCA. 383-0514.

HAVE YOU LOST YOUR CAT? Homes wanted. CPL. 598-5731.

21 MALE HELP WANTED

ADVERTISEMENTS IN THIS CLASSIFICATION MUST COMPLY WITH THE BRITISH COLUMBIA HUMAN RIGHTS ACT SEE COLUMN 1

EXPERIENCED MECHANIC, must have own tools. Apply Bob's Janitorial Service, 386-7434.

CEMENT FINISHER'S HELPER, must be experienced. Victoria Press, Box 483.

21 MALE HELP WANTED

TRAIN FOR MANAGEMENT

On full salary

Salary is one of many features you'll like about this well-planned Management Training Programme. Earn full salary as you train with frequent increases directly related to your progress — and a definite executive appointment as Branch Manager at programme completion. No selling, no experience required. Friendly co-workers, and your duties will be interesting and challenging. Outstanding employee benefits, rapid promotion, secure future with Canada's oldest and largest consumer finance company. Age 21 or older, must be a high school graduate.

Household Finance Corp.
1218 Douglas St.

DECK OFFICERS

Immediate vacancies, high calibre passenger vessel operating this summer in North Pacific from Victoria (this winter in South Pacific). Excellent wages and conditions. Write Victoria Press, Box 466.

PORTABLE HOME SAUNA

OUR PRODUCT: A brand new concept in Sauna Baths, a completely portable fold-up, roll away unit with authentic Finnish Dry Heat and Brushed Cedar interior. No special wiring required. Retails for only $289.95 complete.
OUR REQUIREMENTS: Sales Men-Dealers (no investment required) with or without sales experience. Sales Manager-Distributor (investment required) with sales background in Direct Sales.
YOUR POTENTIAL: To sell a product that has never been available before in Canada. No competition whatsoever. Highest Commissions.
Write, giving details of background, experience and phone number to: ADMAR INDUSTRIES LTD. P.O. Box 1598, Victoria, B.C.

SERVICE TECHNICIAN FOR electronic and sound equipment. Must be dependable and capable of looking after large service department. Good wages, and fringe benefits for right man. Write giving full details and phone number to Victoria Press, Box 485.

SALESMAN FOR ELECTRONIC and sound equipment. Must be fully versed in all phases of retail selling. Excellent wages and working conditions with many fringe benefits. Write giving full details and phone number to Victoria Press, Box 485.

ARE YOU STYMIED? IS YOUR progress blocked or do you need to increase your income? We want genuine, aggressive, anxious-to-work-hard people. Phone 386-1432, 9-5 and 7:30 to 9.

SALESMAN WANTED FOR large import car dealer. Car sales experience not necessary. Good opportunity. All replies confidential. Our sales staff are aware of this ad. Victoria Press Box 450.

PART-TIME MECHANIC WANTED for Saturday work. Must be fully experienced on trucks and construction equipment. Phone manager. 658-5235.

ANYBODY DIRECT SALES KIT supplied. $2 deposit. Start immediately. Cash commissions. Apply even hours 8 a.m. to 6 p.m. 1035 rear, Pandora. Poster People.

UNION BARBER, PREFERABLY a local person, with a small clientele. Some knowledge of gents hair styling. Reply in own handwriting to Victoria Press, Box 477.

I HAVE STEADY EMPLOYMENT for a young man that likes to work with his hands and wants to learn a trade. Must be mechanically inclined. Phone between 8-9 a.m. only to arrange interview, 382-5321.

FULLY QUALIFIED EXPERIenced heavy duty mechanic for city firm. Steady employment with excellent fringe benefits. Apply Victoria Press, Box 493.

FULL TIME CAR HOP, DRIVers licence required. Apply Paul's Drive-In, 1900 Douglas, after 6 p.m.

CREST MOTOR INN REQUIRES experienced cook. Please call in person.

SALESMAN AND PHONE MAN required for popular sports program. 382-9811.

GENERAL GARDEN AND MAINtenance man for motel. 4-6 hours per day. 658-5231.

PART-TIME READY MIX drivers wanted for Saturday work. Phone manager. 658-5235.

MAINTENANCE MAN WITH EXperience. Good Shepherd Shelter, Mill Bay.

EXPERIENCED MAN FOR SWIMming pool construction. 384-3812.

25 MALE OR FEMALE HELP WANTED

ADVERTISEMENTS IN THIS CLASSIFICATION MUST COMPLY WITH THE BRITISH COLUMBIA HUMAN RIGHTS ACT SEE COLUMN 1

REALTORS
JOIN THE TEAM
AT

OAK BAY REALTY
The Oak Bay area is recognized as having the finest real estate. If you live or work in this area why waste your time and gas going to an office downtown? At OAK BAY REALTY we are enlarging our team and would like to talk to you about the advantages of joining us. Generous commission split, congenial companions, MSA and Group Life Insurance. Office and sales assistance, leads, encouragement and personal supervision. Come and see our new office at 2194 Oak Bay Ave. Call Jack Mears, 598-3321. MEARS' OAK BAY REALTY LTD.

STUDENTS

West Coast Company, expanding into Vancouver Island is in need of individuals who have played football, hockey, baseball, basketball, soccer, tennis or other action sports.
Students must have Grade 12, over 18 with outgoing personality.
We offer excellent starting income based on nidividuals background and qualifications and a very interesting summer opportunity. For appointment call Mr. Larsen, 388-4043.

CARETAKERS WANTED
Married couple to be resident caretakers at small apartment block, in good district. Apply for interview in writing stating ages, occupation during last 5 years, etc. Give references. Victoria Press, Box 449.

CAMPERS! EXTRA SPENDING money for your summer holidays, sell Canadian wide camping chain vacations kits. For more information call 478-6346, between 6-8 p.m. daily.

CAPABLE AND ENERGETIC MANager for small restaurant, nice work for married couple. Also, waitress. Reference required. Good Shepherd Shelter, Mill Bay. 743-5569.

PERSONABLE PERSONNEL FOR rewarding sales position. Time flexibility. Victoria Press, Box 484.

EXPERIENCED BARTENDER, part or full-time. 383-5525 or 388-5794.

25 MALE OR FEMALE HELP WANTED

RECREATIONAL SALES OPPORTUNITY
Here is a chance to get in on the ground floor of Leisure Sales!
Pearson Ltd. is changing their image and expanding with a hard hitting 'Division' of boats, outboards, golf carts, skidoos, campers etc. etc. — new and used.
Everything for the vast "Leisure and Pleasure" hours of the public.
The two applicants accepted must be alert, aggressive, pleasant and hardworking.
There will be a management opportunity in the near future as well.
Phone for appointment
Don Telford 9 to 10 a.m.
PEARSON — World of Pleasure
3388 Douglas 386-3421

FOSTER PARENTS NEEDED
—For children over 12 years
—For pre-school boys
—For family groups
THESE CHILDREN NEED
A HELPING HAND
NOW
Family and Children's Service
1627 Fort St.
Phone Mrs. Marie Bradshaw
382-5121

26 FEMALE HELP WANTED

ADVERTISEMENTS IN THIS CLASSIFICATION MUST COMPLY WITH THE BRITISH COLUMBIA HUMAN RIGHTS ACT SEE COLUMN 1

MAKE EASY $$$

Your own business, full or part-time. Easy-to-sell Panty Hose. Also socks for the entire family, tights, 'briefs' or 'bikini' Panties, etc. Free instruction and color catalogue. Write today: RESLON HOSIERY LTD., 10383 Herbert St., Montreal North 459, Quebec.

WELL KNOWN SPECIALTY SHOP requires a sales lady. She should have some experience in selling and packing high class china. This position is for 2 days a week, increasing up to 4 days during June to August. Apply to Canada Manpower Centre, 1415 Vancouver St., 385-6711.

AVON CALLING
Money for a spring wardrobe can be yours as you meet people, win prizes, have fun. Avon territories are available now in Oak Bay and Cadboro Bay. Just call Mrs. G. Settler, 384-7345.

SHIP'S SECRETARY
Work on cruise ship, Victoria to Alaska and return, May 18 thru mid-October. Some knowledge of accounting helpful. Call Don Grandy or Hillary Tucker, Thursday or Friday, May 13, 14, 386-1244.

EXPERIENCED WAITRESS wanted, morning and afternoon shift. Apply in person to Mrs. Page, before 2 p.m., Scott's Cafe, 650 Yates.

UNEMPLOYED? NEED MONEY? You can enjoy a rewarding and popular position as a trained high-paid cosmetician. Call after 2, 384-8835.

PART-TIME PRESSER, MUST BE fully experienced with silk and wool. In a modern packaged drycleaning plant. Victoria Press, Box 444.

ANYBODY DIRECT SALES KIT supplied. $2 deposit. Start immediately. Cash commissions. Apply even hours 8 a.m. to 6 p.m. 1035 rear, Pandora. Poster People.

WAITRESSES MUST BE FULLY experienced in dinning room service. Evening shift. Apply Netloft Restaurant. Evenings, 640 Montreal St.

APPLICATIONS FOR SALES staff and baker's helpers. New bakery. Seaview Plaza Bakery. McMorran's Plaza, 5122 Cordova Bay Road.

REGISTERED NURSES REQUIRED for "on call" work. B.C. registration required. Please apply Director of Nursing, Royal Jubilee Hospital, Victoria, B.C.

RESPONSIBLE WOMAN TO LOOK after elderly couple. Full time and part time. Reference required. 388-7741, between 9:30 a.m.-5:30.

SALES PERSONNEL NEEDED, Gordon Head-Cordova Bay area. No investment. Must have a car. 382-0925, 9-12.

HAIRDRESSER
PART-TIME, MUST BE ABLE TO style wigs. Pleasant working conditions, 385-3722, evenings 598-2536.

PERSON FULLY EXPERIENCED clipping and grooming all breeds of dogs. Part or full time. 477-5454 or 477-5719.

OLDE ENGLAND INN REQUIRES fully experienced hostess-cashier, chambermaid and dining room waitress. 382-8311.

EXPERIENCED BANK TYPIST required immediately, apply Bank of Nova Scotia, Douglas and Courtney St. Branch.

HOLIDAYS? DO YOU NEED extra money for your vacation? Let us help you out. 478-4769, 384-0188, 382-5400.

HAIRDRESSER, 4-DAY WEEK, 9-5, happy salon, Annas Taylor Beauty Salon, 1004 Broad St. Phone 383-6015, evenings 598-1849.

EXPERIENCED PART-TIME DINing room waitress. Will lead to full time. Apply Peacock Restaurant, Sidney, between 5-9 p.m.

LEGAL SECRETARY REQUIRED part-time for Solicitor's Office — conveyancing experience preferred phone 383-2231.

LARGE INSURANCE OFFICE requires good, experienced typist. Reply, giving age, etc., in confidence to Victoria Press Box 498.

EXPERIENCED COOK FOR downtown restaurant, 35-hour week, $2 per hour to start. Apply 2-3 p.m., 825 Burdett.

SIDNEY AREA, ON BUS ROUTE, efficient young secretary-typist two days a week. Apply P.O. Box 879, Sidney.

EXPERIENCED PRESSER AND spotter for part-time work in small dry-cleaning plant. Phone Mrs. Bates, 477-6822, 9 a.m.-4 p.m.

EXPERIENCED WAITRESS, FULL time at the Melrose Restaurant, 622 Yates.

HOUSEKEEPER REQUIRED FOR large family. Live in. 5½-day week. Sidney area. $110 a month. 656-2358.

HOUSEKEEPER, MIDDLE-AGED, to live in, good plain cook, for 1 person. Victoria Press, Box 487.

FREE ROOM AND BOARD, ASsist with housework, divorced or separated lady welcome. 383-7422.

HOUSEKEEPER REQUIRED FOR elderly couple, live-in, $110 month, Victoria Press, Box 495.

LIVE-IN BABYSITTER, LIGHT housekeeping, expectant unwed mother preferred. 384-0471 after 7.

BABYSITTER REQUIRED IMmediately, must be in walking distance of Wesley Place. 386-0758.

REFIEF COOK REQUIRED FOR small guest house. Must be mature and responaible. 477-6040.

FASHION SALESLADIES REquired. Phone 8 a.m.-9 a.m. 385-3549.

MATURE SITTER, 11:30 TO 4:30, my home, Oak Bay South. 598-3596.

HOUSEKEEPER, BY SINGLE lady. 592-2005.

YOUR DREAM HOME
May be before your very eyes
— in —
TODAY'S CLASSIFIED!

27 TEACHERS WANTED

ADVERTISEMENTS IN THIS CLASSIFICATION MUST COMPLY WITH THE BRITISH COLUMBIA HUMAN RIGHTS ACT SEE COLUMN 1

SMITHERS SCHOOL DISTRICT NO. 54
Applications will be welcomed from teachers qualified in the following fields.
DISTRICT REMEDIAL TEACHER—Applicant must be familiar with group and individualized tests and be prepared to plan remedial programs for individual students.
COMMERCIAL—At the senior secondary level.
Senior Secondary Girls P.E. Applications to be sent: District Superintendant of Schools, School Board Office, Box 758, Smithers, B.C.

29 SITUATIONS WANTED MALE

DUTCH LANDSCAPER
Redesign your garden for lower maintenance costs. Complete landscaping service including rockwalls, brick work, patios, ponds, supply of nursery stock, etc. Low winter and year round maintenance rates in effect now. Free estimates. Phone 592-1972 or 592-3748.

BOOKKEEPER ACCOUNTANT wants jobs for small businesses on monthly basis. Full set of books, payroll, receivables, payables, financial statements, and income tax. Your home or mine. Reasonable. 386-9143.

CARPENTRY: Kitchen, basement remodelling, cabinets, arborite, ceilings.
PAINTING: Interior, exterior. Free estimates. Reasonable, reliable. References. 592-3490 or 598-1945.

REMEMBER THESE NUMBERS, 384-7217 or 478-1254 before noon and after 5 p.m. Painting and decorating, minor repairs, light hauling.

ATTENTION APARTMENT BLOCK owners and managers. Suites repainted effeciently and reasonably. 384-7217 or 478-1254 before noon and after 5 p.m.

JANITOR. EXPERIENCED, ABsolutely reliable, bondable, requires evening shift. Full or part-time. Contract or hourly rate. 388-4690.

WILL MOW LAWNS AND DO small clean-up jobs weekends and after 6. Phone 598-1719, ask for Dave.

"PAINTER"
Clean tradesman, big or small jobs. Interior, exterior. 383-5906, 477-5132.

39 YEAR OLD EX-NAVY PETTY Officer wants permanent job. Consider anything. 478-6304.

LANDSCAPING, REDESIGN, pruning, garden clean-up, etc. 382-0201.

MATURE SALESMAN AVAILABLE — salary or commission. Please phone 386-0972.

2 EXPERIENCED PAINT AND wall covering experts. European and Canadian trained. 479-5944.

FENCING, CARPORTS, REPAIRS. Free estimates. 592-1972.

30 SITUATIONS WANTED FEMALE

GOOD HOUSE CLEANERS AVAILable on short notice. Reliable and trustworthy. Welfare Mother's House Cleaning Association. Phone 383-0866.

GOOD WORKERS WANT HOUSE Cleaning jobs. Available on short notice. Work guaranteed. Phone 9 to 5, 385-8735.

PLAY SCHOOL AFTERNOONS MY home, High Shelbourne near Lucky Dollar Store. Reasonable rates. Trained Nursery Nurse. 477-1277.

RELIABLE GIRL, 16, WANTS steady job of any kind. 386-6290 after 4.

WILL DO TYPING AND ADDRESsing at home. Between 6-9 p.m. 624 Battery.

BABYSITTING YOUR HOME. ALSO housework. $90 month plus bus fare. 384-2493.

EXPERIENCED CHILD CARE. MY home, near Oak Bay Theatre. References. 598-1649.

BOOKKEEPING, RECEPTIONIST, or general office work. 386-8696.

DAY CARE IN MY HOME, 386-7190, Burnside area.

31 SITUATIONS WANTED MALE OR FEMALE

HELP UNEMPLOYED FAMILIES — Spring clean-up, gardens or housework. Pick-up, delivery. Any odd jobs. Phone Youth Industries, 388-5743.

32 TRADE SCHOOLS

TRAINEES WANTED
IBM Keypunch, Computer programming. NCR Machine Accounting.

DRAFTING
Architectural, Mech., Structural.
Our representative will be testing in the Victoria Area during the week of May 17, 1971. For appointment write McKay Tech., 204-510 West Hastings, Vancouver.

33 BANDS, MUSICIANS AND ORCHESTRAS

J.G.A., PLAYS BIG BAND stereo tape music for weddings — office parties. 478-2468.

36 BUSINESS SERVICES and DIRECTORY

Accounting Service

WILL DO ACCOUNTING FOR large or small businesses. Confidential. 477-8231 after 4 p.m.

Books

POOR RICHARD'S USED BOOKS
Bought — Sold — Exchanged
923 Fort. 384-4411 106 W. Burnside

Cabinet Making

KITCHENS, BUILT-INS, FINE custom work, repairs, refinishing. 382-1551.

Carpenters

FENCES AND SUNDECKS
Call us anytime, free estimates and quality workmanship. Call Vern Hildebrand at 383-5205.

GENERAL REPAIRS, ALTERAtions, additions. Fast, courteous service. Free estimates.
W. EARL EBY 385-0040

ADDITIONS, ALTERATIONS. Ceramic tile, kitchens, carports etc. One call does it all. Howard, 385-2943.

FENCING, BUILDINGS, CEMENT work, small jobs, etc. Reasonable rates. 478-1481.

RENOVATIONS AND REPAIRS. (Kitchen cupboards) by hour or contract. 478-6267.

WE CAN START YOUR JOB NOW be it big or small. 25 years in the trade. Reasonable rates. 382-4722.

QUALITY WORK AT REASONable rates. Additions, renovations. Estimates, plans. Glover, 656-3745.

REMODELLING, REPAIRS, CABInets, additions. Free estimates. 477-1492.

$4.50 PER HOUR FOR ALL carpentry services including wiring and plumbing. References. 652-3154.

SUNDECKS, CARPORTS, ADDItions, kitchen cabinets, everything in carpentry. Reasonable. 479-1026.

STAIRS, SUNDECKS, CARPORTS, renovations. D. Fowlie, 386-2803.

SMALL JOBS MY SPECIALTY
Howie 478-4705

Carpet Cleaning

STEAM-MASTER CARPET cleaning. Day or night service. Call anytime, 382-4834.

Carpets and Linoleum

CARPETS, LINOLEUM, TILE, professionally installed. Reasonable rates. Satisfaction guaranteed. 385-8959.

CARPETS, LINO, CERAMIC TILES installed, reasonable. Eleven years' experience. 383-4062 anytime.

36 BUSINESS SERVICES and DIRECTORY

Carpets and Linoleum

WAREHOUSE CLEARANCE!
NYLON BROADLOOM $4.45 sq.yd.
Kitchen carpet $6.90 sq. yd.
Heavy acrylic shag $6.85 sq. yd.
These are not roll ends—
We can supply large orders
CARPET TREND
386-7501

For immediate in-home service for samples and estimates of carpets, linoleum or tile call Bob Carrie, 382-5111. No obligation.
Standard Furniture Co.
737 Yates Street

HOURIGANS CARPETS AND Linos Ltd. Carpets, vinyls, linoleums, ceramic tiles supplied and professionally installed. Free estimates. 715 Pandora. Phone 386-2401.

B&E FLOOR COVERINGS LIMited. Carpets, linoleum, tiles and seamless floors. Free estimates. Satisfaction guaranteed. 3947 - A Quadra Street. 479-1617.

PARKER JOHNSTON LTD.
1314 Broad Street 382-9181

Cement

DE GENIT-BIRKETT — CEMENT contracting, diamond saw cutting, industrial and commercial. Free estimates. 388-6960, 385-5020.

384-8306 FRANK POLITANO 383-3495
Sewers — Sniard — Cement

384-8306 FRANK POLITANO 383-3495
Sewers — Tnemec — Drains

Cleanup Service

$5 AND UP
2 young responsible men have large truck. Basement, attics, compostes, etc., and general cleanup. Tree removal, very reasonable. Butch, 386-7316.

A-1 Cleanup Service
Garages, basements, attics, eavestroughs, yards, compost piles cleaned or repaired. Trees pruned. We guarantee perfection. 382-0438.

YARDS, BASEMENTS CLEANED, rubbish hauled away. Commercial or residential. Old-age pensioners special rates. Alloyd Clean-Up Service, 382-1020.

BASEMENT, BACKYARD CLEANup and hauling. Fence repairing. Free estimate, reasonable rates. 388-4678.

FREE ESTIMATES
HAULING, CLEAN UP YARDS, basements and repair work. Walter Hanson, 386-9618 anytime.

FAST, REASONABLE CLEANUP anytime. Scrap metals bought, market prices. 478-7013.

SPRING CLEAN-UP TIME. Yards, basements. Free estimates. Call Dale, 478-2915.

TRUCK WORK, CLEAN-UP urgently required. 384-1755.

BASEMENTS, RUBBISH AND compost heaps hauled. 479-4656.

Contractors

RENOVATING AND WANT ADVICE?
Call our Planning Department and arrange a meeting with our design and estimating specialist. No pressure — no charge if you don't go ahead. Leave entire project to us if you wish. Financing arranged to suit budget.
SHAWNIGAN BUILDING SUPPLIES
3000 Government 382-7261

W. CAMPBELL LTD.
General Contractors
Building Consultants
479-3904

Alterations — Repairs — Cabinets
WILLIAMS, BRAY & WILLIAMS LTD.
853 CORMORANT ST. 386-7741

FARMER CONSTRUCTION
Design — Renovations
388-5121

RIPPLE CONSTRUCTION LTD.
Home improvements, remodelling and additions. 477-8622.

RENOVATION, ADDITION AND repair. Kitchens specialty. Alright Builders, 479-1160.

G. H. WHEATON LTD.
Repairs — Alterations — 382-2159

FRAMING, ALTERATIONS, REpairs, windows and doors. 385-4875; eves. 598-1415.

Delivery and Transfer

GENERAL TRUCKING AND MOVing, 652-1049, 8 a.m. to 7 p.m.; 656-3844 after 7 p.m.

GORDON'S DELIVERY SERVICE
Furniture moving, etc. 384-2890

Dressmaking

JEAN'S DRESSMAKING AND ALterations. Moderate prices. 592-6676.

FASHION CRAFT SHOP
28 West Burnside — 385-1542

Drywall

WALL BOARD APPLIED, TAPED and finished. Insulation. Texturing. Free estimates. 478-4973 or 382-4540.

Electrical Contractors

McCOY ELECTRIC
New and Older Homes
Rewiring Expert — Electric Heating
386-0822 or 479-7561 Eves.

R. PARTINGTON ELECTRIC — Service calls. New and old wiring. Free estimates. 382-9956.

FREELANCE ELECTRICIAN, "A" certificate. Contract or time and material. 598-5406.

NORM ELLIS — WIRING DONE personally. 20 years experience. 382-9752.

36 BUSINESS SERVICES and DIRECTORY

Electrical Contractors

RESIDENTIAL REWIRING
Electric heating, appliances installed. Hydro financing.
BUCKLE ELECTRIC
479-3941 385-8082

OLDER HOMES REWIRED — NO down payment. We finance through B.C. Hydro Plan.
EDDY'S ELECTRIC — 385-7666

Fencing

CHAIN LINK FENCING
—Free estimates—
SIMPSONS-SEARS
388-9111

PACIFIC FENCING, 592-4161 — all types, including screen block. Materials, installations. Estimates.

CHAIN LINK FENCING
D.D.P. ENTERPRISES — 385-1512

Floor Sanding

JIM DUNCAN
Floor sanding and finishing. Experienced workmanship. 385-0293.

Furniture Refinishing

REFINISHING — REPAIRS
Alpha Finishers Ltd.
383-5521 479-3640 eves.

Gardening

PRUNING, POWER RAKING aerating, top dressing, fertilizing, garden clean-up and maintenance. 384-2115.

PACIFIC LAWN CARE
Contract maintenance, power raking, aerating, fertilizing, reasonable rates. 386-2044

LICENSED GARDENER
Clean up, pruning, etc. Gardening by contract.
G. Barta 479-3900

NEW LAWNS, ROTOVATING, CUT lawn. Clean-up etc. Capable experienced Chinese gardener. 479-7078.

LANDSCAPING — REDESIGN — pruning. Garden, cleanup, etc. 382-0201.

RELIABLE EXPERIENCED gardeners, $1.75 an hour plus bus fare. 383-7106.

EXPERIENCED GARDENER
382-5057

SALEM GROWERS LTD
652-3318 652-2973

Gutter Cleaning and Repairs

GUTTERING
Use our 20-year guaranteed white aluminum guttering.
SIMPSONS-SEARS
388-9111

Home Improvements

WHY MOVE? — IMPROVE
But either way Tyco Developments Limited will work for you with speed, imagination, cost and quality control. Call David Gurr, 477-5469.

Invisible Mending

INVISIBLE MENDING, OTHER repairs and alterations. 383-7078.

Landscaping

STONE WALL, PLANTERS, FIREplaces, general landscaping, lawn cutting and maintenance. Jaco, 592-1355.

VAN VEEN LANDSCAPER
Re-arranging, new designs, shrubs, brick work, rock walls. 592-1972.

LANDSCAPING, REDESIGN, pruning, garden clean-up, etc. 382-0201.

HARVEY'S LANDSCAPING NEW lawns, etc. experienced. Efficient Chinese landscaper, 479-7968.

ROCK WORK, STONE FACING, patios, lawns. Emil, 382-3714.

BARKER LANDSCAPING
Rock work, patios, etc. Lawn specialists. Terms. 382-8323.

Lawn Service

YARD CARE SERVICE
Lawn cutting; power raking; Areating; tilling; clean-up, A Service of:
GARDEN CITY SPRINKLERS
834 Johnson 383-4244

LAWN CUTTING MY SPECIALTY. Reasonable. 10 years' experience. 384-9810.

SALEM GROWERS LTD
Power raking and mowing. Aerating and fertilizing. 652-3318, 652-2973.

GRASS CUTTING. FREE ESTImates. 385-3617.

Masonry

FIREPLACES, CHIMNEYS, ANY type masonry work and repairs. 385-6340 or 592-6994.

FIREPLACES, ROCK OR SLATE Veneers. Sipkes Masonry, 385-1636.

FIREPLACES, CHIMNEYS AND repairs. Ron Henson. 478-1557.

Millinery

HATS AND BRIDAL HEADPIECES to order. Dress alterations. 385-3069.

Painters and Decorators

PAINTING, CRACKED STUCCO our speciality. Free estimates. 382-7877.

SAAGER PAINTING AND decorating. Master painter. Reasonable prices. 592-2886.

PAINTING AND DECORATING
Reasonable rates. Satisfaction guaranteed. Terms. 382-7885, 479-2473.

PAINTING, FATHER AND SON team. Good work guaranteed. 479-5373.

SCANDINAVIAN
Painters and Decorators—382-0713

RICK THE PAINTER
382-9678

LET RICK PAINT YOUR HOUSE "happy." 382-9678.

COMMUNITY SERVICES INFORMATION DIRECTORY

Adoption, Foster Care, Child Protection, Unmarried Parents:	
— Victoria, Oak Bay, Esquimalt, Saanich and Central Saanich	382-5121
— View Royal, Langford, Colwood, Sooke	478-5516
— Sidney, North Saanich, Gulf Islands	656-3941
Alcoholism	383-0415
Birth Control	384-0571
Day Care, Family and Marriage Counselling	382-5121
Emergency numbers, see the inside cover of the Telephone Directory:	
Family Allowance, Old Age Security and Guaranteed Income Supplement	388-3631
Financial Assistance (Social Allowance and Supplement to Old Age Security):	
— Victoria	384-0571
— Saanich	385-4451
— Oak Bay, Esquimalt, Langford, Colwood, Sooke	478-5516
— Sidney, Central and North Saanich, Gulf Islands	656-3941
Homemaker	382-5135
Legal Aid — Criminal	386-1465
— Civil	382-6111
	(Local 3313)
Low Rental Housing	386-2704
Public Health (Pre-Natal, Well Baby, Immunizaiton and V.D. Clinics; School Health Services; Sanitation Services):	
— Victoria, Esquimalt	384-0571
— Saanich, View Royal	386-3251
— Oak Bay	598-3311
— Langford, Colwood, Metchosin	478-1757
— Sidney	656-1188
— Sooke	642-3122
— Ganges	537-5424
Services for the Elderly	388-4268
Suicide Prevention	386-6304
Information on Community Health, Welfare, Recreational, Educational and Cultural Services	388-7391

Published Daily as a Public Service

36 BUSINESS SERVIC[ES] and DIRECTORY

Painters and Decorat[ors]

ISLAND DECORATORS
Painters Paperhan[gers]
Spray Painters
Plaster Repairs
Convenient Time Payme[nts]
383-9059 Eves. 382-

CLARK AND PATTISON PAINTING CONTRACTORS L[TD.]
Brush or spray. Paperhan[ging] Texture and vinyl work. Will [do all] or part of any job. Paint[s by] BAPCO, GENERAL and P[ITTSBURGH] & LAMBERT paints, and r[ental] of all painters' equipment. Ter[ms if] desired. Phone 384-0443. 760 B[...]

REPAIR REMODEL RENEW
Your home's beauty
Free estimates — terms
Ted Hill-Tout
598-4012 1920 Oak Bay

BROTHERS PAINTING AND DECORATING
Free appraisals, color consu[ltation]. All types of painting. All typ[es of] repairs. Commercial, farm, re[siden]tial. Lowest rates. Terms. guaranteed. 479-6958.

DUN-RITE PAINTING
Interior-exterior painting at l[owest] possible rates. Commercial [and] industrial painting also. We'll [take] anything of value for trade-in. anytime. 386-7330.

WEBB AND SON
384-6827 — Paperhanging, pa[inting]. Quick, clean, reliable. First-[class] workmanship. 30 years' exper[ience] Victoria. Terms if desired.

DUTCH PAINTER-PAPERHAN[GER]
Free Estimates — Low Pr[ices]
CARL ANDRIESSEN
592-4033 1909 Du[...]

PAPER HANGING—PAINTI[NG]
Personal service. You are [...] when you call Tommy Harker, [...] 3474. Low rates.

W. E. FERRIDAY PAINTIN[G] AND DECORATING LTD.
House and apartments. 26 yea[rs] Victoria. Ph. 383-8333.

QUALITY PAINTING decorating, non-union but [pro]fessional. At an hourly rat[e] $3.50. 598-5520, 384-7635.

ANDY'S PAINT SHOP, 385-2[...]
Paper hanging. Interior, ext[erior]. Brush and spray. First [class] workmanship.

EXTERIOR AND INTERIOR
Special low prices. For clear[...] phone Douglas, 477-5207.

PAINTING AND DECORAT[ING] free estimates. Phone 478-49[...] 386-8243.

INTERIOR, EXTERIOR, REA[SON]able prices. 385-9871.

Plasterers

FRED BLANCHARD & SON
Plaster, stucco, drywall
Repairs, our specialty
656-3638 47[...]

STUCCO AND PLASTER quality work, reasonable Coleman Plastering Ltd. 598-343[...]

STUCCO, DRYWALL AND D[...]tion, granite stone. Stan [...] 383-0897 after 5 p.m.

STUCCOING, PLASTERING Alternations. Reasonable. 47[...]

Plumbing and Heatin[g]

LEAKY TAPS, WATER LIN[ES]
Repairs, Renovations, New W[ork]
Reasonable. Easy Terms.
"NO JOB TOO SMALL"
Osborne Sales & Service Lt[d.]
386-7891

ELECTRIC SEWEROOT[ER] cleans drains, fast and effi[cient]. Jim Nott Plumbing and He[ating] Ltd., 382-9300.

S AND M PLUMBING
New Work — Alterations — Re[...]
479-1312 Reasonable 38[...]

ROY'S PLUMBING REMO[DEL]ling, new work, repairs. 383-69[...]

S. H. BROWN, 382-2747
Repairs, Remodelling — New

Roofing and Siding

SIMPSONS-SEARS
ASPHALT SHINGLE[S]
Supplied — Installed
Ask about our exclu[sive] heavy duty 250-lb. Superl[...] 15-year guarantee.
SIMPSONS-SEARS
Roofing Materials
388-9111, Local 264.

PARKER JOHNSTON LTD
1314 Broad St. 38[...]
Roofing, insulation eavestrou[ghs]
"Our experienced workmans[hip] to stand the test."

VICTORIA ROOFING AND INSULATION CO. LTD.
Exclusive Garlock windpro[of] shingles
917 Fort St. 38[...]

Tailors

ALTERATIONS
REMODEL RES[...]
Suits, slacks, coats
BRITISH CUSTOM TAILOR
1311 Blanshard 38[...]

Tree Service

MT. VIEW TREE SERVIC[E]
Everything in Trees
Telephone answering. Insured. 3873.

TREES TAKEN DOWN removed. Very reasonable. estimates. Butch. 386-7316.

HOUSTON TREE SERVICE
Free estimates. Insured. 388-9[...]

Upholstery

WE CUSTOM MAKE DRA[PES] bedspreads and upholstery. 10[...] on all materials. Samples br[ought] to your home. Dell Interiors Modernizing. 382-2151.

RE-UPHOLSTERING BY E[URO]pean craftsman. Sample sho[wn in] your home, 385-8959.

Window Cleaners

EXPERT WINDOW CLEA[NING] free estimates, reasonable Brent's Window Cleaners. 382-7[...]

38 TRAVEL

— VICTORIA'S ONLY
CHARTER FLIGHT INFORMATION OFFI[CE]
CHARTER FLIGHT CONSULTANTS
323 Yarrow Bldg., Victo[ria]
388-4113 386[...]

CHARTER FLIGHT
Information Centre
Listings of all charter flights [...] way flights to and from Eu[rope]. Also relative flights from Euro[pe] Vancouver return.
383-1233

INTERNATIONAL CHART[ER] 1971 list of return, one-way relative flights U.K., Cont[inent,] Africa, India, Hong Kong. 68[...] 106—709 Dunsmuir St., Vancou[ver] B.C.

39 PERSONALS

QUIET WOMAN, FIFTYISH, [...] of outdoors, animals, re[...] hobbies, seeks another with s[imilar] interests to share friendship. [Vic]toria Press, Box 489.

ALCOHOLICS ANONYMOU[S]
If you have a drinking problem want to quit, phone 383-0415

BE SURE TO SEE THE [...] Exhibit, "God and His World" display at the Victoria Exhibiti[on]

PREGNANT AND DISTRES[SED]? We can help you. Phone Birth[right] 384-1431.

"ABORTION COUNSEL[LING] service: Call 598-2122, if no a[nswer] call again."

SCHIZOPHRENICS ANONYM[OUS]
Phone 384-5897 after 7 p.m.

EDWARD OF DEC.
Phone Ruby

SCHIZOPHRENICS ANONYM[OUS]
Phone 384-5897 after 7 p.m.

40 BUSINESS PERSONA[LS]

CLAIRVOYANT AND TR[ANCE] medium. Questions answered, [...] given. Mrs. Payn-Jones, 386-360[...]

SHAPE DOWN for SUMME[R] at THE Y
880 Courtney 38[...]

VICTORIA HYPNOSIS CE[NTRE] LTD., 8-819 Fort St., 388-9722.

6-2121

36 BUSINESS SERVICES and DIRECTORY

Electrical Contractors

RESIDENTIAL REWIRING Electric heating, appliances installed. Hydro financing. BUCKLE ELECTRIC 479-3941 385-8082

OLDER HOMES REWIRED — NO down payment. We finance through B.C. Hydro Plan. EDDY'S ELECTRIC — 385-7666

Fencing

CHAIN LINK FENCING —Free estimates— SIMPSONS-SEARS 388-9111

PACIFIC FENCING, 592-4161 — all types, including screen block. Materials, installations. Estimates.

CHAIN LINK FENCING D.D.P. ENTERPRISES — 385-1512

Floor Sanding

JIM DUNCAN Floor sanding and finishing. Experienced workmanship. 385-0293.

Furniture Refinishing

REFINISHING — REPAIRS Alpha Finishers Ltd. 383-5521 479-3640 eves.

Gardening

PRUNING, POWER RAKING aerating, top dressing, fertilizing, garden clean-up and maintenance. 384-2115.

PACIFIC LAWN CARE Contract maintenance, power raking, aerating, fertilizing, reasonable rates. 386-2044

LICENSED GARDENER Clean up, pruning, etc. Gardening by contract. G. Barta 479-3900

NEW LAWNS, ROTOVATING, CUT lawn. Clean-up etc. Capable experienced Chinese gardener. 479-7078.

LANDSCAPING — REDESIGN pruning. Garden, cleanup, etc. 382-0201.

RELIABLE EXPERIENCED gardeners, $1.75 an hour plus bus fare. 383-7106.

EXPERIENCED GARDENER 382-5057

SALEM GROWERS LTD 652-3318 652-2973

Gutter Cleaning and Repairs

GUTTERING Use our 20-year guaranteed white aluminum guttering. SIMPSONS-SEARS 388-9111

Home Improvements

WHY MOVE? — IMPROVE But either way Tyco Developments Limited will work for you with speed, imagination, cost and quality control. Call David Gurr, 477-5469.

Invisible Mending

INVISIBLE MENDING, OTHER repairs and alterations. 383-7078.

Landscaping

STONE WALL, PLANTERS, FIREplaces, general landscaping, lawn cutting and maintenance. Jaco, 592-1355.

VAN VEEN LANDSCAPER Re-arranging, new designs, shrubs, brick work, rock walls. 592-1972.

LANDSCAPING, REDESIGN, pruning, garden clean-up, etc. 382-0201.

HARVEY'S LANDSCAPING NEW lawns, etc. experienced. Efficient Chinese landscaper, 479-7988.

ROCK WORK, STONE FACING, patios, lawns. Emil, 382-3714.

BARKER LANDSCAPING Rock work, patios, etc. Lawn specialists. Terms. 382-8323.

Lawn Service

YARD CARE SERVICE Lawn cutting; power raking; Areating; tilling; clean-up, A Service of: GARDEN CITY SPRINKLERS 834 Johnson 383-4244

LAWN CUTTING MY SPECIALTY. Reasonable. 10 years' experience. 384-9810.

SALEM GROWERS LTD Power raking and mowing. Aerating and fertilizing. 652-3318, 652-2973.

GRASS CUTTING. FREE ESTImates. 385-3617.

Masonry

FIREPLACES, CHIMNEYS, ANY type masonry work and repairs. 385-6340 or 592-6994.

FIREPLACES, ROCK OR SLATE Veneers. Sipkes Masonry. 385-1636.

FIREPLACES, CHIMNEYS AND repairs. Ron Henson. 478-1557.

Millinery

HATS AND BRIDAL HEADPIECES to order. Dress alterations. 385-3069.

Painters and Decorators

PAINTING, CRACKED STUCCO our speciality. Free estimates. 382-7877.

SAAGER PAINTING AND decorating. Master painter. Reasonable prices. 592-2886.

PAINTING AND DECORATING Reasonable rates. Satisfaction guaranteed. Terms. 382-7885, 479-2473.

PAINTING, FATHER AND SON team. Good work guaranteed. 479-5373.

SCANDINAVIAN Painters and Decorators—382-0713

RICK THE PAINTER 382-9678

LET RICK PAINT YOUR HOUSE "happy." 382-9678.

ITY SERVICES
ON DIRECTORY

Child Protection,
, Esquimalt, Saanich
ich ... 382-5121
gford, Colwood, Sooke 478-5516
anich, Gulf Islands ... 656-3941
... 383-0415
... 384-0571
Marriage Counselling 382-5121
ee the inside cover of
tory:
d Age Security and
Supplement ... 388-3631
Social Allowance and
Age Security):
... 384-0571
... 385-4451
malt, Langford, Col-
... 478-5516
and North Saanich,
... 656-3941
... 382-5135
... 386-1465
... 382-6111
(Local 3313)
... 386-2704
atal, Well Baby, Im-
). Clinics; School
anitation Services):
alt ... 384-0571
oyal ... 386-3251
... 598-3311
d, Metchosin ... 478-1757
... 656-1188
... 642-3122
... 537-5424
ly ... 388-4268
... 386-6304
nity Health, Welfare,
ional and Cultural
... 388-7391
ly as a Public Service

ll — 386-2121

Program Schedules for Wednesday

Programs subject to last minute changes by stations concerned.

CBUT 2	KOMO 4	KING 5	CHEK 6	KIRO 7	Time	CHAN 8	KCTS 9	KTNT 11	KVOS 12	KTVW 13
	Flying Nun	Today		J. P. Patches	8:00				Cartoons	
Queen (8:45)	Len Sampson	Today	Queen	Capt. Kangaroo	8:30		Humanities		Capt. Kangaroo	
Royal Visit	Movie	Telescope	Royal Visit	News	9:00		Abt You; Spanish		Lucille Ball	
Mr. Dressup	Movie	Telescope	TBA	News	9:30			Concentration	Bev. Hillbillies	
Schools Telecast	Movie	Sale of Century	Schools Telecast	Family Affair	10:00		Book Beat	I Love Lucy	Family Affair	
Giant; Helene	News	Hlywd. Squares	Giant; Helene	Love of Life	10:30	Yoga	Listen; Music	Jack LaLanne	Love of Life	
Sesame Street	Gourmet	Jeopardy	Air University	Where Heart Is	11:00	Air University	Music Around	Romper Room	Where Heart Is	
Sesame Street	That Girl	Who, What, Where	Yoga	Search for Tmrw	11:30	Jean Cannem	Sesame Street	Romper Room	Search for Tmrw.	
Bob Switzer	Bewitched	Distaff	Noon Show	News	12:00	News; Morrier	Sesame Street	Memory Game	David Frost	
Luncheon Date	World Apart	Days of Our Lives	Noon; Movie	As World Turns	12:30	Morrier; Movie	Humanities	To Tell Truth	David Frost	
Luncheon Date	All My Children	Doctors	Movie	Many Splendored	1:00	Movie	Music; Spanish	TBA	David Frost	
55 North Maple	Let's Make Deal	Another World	Movie	Guiding Light	1:30	Movie	Music; Ready	Beat the Clock	Divorce Court	
Dbl. Exposure	Newlywed Game	Jury Trials	Movie	Secret Storm	2:00	Movie	Art (2:20)	Bright Promise	Secret Storm	
Dick Van Dyke	Dating Game	Somerset	Gardening	Edge of Night	2:30	Jury Trials	Art Happenings	Movie Game	Many-Splendored	
Take 30	General Hospital	Dinah's Place	Take 30	Gomer Pyle	3:00	Another World		Bullwinkle	It's Your Bet	
Edge of Night	One Life to Live	Virginia Graham	Edge of Night	J. P. Patches	3:30	Trbl. with Tracy		Speed Racer	What's My Line?	World Cooking
Gourmet	Password	Mike Douglas	Gourmet	Movie	4:00	Flintstones	Peacemakers	Flintstones	Cartoons	Travel Film
Drop-In	What's My Line?	Mike Douglas	Drop-In	Movie	4:30	Pete's Place	Sesame Street	Addams Family	Cartoons	Movie
Baseball	Petticoat Junction	Mike Douglas	Baseball	Movie	5:00	Beat the Clock	Sesame Street	Gilligan's Island	I Love Lucy	Movie
Baseball	News	News	Baseball	Movie	5:30	Man Trap	Misterogers	Get Smart	Movie	Movie
Baseball	News	News	Baseball	News	6:00	News	Economics	Wild Wild West	Movie	
Baseball	News	News	Baseball	News	6:30	News	Book Beat	Wild Wild West	News	Project 13
Baseball	NW Traveller	Truth or Conseq.	Baseball	Dick Van Dyke	7:00	Gomer Pyle	Interview	Dragnet	Movie	Wrestling
Vacation Canada	Eddie's Father	Men of Shiloh	Vacation Canada	Medical Centre	7:30	TBA	Doors to Science	Perry Mason	Mothers-in-Law	Wrestling
Arnie	Room 222	Men of Shiloh	Beat the Clock	Medical Centre	8:00	Bewitched	Julia Child	Perry Mason	Perry Mason	True Story
Hourglass	Smith Family	Men of Shiloh	Flintstones	Rome with Love	8:30	Movie	Trial	David Frost	Perry Mason	Big Picture
Hourglass	Love on Rooftop	Music Hall	Mod Squad	Movie	9:00	Movie	Trial	David Frost	Medical Centre	Bob Corcoran
Royal Visit	The Immortal	Music Hall	Mod Squad	Movie	9:30	Movie	Trial	David Frost	Medical Centre	Bob Corcoran
Bev. Hillbillies	The Immortal	Four in One	Man Trap	Movie	10:00	Movie	The Possessed	News	Man from UNCLE	Bob Corcoran
Italy	NFL Action	Four in One	Gomer Pyle	Movie	10:30	Movie	The Possessed	News	Man from UNCLE	Bob Corcoran
News	News	News	News	News	11:00	News		Man Trap	Dangerman	Movie
News; Forum	Dick Cavett	Johnny Carson	News	Movie	11:30	News		Merv Griffin	Merv Griffin	Movie
Hourglass Forum	Dick Cavett	Johnny Carson	Movie	Movie	12:00	Movie		Merv Griffin	Merv Griffin	Movie
Hourglass Forum	Dick Cavett	Johnny Carson	Movie	Movie	12:30	Movie		Merv Griffin	Merv Griffin	Movie

36 BUSINESS SERVICES and DIRECTORY

Painters and Decorators

ISLAND DECORATORS
Painters Paperhangers
Spray Painters
Plaster Repairs
Convenient Time Payments
383-9059 Eves. 382-1479

CLARK AND PATTISON PAINTING CONTRACTORS LTD. Brush or spray. Paperhangers. Texture and vinyl work. Will do all or part of any job. Paint store. BAPCO, GENERAL and PRATT & LAMBERT paints, and rentals of all painters' equipment. Terms if desired. Phone 384-0443. 760 Bay St.

REPAIR REMODEL RENEW Your home's beauty Free estimates — terms Ted Hill-Tout 598-4012 1920 Oak Bay Ave.

BROTHERS PAINTING AND DECORATING Free appraisals, color consultant. All types of painting. All types of repairs. Commercial, farm, residential. Lowest rates. Terms. Work guaranteed. 479-6958.

DUN-RITE PAINTING Interior-exterior painting at lowest possible rates. Commercial and industrial painting also. We'll take anything of value for trade-in. Call anytime. 386-7330.

WEBB AND SON 384-6827 — Paperhanging, painting. Quick, clean, reliable. First-class workmanship. 30 years' experience Victoria. Terms if desired.

DUTCH PAINTER-PAPERHANGER Free Estimates — Low Prices CARL ANDRIESSEN 592-4033 1909 Duchess

PAPER HANGING—PAINTING Personal service. You are sure when you call Tommy Harker, 383-3474. Low rates.

W. E. FERRIDAY PAINTING AND DECORATING LTD. House and apartments. 26 years in Victoria. Ph. 383-8333.

QUALITY PAINTING AND decorating, non-union but professional. At an hourly rate of $3.50. 598-5520, 384-7635.

ANDY'S PAINT SHOP, 385-2512 Paper hanging. Interior, exterior. Brush and spray. First class workmanship.

EXTERIOR AND INTERIOR Special low prices. For clean job phone Douglas, 477-5207.

PAINTING AND DECORATING, free estimates. Phone 478-4936 or 386-8243.

INTERIOR, EXTERIOR, REASONable prices. 385-9871.

Plasterers

FRED BLANCHARD & SONS Plaster, stucco, drywall Repairs, our specialty 656-3638 477-4953

STUCCO AND PLASTERING, quality work, reasonable price. Coleman Plastering Ltd. 598-3433.

STUCCO, DRYWALL AND IMITAtion, granite stone. Stan Olson, 383-0897 after 5 p.m.

STUCCOING, PLASTERING Alternations. Reasonable. 479-4779

Plumbing and Heating

LEAKY TAPS, WATER LINES Repairs, Renovations, New Work Reasonable. Easy Terms. "NO JOB TOO SMALL" Osborne Sales & Service Ltd. 386-7891

ELECTRIC SEWEROOTER, cleans drains, fast and efficient. Jim Nott Plumbing and Heating Ltd. 382-9300.

S AND M PLUMBING New Work — Alterations — Repairs 479-1312 Reasonable 383-9513

ROY'S PLUMBING REMODELling, new work, repairs. 383-6981.

S. H. BROWN, 382-2747 Repairs. Remodelling — New Work

Roofing and Siding

SIMPSONS-SEARS
ASPHALT SHINGLES
Supplied — Installed
Ask about our exclusive heavy duty 250-lb. Superlock, 15-year guarantee.
SIMPSONS-SEARS
Roofing Materials
388-9111, Local 264.

PARKER JOHNSTON LTD. 1314 Broad St 382-9181 Roofing, insulation eavestroughs. "Our experienced workmanship to stand the test."

VICTORIA ROOFING AND INSULATION CO. LTD. Exclusive Garlock windproof shingles 917 Fort St. 382-2331

Tailors

ALTERATIONS REMODEL RESTYLE Suits, slacks, coats BRITISH CUSTOM TAILORS 1311 Blanshard 383-2632

Tree Service

MT. VIEW TREE SERVICE Everything in Trees Telephone answering. Insured. 479-3873.

TREES TAKEN DOWN AND removed. Very reasonable. Free estimates. Butch 386-7316.

HOUSTON TREE SERVICE Free estimates. Insured. 388-9515.

Upholstery

WE CUSTOM MAKE DRAPES, bedspreads and upholstery. 10% off on all materials. Samples brought to your home. Dell Interiors and Modernizing. 382-2151.

RE-UPHOLSTERING BY EUROpean craftsman. Sample shown in your home. 385-8959.

Window Cleaners

EXPERT WINDOW CLEANING, free estimates, reasonable rates. Brent's Window Cleaners. 382-7982.

38 TRAVEL

— VICTORIA'S ONLY —
CHARTER FLIGHT INFORMATION OFFICE
CHARTER FLIGHT CONSULTANTS
323 Yarrow Bldg., Victoria
388-4113 386-2485

CHARTER FLIGHT Information Centre Listings of all charter flights. One way flights to and from Europe. Also relative flights from Europe to Vancouver return. 383-1233

INTERNATIONAL CHARTERS—1971 list of return, one-way and relative flights U.K., Continent, Africa, India, Hong Kong. 687-2855. 106—709 Dunsmuir St., Vancouver 1, B.C

39 PERSONALS

QUIET WOMAN, FIFTYISH, FOND of outdoors, animals, reading, hobbies, seeks another with similar interests to share friendship. Victoria Press, Box 489.

ALCOHOLICS ANONYMOUS If you have a drinking problem and want to quit, phone 383-0415

BE SURE TO SEE THE A.S.K. Exhibit, "God and His World." On display at the Victoria Exhibition.

PREGNANT AND DISTRESSED? We can help you. Phone Birthright. 384-1431.

"ABORTION COUNSELLING service: Call 598-2122, if no answer call again."

SCHIZOPHRENICS ANONYMOUS Phone 384-5897 after 7 p.m.

EDWARD OF DEC. Phone Ruby

SCHIZOPHRENICS ANONYMOUS Phone 384-5897 after 7 p.m.

40 BUSINESS PERSONALS

CLAIRVOYANT AND TRANCE medium. Questions answered, advice given. Mrs. Payn-Jones, 386-3603.

SHAPE DOWN for SUMMER at THE Y 880 Courtney 386-7511

VICTORIA HYPNOSIS CENTRE LTD., 8-819 Fort St., 388-9722.

40 BUSINESS PERSONALS

FAMILY COUNSELLING Mr. Reg. Clarkson, B.A., M.S.W., R.S.W., a private social work practice for marriage counselling, sexual adjustment, and for alcohol and drug problems. Phone 384-0912.

OSBORNE HEALTH CLINIC 635 Humboldt, M34, Empress Hotel Steam, Massage, Shower Bus. 384-2113 Res. 384-2776

WARM, SOFT, LOVABLE, PLIable, likes to be stepped on. See "Candide" cushioned corlon at PARKER JOHNSTON LTD. 1314 Broad St. 382-9181

INDOOR PRIVATE POOL AND sauna Open restricted basis. 9 a.m. - 10 p.m. daily. Information, 386-1312.

UNIVERSAL DIVORCE FINANCING (VICTORIA) LTD. 420 Yarrow Bldg., 388-7385 645 Fort St., Victoria, B.C.

42 EDUCATION

FINISH HIGH SCHOOL AT HOME. Canada's leading school. National College (BC), 1707 Carnegie Cres., Victoria Ph. 477-4490.

TUTORING — PROFESSIONAL help by experienced teacher. French, Math, new and old method. 598-2331.

TUTORING AT ALL LEVELS IN oral and written French. 386-0458.

60 FUEL

Wood and Sawdust

WOOD — WOOD: FIR, DRY LAND wood. Not been in salt water. 2½ cords, $14.95 Mixed wood, 2¼ cords $10 Shavings, $12 per truck load. 384-5524. Best Fuel Company.

63 TIMBER

WANTED: TIMBER STANDING or felled. Top price paid. Houston Tree Service, 388-9515.

WANTED: TIMBER STANDING or felled. Top prices paid. Barclay Logging and Excavating. 388-5704.

65 BUILDING SUPPLIES

READY-MIX CONCRETE
GRAVEL
SAND
For Free Estimates
Phone 478-1701
Res. 478-1086
860 Attree Rd.
Open Mon. Thru Sat.
(6 Days)
CALL
COLUMBIA
READY-MIX LTD.

S. J. PEDEN LTD.

INSULATION
2½" Fibreglass, 100 sq. ft. $6.25

ARBORITE SPECIAL
7 beautiful colors to choose from, all 4x8 sheets. ONLY $18.95

PANELLING AND PARTICLE BOARDS

4x8 Cabin grade mahog. P-F	$2.89
4x8 Prefin. V.G. mahogany	$3.35
4x8 Aspenite	$3.69
4x8 Hawaii 5 teak	$4.75
4x8 Summer cedar	$5.95
4x8 Walnut birch	$6.95
4x8 Heritage elm	$7.95

FIR PLYWOOD

36x96x⅝ Sanded	$5.80
4x8x¼ Sanded	$4.25
4x8x½ Sanded	$6.55
4x8x11-16 Sanded	$7.75
4x8x½ Unsanded	$5.05
4x8x¾ Unsanded	$7.60

TRAILER PANELLING SPECIAL

4x7 Monte Carlo Pecan	$4.35
4x8 Monte Carlo Pecan	$4.95

Building a Camper or Trailer? Plans and all Materials in Stock at Reasonable Prices

8 to 5 Monday Through Saturday

S. J. PEDEN LTD.
2855 Quesnel St. 386-3464

HOUSE PLANS

See our 1971 House Plan Catalogue. Hundreds of plans suited for every type of lot and location single storey — split level — two-storey — ranch homes — Colonial — duplex — or bring in your plans for a material estimate. No obligation for this service. Ask for contractor sales.

SLEGG BROS. LUMBER LTD. 3955 Quadra 479-7151

LUMBER SALE LUMBER SALE 2x4 — 2x6 — 2x8 — 2x10 — 2x12 At prices you can afford from $38 per FBM and up. Shiplap and Boards from $45 and up. This is all new lumber, come and see for yourself. Corner of Hillside and Bridge St. 385-0441 Free Estimates 7 a.m. to 6 p.m. IDEAL SAWMILLS CO. LTD. 2735 Bridge St. 385-0441

SPECIAL DISCOUNTS
LUMBER — PLYWOOD
HOME
BUILDING SUPPLY
220 Esquimalt Rd. 382-2211
IMMEDIATE DELIVERY SERVICE TO ALL GULF ISLANDS POINTS

TRADE TOOLS Albitol Concentrate, the wonder concrete bonding agent. Permanent Cement for all small cracks and leaks. Tools for all trades. ISLAND BUILDING SUPPLY CO. LTD. 330 Garbally Road 382-5178

BROADLOOM SAVE UP TO 50 per cent Heavy acrylic shag $6.85 sq. yd. Nylon $4.45 sq. yd. CARPET TREND — 386-7501 Craigflower at Bay

ENHANCE YOUR HOME — ATtractive concrete patio, carport, garden walling. Screen blocks 12x12, 39c delivered. Easy instructions, free estimates. Casco, 592-4161.

Bay Concreteblock Co.
Concrete Incinerators $9.80
3022 Jutland 382-9436

USED RED BRICKS, SAND AND GRAVEL. OK TRUCKING CO. LTD., 760 TOPAZ. 388-3414.

112 CEDAR POSTS, 7' LONG; 4" tops, 50e each, 6" tops, 75c each. 656-3127.

SHAKES 18" HAND-PLIT, ½-INCH ... k. 385-3579 or 478-6548.

65 BUILDING SUPPLIES

CUBBON LUMBER
515 Alpha St. 386-3288
1720 Cook St. 384-8181

BASKETWEAVE FENCING
The Good Neighbour Fence
All Cedar construction, 4x4 posts, ½x6 boards, and nails. Prices based on 50 foot min.

	Reg.	SALE
36" high lineal foot	.59	.49
42" high lineal foot	.66	.56
48" high lineal foot	.75	.66
56" high lineal foot	.85	.76
60" high lineal foot	.95	.86

We have fencing folders.

CEMENT MIXES	Reg.	SALE
Cement	2.15	1.85
Topping Mix	1.75	1.59
Concrete Mix	1.75	1.59
Mortar Mix	1.75	1.59
LUMBER VALUES		
25 pcs. 2x4— 6 Econo		5.95
25 pcs. 2x4— 8 Econo		6.95
25 pcs. 2x4—10 Econo		9.95

ODD N ENDS	Reg.	SALE
Pre-Cut Cedar Lawn Chairs	3.25	2.49
¾ 4x8 Particle Board		2.99
7-16 4x8 Particle Board		3.19
9-16 4x8 Particle Board		3.49
11-16 4x8 Particle Board		3.97
Insulation, 60 sq. ft. roll		3.59
1x10 Cedar Siding	.12	.09

CEDAR ROUGH AND DRESSED 1 SIDE

1x4—6 foot fencing, ea.	.22
1x6—6 foot fencing, ea.	.33
1x8—4 foot fencing, ea.	.36
1x8—5 foot fencing, ea.	.40
1x8—6 foot fencing, ea.	.44

CUBBON LUMBER
Open 6 Days a Week
515 Alpha St. 386-3288
1720 Cook St. 384-8181

STEWART & HUDSON
Building Supply Centre
LARGEST SELECTION
LOWEST PRICES

HARDBOARD AND PARTICLE BOARDS

4'x8'x3/16"	Hardboard	1.69
4'x8'x¼"	Hardboard	1.99
4'x4'x¼"	Hardboard	.89
2'x4'x⅛"	Pegboard	.79
4'x8'x⅛"	Pegboard	2.79
4'x8'x¼"	Pegboard	4.59
4'x8'x7/16"	Particle board	2.97
4'x8'x9/16"	Particle board	3.47
4'x8'x11/16"	Particle board	3.97

PLYWOOD AND PARTICLE BOARD CUTTINGS

20"x144"x⅝"	Particle board	2.19
20"x72"x⅝"	Particle board	1.09
20"x96"x⅝"	Particle board	1.89
20"x48"x⅝"	Particle board	.79
21"x96"x¼"	Sanded Ply	1.49
23¾"x48"x¼"	Sanded Ply	.69
19½"x52"x¾"	Sanded Ply	1.69
19½"x45"x¾"	Sanded Ply	1.49
11"x48"x¼"	Sanded Ply	.19

PAINT BARGAINS — $3.99 Gallon
White Exterior Latex
White Interior Latex
White Exterior Oil
Fence Stain — $2.49 Gallon (Brwn, Red or Green)
4" Stain Brush — ea. $1.59

FENCING
Brand new Striated Cedar Shake Fence. On Display. Ask for our Fencing Booklet.

OPEN 6 DAYS A WEEK — 7:30 to 5:30

CHARGES — BUDGETS — 386-3211
400 BLOCK GORGE ROAD EAST
STEWART & HUDSON

SIMPSONS-SEARS
CITATION KITCHEN CABINETS
Let our planning and design experts plan your "Dream Kitchen." Superbly crafted cabinets in luxurious hardwood finishes. Phone for free no-obligation estimate.
When you remodel rely on the experts at SIMPSONS-SEARS 388-9111

Why Pay More?

1500 lin. 2"x4" economy	$29.95
2"x4" economy studs	.29
1"x12" shelving, lin. ft.	.16
4'x8' prefinished mahogany	2.95
4'x8'x⅝" No. 1 gyproc	2.35
4'x8' exterior sheating	2.49
Corrugated plastic, 5 col. 26"x8' - $1.75, 26"x10'	2.25
Log cabin fence rails, 8'	.29
1x10 ranch panel shorts, lin. ft.	.09
4'x8' counter topping, Reg. $17; Sale	$11.95
cement incinerators	$12.98
concrete waterproofing, gal.	.75
interior latex per gal.	3.95
4" concrete drain tile	.18

Langford Building Supply and Hardware open seven days a week 940 Goldstream Ave. 478-1724

7'11' SABOT KIT	$37.00
12'x20' carport (attached). Approx.	$177.50
12'x20' Garage (plus roofing)	$253.60
Lawn fence, 50'	$29.00
Picket fence, 50'	$33.00
Materials for 8'x10' greenhouse, complete	$155.00
Garden Shed Kits, 6'x8'	$51.00

SAANICH LUMBER YARDS 3041 Douglas St. 385-2486 Night phone 479-1423

70 MUSICAL INSTRUMENTS

PARAGON MUSIC CENTRE Home of the World Famous Gulbransen Organs 2508 Douglas 385-5275

"MUSIC AT ITS BEST" One only! New Lesage Spinet Piano Reg. $985 Now $785 Willis Music, 707 Fort, 388-9632

NELSON'S MUSIC CENTRE
Sales - Service - Instruction
1320 Broad St. 385-5242

REMEMBER WHAT "MADE IN Japan" used to mean? See for yourself what happened at Yamaha Music Centre 707 Fort St. 384-9131.

PIANO TUNER and TECHNICIAN EXPERT REPAIR SERVICE H. WILLIAMS 385-2524 or 385-3119

TALISMAN MUSIC CENTRE Best selection of all guitars! 939 Yates 384-9222

SOUND SOURCE MUSIC 25% off. Kohno No. 8, Now $550 Oak Bay Villiage 598-3514

GIBSON J45 6-STRING ACOUSTIC guitar. 6 months old. $200 or best offer. 592-6233.

70 MUSICAL INSTRUMENTS

IN OUR WINDOWS TODAY!
Headphones
Tapes
Reels
BERNIE PORTER MUSIC
1724 Douglas 382-9542

HALL-FAIRFIELD MUSIC CENTRE LTD.
"Everything in music"
Open daily, 8:30 to 5:30 p.m.
Fridays till 9:00 p.m.
Prompt service on all mail orders
728 Fort St. 385-8342

ONE ONLY Used Thomas organ, walnut finish with bench $398 WOODWARD'S MAYFAIR 2nd Floor

THOMAS ORGAN, $325 PHILLIPS ORGAN, $595 REGINALD STONE 1517 Quadra 383-0239

NEARLY NEW KAWAI PIANO, $500. 385-5930.

PIANO TUNER — TECHNICIAN NORMAN DUCKWORTH 383-3083

71 MUSIC TEACHERS

SYLVIA LEPMANIS TEACHING PIANO at HALL-FAIRFIELD MUSIC CENTRE 728 Fort 385-8341

77 MOTORCYCLES

PEARSON MOTORCYCLE DIVISION

70 BSA Lightning	$1150
68 TRIUMPH Bonn Chopper	$1095
69 BSA 441 Shoot. Star	$750
70 HONDA CL 175	$ 545
69 HONDA CB 175	$ 495
69 BSA 'Star' 250	$ 495
68 BSA Yamaha 180	$ 495
67 HONDA CB 175	$ 440
70 HONDA SL 100	$ 425
70 HONDA SL 100	$ 395

See Greg Pearson PEARSON — World of Pleasure Motorcycle Sale Div. 3388 Douglas 386-3421

MOTORCYCLE REPAIRS Pearson Ltd. intends to lead and maintain a reputation for excellence in Motorcycle Servicing. Our objective will be continuous good workmanship — speedy service — fair charges, with estimates wherever possible — and above all "customer satisfaction" with particular attention directed to your needs and requirements. We won't be always perfect, but we intend to try! PEARSON — World of Pleasure Motorcycle Service Div 3388 Douglas 386-3421

NEW MINI-BIKE KITS from $77.77

3 H.P. BRIGGS-STRATTON $79.95

NEW BRONCO BIKES from $150 GEMINI Bikes from $349.50

Wheel, tires, tubes, clutches, chains, sprockets, etc.

VICTORIA LAWNMOWER HOSPITAL 834 Johnson 386-8338

KAWASAKI

125 ENDURO	$675
175 ENDURO	$799
250 ENDURO	$895
350 ENDURO	$1035

12 month — 12,000 mile warranty.

LES BLOW'S MOTORCYCLES 2940 Douglas 384-7843

SUZUKI WIN a SUZUKI 90-Honcho Details at FREDERICK MOTORS 616 Queens 383-0823

'70 Ace-100 Road	$325
'70 Super Rat Fast	$375
'66 Montessa-Road	$325

COMPETITION HODAKA SALES 33 Camden Ave. 479-5298

1969 HONDA CB 450 AND HELmet, 3,700 miles. $825. Will take 250 Scrambler on trade or finance. 477-8053, after 5 weekdays.

HAVE BUYERS FOR LATE model British machines. Consign now. See Greg Pearson, 386-3421. PEARSON 3388 Douglas

BROOKLANDS MOTORCYCLES Harley - Davidson — Honda — Greeves 937 Fort 383-5926

URGENTLY NEED LATE MODEL British bike — cash. 384-5417 after 6 p.m.

MUST SELL '69, 175 HONDA. Good condition. $400 cash. Contact A. B. Schiller, 388-1194 after 4.

1966 YAMAHA, 305 CC, ENGINE completely rebuilt. $450. After 5:30, 382-0418.

WANTED: 500 OR 650 TRIUMPH rear hub and brake assembly. 384-3569.

'69 TRIUMPH BONNEVILLE, IMmaculate, custom, semi-chopped, much chrome. 479-6859.

'69 250 BULTACO, 1 HELMET, good condition. 598-2244 between 5 and 6 p.m.

WANTED: 1970-71 YAMAHA 175-250 Enduro or similar bike, cash. Ken, 386-9064 or 658-5323.

MUST SELL 1969 175 HONDA, immaculate condition, $390. 383-4726.

'68 TRIUMPH 650, REBUILT TOP end, offers. 386-1239.

'70 SUZUKI 250, OUT OF WORK. 386-7222 days, 479-3388 evenings.

B.S.A. 650, GOOD CONDITION, $495. 656-4067.

1969 TRIUMPH TIGER 650, $800. 652-2072 evenings.

1970 TRIUMPH DAYTONA, IMmaculate condition. 384-3623.

1967 RALEIGH MOPED, A-1 shape, $65. 592-7838.

1968 BULTACO MATADOR 250 CC. Passed test. $425. 385-7003.

1970 KAWASAKI 500 MINT CONDItion. Best offer. 658-5676.

YAMAHA CT 1 ENDURO, EVENings, 478-1950.

77 MOTORCYCLES

YAMAHA
TRIUMPH
B.S.A.
B.M.W.
NEW and USED Parts and Accessories
ALL MAKE SERVICE
MULLINS MARINE SALES LTD.
925 Yates 382-1928

78 BICYCLES

10-SPEEDS
LADIES— $84.95 $10 Dn. $4.50 mo.
MONSHEE— $89 95 $10 Dn. $5.00 mo.
PHILLIPS— $89.95 $10 Dn. $5.00 mo.
FRENCH GITANE
APACHE— $115 $15 Dn. $5.75 mo.
DE LUXE— $125 $15 Dn. $6.25 mo.
All bikes covered by a 1-YEAR WARRANTY
ALL financing through our OWN company at 1 per cent interest on a NONDECLINING AMOUNT up to 2 years.
MULLINS MARINE SALES LTD.
925 YATES 382-1928

ROYAL OAK SPORTING GOODS FOLLOW the crowd to BIKELAND! 60—10-spds. in stock awaiting you. HUSTLER; MUSTANG; and SIDEWALK bikes for the younger set. COMPLETE REPAIR SERVICE (24 HR. repair service on bikes purchased from us.) Trade-ins welcomed. Used Bikes wanted. ROYAL OAK SHOPPING CENTRE

GORDON'S SPORTING GOODS LARGE selection of 10-spds. COMPLETE accessories available. Lights, toe-clips, fenders, carriers, water bottles, touring bags. 1030 Hillside 382-5815

GIRL'S 24", BOY'S 20" BICYCLES, very good condition, $25 each. 479-7249.

RUSS HAY BICYCLE SHOP Where you park at the door. 2542 Government 384-4722

ROBINSON'S for BICYCLES 1307 Broad St. 385-3429

GIRL'S BIKE, MUSTANG, $25. 386-3975 after 6.

LADY'S BIKE FOR SALE, $35. 384-8760.

2 MEN'S BIKES, 3-SPEED $35, regular $20. 598-2048.

80 BOATS AND MARINE

OUTBOARD REPAIRS Pearson Ltd. is about to build the finest engine repair service in Victoria. The business will be founded on good work, speedy service, fair charges with estimates wherever possible and above all "customer satisfaction". with particular attention directed to your needs and requirements. We won't be perfect, but we intend to try! PEARSON — World of Pleasure Marine Service Div. 3388 Douglas 386-3421

BRITISH SEAGULL OUTBOARD MOTORS

3¾-H.P.	$169.00
6¼-H.P.	$189.00
10½-H.P.	$265.00
10½ plus H.P. w-clutch	$332.50

Long shafts — ONLY $10 MORE VICTORIA LAWNMOWER HOSPITAL Sales — Parts — Service HOURS: 8:00 to 5:30 MON. through SAT.

MARINE CHARTS AND TIDE BOOKS FOR B.C. WATERS.

SPENCER'S STORES LTD. 1110 Gov't St. "Downtown"

PHILBROOK'S SHIPYARD LTD.
656-1157
COMPLETE MACHINE AND WELDING SHOP

ON DISPLAY NOW NEW 30 H.P. Marine Engine with built-in heat exchanger, 12V alternator Panel with tach., Paragon reverse gear, Oil sump pump. ALL this including F.S.T. $895.
ORR MARINE 31 Erie St. 382-5813

DINGHIES, 8 ft. NEW UNPAINTED — $69.95 ONE used completely REFINISHED 8 ft. — $74.95; SPORT YAK II — $149.50.
SHIP CHANDLERS (McQUADES) 1252 Wharf St. 383-1141

28' CHRISCRAFT CONSTELLAtion, planked hull, F.W.C., new motors, 6 channel ship-to-shore, sounder, excellent condition. Will consider good runabout as part payment. Asking $8,900. 388-6139.

HEAT EXCHANGER (BOATS) $175. Trim tab, up to 40", $150. Winches, $160. Trailer hitches. Trailers built. Bumpers to suit you. Welding, gas or electric. Mechanical work. Phone for appointment, 386-0709.

SAVE $5,000 ON 32' LUHRS Diesel Fibreglass Sedan Cruiser, R-T, CB, auto pilot, sounder, fridge, furnace, etc. Nanaimo 753-2071, business hours.

HAIDA 26 SLOOPS Marine Supplies Open Saturdays MAYHEW AND STRUTT LTD. 2300 Douglas St. Phone 386-7704

CLARK BROS. MARINA Boat Brokerage Marina Services Sidney, B.C. 656-3042

AL'S BOAT TRAILERS FOR THE BEST PRICE AND THE BEST DEAL IN TOWN. 214 DUNDAS, 383-8233.

JENKINS MARINE Custom-built boats and repairs. Fibreglassing. 479-2244 477-5943

OUR TOPS ARE TOPS! Al's Boat and Car Upholstery 10612 McDonald Park Road 656-3568

80 BOATS AND MARINE

M M M M M M M M M M

VANCOUVER ISLAND'S LARGEST MARINE SERVICE & SALES CENTRE.

MERCURY MARINE SALES & SERVICE
FEATURES:
FIBERFORM BOAES, 14' to 24'.
MERCURY OUTBOARDS, 4 h.p. to 135 h.p.
GOOD SELECTION OF USED, RECONDITIONED OUTBOARDS!
MERCURY MARINE
736 Cloverdale Ave. 385-8922

M M M M M M M M M M

NEW
1970
JOHNSON OUTBOARDS

20 h.p.	$529
20 h.p. long	$549
33 h.p. long	$645
33 h.p. Elec	$655
33 h.p. Elec. long	$675
40 h.p. 'matic	$850
40 h.p. 'matic, long	$875
60 h.p. 'matic	$1195
115 h.p. 'matic, long	$1625

COAST POWER MACHINES (1961) LTD.
2520 Gov't St. 382-8291

OAK BAY MARINE SALES AND SERVICE
EVINRUDE—OMC—VOLVO
PARTS and SERVICE
K and C THERMOGLASS power BOATS from 14' to 21'
COLUMBIA YACHTS
22-26-28-34-36-43-57
1327 Beach Drive 598-3393

YACHT BROKERS
VAN ISLE MARINA LTD.
Tsehum Harbor
Sidney, B.C.
656-1138

FIBERGLASS MATERIALS
Resin $6.95 Gal.
Cloth — Acetone, Matting
PELAGIC PACIFIC IND. LTD.
4 Huron St. 386-1811

CANOE COVE MARINA
Swartz Bay 656-3915 Sidney, B.C.
COMPLETE MARINA FACILITIES
YACHT BROKERAGE

12-FOOT, 115-POUND ALUMINUM cartop boat with 3-h.p. Evinrude outboard motor, all in good condition and in running order. $150. 382-3532.

63-H.P. JEEP MARINE MOTOR, recently overhauled, fresh water cooled, Simplex reverse gear and manifold, extra parts. 477-5530.

47 FT. OCEAN-GOING KETCH. $20,000 or nearest offer. Can be seen at Government Wharf, Resthaven Drive, Sidney.

TONY BURTON SAILING SCHOOL Scuba and Sailing Courses 477-6325 386-1308

WANTED: 26' TO 28' CRUISER, 1967 or newer. Send particulars to: 2074 Forest Drive, Nanaimo, or phone 758-6877.

15 FT. GLASS RUNABOUT, trailer and kicker. Full camper top, 35 h.p. Chrysler electric. 25 hours. Price $1250. 642-3293.

BOSUN'S Boat sales and charters. Specialist in new-used sailboats. 656-3421 386-1308

18'6 ALUMINUM BOAT, 20 H.P. Johnson motor, small wheeled trailer, all in good condition. 592-9598.

22' POLYNESIAN CATAMARAN day sailer, as is, $800. No. 1 Price Road.

17 FT. CLINKER CABIN INboard, 9½ h.p. $450. Easy terms. 656-1675.

13.5 PETERBOROUGH. TRAILER, 3-h.p. motor, $275. 1109 Princess Ave.

SMITH BROS. FOUNDRY AND MACHINE WORKS LTD. 632 PEMBROKE ST. 384-1625

DON'S BOAT TRANSPORT Will move you anywhere, local or long distance. 479-1014.

Buy with confidence for less PRODESTO 939 Johnson 383-5812

FIBREGLASS BOAT MOLDS - Sabots, 8' and 10' cartops, 16' canoes. Box 933, Sidney.

30' DOUBLE ENDER, OIL STOVE, sink. Private head. Sleeps 6. $1,500 or nearest offer. 652-2736.

EL TORO SAILING DINGHY IN good condition .598-5522 after 12 noon.

BOAT, MOTOR, TRAILER, GOOD fishing unit. $225. 477-1795.

15-FT. SNIPE SAILBOAT, $625. 477-2311.

AS NEW VIKING 3½-H.P. OUTboard, 2 years old, $100. 479-4566.

5½ JOHNSON, 1959, GOOD CONDItion, $90. 479-2898.

WANTED 14' CLINKER INBOARD. 598-4042.

80 BOATS AND MARINE

1971 MERCURY

ALL THE REASONS YOU NEED TO START LIVING ON THE WATER

WORLD'S only 6-cylinder production outboards. 135 and 115 H.P.

Merc's patent fuel induction system

Fastest start in boating: Thunderbolt ignition.

Sparkplugs that can last the life of the engine.

Need More Reasons? Drop in to
MULLINS MARINE SALES LTD.
925 Yates St. 382-1928
Easy Terms
Trades Welcome

MANY BOATS TO CHOOSE AND ENJOY NOW.

SAIL:
Grampian 26 and 30 new.
Albacores by Grampian new.
Sunspots and Sunstars new.
31' sloop — very low cost. (used)
20' sloop (used) very low cost.
12' fibreglass used sailing dinghy.
15'6" used family day sailer.
Used Minto Dinghys.
Used Aqua Cats.
Used Alberg 37.

POWER:
46' Diesel cruiser (used).
48' Diesel Cruiser (used).
29' Twin Screw Deluxe cruiser (used).
36' Houseboat — a Demo.
12' Glasscraft (used) with 15 h.p. O.B.
26' Shepherd express cruiser.
26' Grew Express cruiser (used).
Grand Banks 32' to 50' new.
Alaskans 49 to 55 new.
CT 41 Ketch new.
Laguna 10 metre new.

If we don't have it, we will find it. Good buys — good boating.

OAK BAY AND EXECUTIVE YACHTS, 1327 Beach Drive, 598-4515 (24 hrs.). Open seven days.

Trades and Bank Financing.

CANOE AND KAYAK CENTRE OF THE WORLD!

Paddle, Pack, Portage and all that. Pretend pioneers Prefer fantastic, fibreglass frontiersman canoes.
BUILT TO TAKE IT
14', 16', 18' standard or Vee Stern, for Mini-Outboards
AND
1 and 2-man all fibre glass kayaks.

BOSUN'S LOCKER
580 Johnson 386-1308

14-FT. PLYWOOD BOAT, 18 H.P. motor, tilt-trailer, extras. $595. 598-3770.

AL'S BOAT TRAILERS, 900 LB. capacity, one only. $198. 214 Dundas. 383-8233.

15½' OPEN CLINKER, 3½ H.P. Briggs and Stratton, minor repairs. 384-8208.

EX-FORESTRY 40'X11' DIESEL, live aboard, surveyed, $14,000. 656-4745.

14-FT. BOAT, 22-H.P. MOTOR, trailer, excellent fishing boat. Offers. 385-1603.

40' CEDAR PLANKED SAILING hull with power, $6,500. 656-4745.

92 SPORTING GOODS

WANTED
Rifles, Shotguns
WE pay cash for one or one hundred. Now is the time to clean out the attic or basement and turn that gun into instant cash.
ROBINSON'S
1307 Broad 385-3429

FISHING TACKLE for the family — expert advice. ROBINSON'S 1307 Broad Street 385-3429

ROYAL OAK SPORTING GOODS For the fish CATCHINGEST tackle in town. Fresh water and salt water. Rods, reels, lines, lures. ALL BAIT 67c THE PRICES ARE RIGHT!!! ROYAL OAK SHOPPING CENTRE

PROFESSIONAL Racquet stringing. RAY'S SPORTS CENTRE 1692 Douglas 385-6312

DIVING EQUIPMENT All the name brands. Scuba Shop 832 Fisgard

LADY'S COMPLETE DIVING WET suit outfit with tank and regulator plus extra accessories. 652-2446.

93 STOVES AND FURNACES

OIL HEATER, OIL STOVE WITH 2 barrels and stands, $50 or offers. 385-3579.

96 CAMERAS, SUPPLIES and PHOTO FINISHING

THE CAMERA DOCTOR IS COMING Bring out your camera for free testing, diagnosis and minor adjustments by an expert. Our Camera Clinic will get your equipment in top shape for summer. The Doctor is in on Friday, May 14 from 11 a.m.-2 p.m. Saturday, May 15 from 10 a.m. to 4 p.m. Special on processing for Bonus Days, too — color prints from slides or negatives, only 25c each at VICTORIA PHOTO SUPPLY 1015 Douglas St. 385-3438

BELL AND HOWELL SUPER 8-mm. movie camera, light, B. and H. projector and screen. Reasonable. 478-3122.

Bruce Lowther

It looks like the only decent viewing this summer will be NET's jazz and Boston Pops, Henry VIII reruns on CBS and the odd sports and other special. Plus whatever the CBC contributes, since I don't have its schedule yet.

NBC came through the other day with its summer lineup, including five monday-night baseball games, reruns of a 1967 Vic Damone series, the Carpenters, repeats of many regulars from last season like Red Skelton and Bill Cosby—and one thing more.

Episodes from Bob Hope's Chrysler Theatre will be shown in three evening spots, under titles like Adventure Theatre and Comedy Playhouse. The networks must be in tough financial trouble when they have to rerun dramas from a 1967-68 series that failed.

□

BUREAU OF USELESS INFORMATION: Tuesday's answer — The subject was three famed show-business **brothers** named Leonard, Adolph and Julius who made 13 movies together. In order, they were Chico, Harpo and Groucho Marx and their brothers were Bummo and Zeppo, not Karl.

Today's question — Al Boasberg was a 300-pounder who wrote his best comedy lines while working in a bathtub. He wrote for the Marx Brothers what many consider the funniest single scene in movie-comedy history. One hint: Allan Jones is in it. All you do is name the scene and the movie it's from. Answers Thursday.

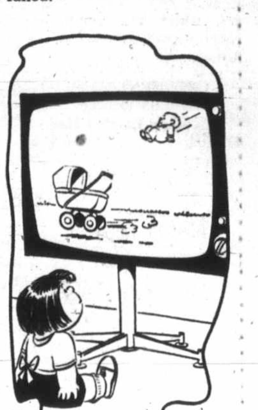

"This portion of 'Romper Room' was brought to you by Rent-a-Buggy."

Wednesday Highlights

CHANNEL 4 revamps its Wednesday evening schedule as of today, with reruns of the Pete Deuel-Judy Carne situation comedy Love on a Rooftop at 8 p.m., reruns of The Immortal at 9:30 and the NFL Action series at 10:30. It's the first prime-time film series for the NFL.

● C-8:45 a.m.—The Queen and royal party end their visit to B.C. with departure from Vancouver—2, 6.

C-5:00 p.m.—Baseball, St. Louis at Montreal—2, 6.

● 8:30—NET completes the Trial of Black Panther Lauren Watson in Denver with the verdict—9.

C-9:30—The CBC repeats the royal departure and adds highlights of the Interior visit—2.

CABLE 10 — 7:00 p.m., Ladies First; 7:30, Project Travel; 8:00, sports film; 8:30, Outdoorsmen, motor sports; 9:00, a film called Future of the Arctic; 9:30, Desert Victory, a British production.

Wednesday Movies

9:00 a.m. — Island Rescue (delightful 1952 save-the-cow adventure-comedy), David Niven, Glynis Johns. A merry way to begin a fine film day — 4.

C-12:45 noon — Sword Without a Country (1965 dubber). And, it is hoped, without a viewer — 6, 8.

● 4:00 p.m.—Harvey (delicious 1951 individual-man comedy), James Stewart, fine support. Elwood P. Dowd knows what life is all about, and laughs at it — 7.

4:30 — Men of San Quentin (1942 No) — 13.

5:30 — Mystery Island (awful 1968 Baron adventure), Steve Forrest — 12.

● 8:30 — Long Day's Journey Into Night (1963 Eugene O'Neill drama), Katharine Hepburn, Jason Robards, first-rate support. This tale of O'Neill's tortured family may be hard to take but is well done — 8.

C-9:00 — Appaloosa (1966 Brando abomination) — 7.

11:00 — Armored Attack (atrocious 1943 war propaganda). Dana Andrews, Anne Baxter, Walter Huston, many more fight the Nazis in Russia. Ugh — 13.

C-11:30 — King of the Khyber Rifles (1953 Tyrone Power saves Indjah). One of those so-bad-it's-funny things — 7.

C-12:00 — Red Mountain (1951 Quantrell action), Alan Ladd, John Ireland, Arthur Kennedy. A fairytale, but entertaining — 6, 8.

1:00 a.m. — Men on Her Mind (1944 mess) — 13.

1:05 — The Good Die Young (well done 1955 robbery drama), Richard Bashart, Laurence Harvey, John Ireland, Stanley Baker, Gloria Grahame, Joan Collins. A talent-laden cast — 12.

Wednesday Radio

● 8:45 a.m. — The royal departure from Vancouver. So soon — CBU (690).

7:00 p.m. — A concert at UVic of music by English composer Derek Healey — CBU.

8:05 — Gala features Rachmaninoff's rich second symphony — CFMS (98.5).

● 8recommended; C—Color.

96 CAMERAS, SUPPLIES and PHOTO FINISHING

YOUR PICTURES
ARE OUR
BUSINESS
ELECTRIC EYE
Cameras and Service
1006 Broad St., 386-0333 between Eaton's and the Parkade
OPEN 9 TO 9
Mon. to Friday
9 to 5:30 Sat.
VICTORIA'S COMPLETE PHOTOGRAPHIC CENTRE

16MM SOUND PROJECTORS, EXcellent condition, late models. 477-2773.

97 FURNITURE

KILSHAW'S AUCTIONEERS
Buy — Sell — Appraise
1115 Fort 384-6441

PAY CASH AND SAVE See Our Ad Under Miscellaneous PANDORA FURNITURE LTD. NEW AND USED FURNITURE 1050 PANDORA AVE. 383-6819

CLEANING Upholstered furniture and carpets cleaned and demothed in your home. For Free Estimates Call Ambassador Home Service, 382-5532

LUNDS AUCTIONEERS WE BUY AND APPRAISE 926 FORT 386-3308

FURNITURE REUPHOLSTERY For samples and free estimates in your home call J. Worden or G. Hodgson, 382-5111. Standard Furniture, 737 Yates

97 FURNITURE

3-ROOM GROUPS
"MIX 'N' MATCH"
To suit your taste
$699.00
CONTINENTAL HOME SUPPLY
851 Johnson 386-2458
Store Hours:
Mon., Tues., Wed., Sat.
9-5:30., Thurs., Fri., 9-9

THE TRADERS (DOWNTOWN STORE)
3-Room Groupings.
As low as $299.95
Come in and see our new location, browse around and see our great savings — free coffee too!
THE TRADERS
845 Yates 388-6013

A COMPLETE UPHOLSTERING service on all types of upholstered furniture. Specialized in antiques. Urbin's Upholstery, 921 Fort. 385-3278.

INTERIOR DESIGN SERVICE AVILABLE THE BAY For furniture, draperies, floor coverings, lamps, and accessories. 385-1311.

OAK DESKS FROM $40; FILE cabinets from $35; oak chairs, from $5; oak tables from $15. Phone Monk Office Supplies, 384-0565.

MOVING: SOLID MAPLE BEDroom suite, oak dining room suite, tea wagon, antique clock and living room furniture. 382-3917.

WE BUY YOUR FURNITURE, household goods pictures, tools, etc. Best cash prices. 386-0462.

TWO CHESTERFIELD SUITES. Miscellaneous items. 479-5944 after 7 p.m.

97 FURNITURE

STUDENT DESK, DOUBLE PEDestal, $50, 477-6275.

CHESTERFIELD AND CHAIR, $75. 478-3812.

98 TV, STEREO, RADIO SALES and SERVICE

1971 ZENITH
19" CHROMACOLOR TV
Rent to own plan
$16.00 month
Satisfied? Apply to purchase (plus del. and ser. dep. if applicable.)

RENT 25" ZENITH CHROMACOLOR BY THE MONTH!
Phone today
MAIS TV RENTALS
385-2435

RENT OR RENT TO OWN
Rent a 1971 color or black and white TV, Zenith or Electrohome. Lowest prices in town.
CITY CENTRE TV
3970 Shelbourne
University Heights Mall
477-6971 658-8385

1971 ZENITH
20" Portable TV
NEW
Rent to own plan
—Phone Today—
MAIS TV RENTALS
1821 Cook St.
385-2435

SEE BEAUTIFUL COLOR ON A Sanyo 19" color TV. Now only $449. Free home trial.
ATLAS STEREO CENTRE
764 Fort 385-2712
We also have a modern service department. Bring in your repairs for fast, low-cost service.

SERVICE FOR MOST MAKES TV AND STEREO
RCA — Zenith Electrohome
SALES — SERVICE — RENTALS
KENTS LTD.
742 Fort 383-3513, 383-7104

21" CONSOLE TVs $49.95
23" CONSOLE TVs $99.95
19" PORTABLE TVs $89.95
THE TRADERS
715 FINLAYSON 388-6264
(BESIDE MAYFAIR)

TV RENTALS
The Best TV Rental Service
From as Low as $7.00 per Month
PHONE TODAY—385-2435
MAIS FURNITURE
1821 Cook Street

BEDROOM SUITE; 1961 FORD wagon; pair of Flintlock pistols; tape recorder; FM tuner and amp; 2 speakers; electric guitar; decor wall clock; 2 boat seats; sword and spear gun. 477-5142. Will sell or trade.

1 ONLY — MAGNOVOX 19" SOLID state, walnut portable TV. New $359.50. Beautiful condition. Fully guaranteed, $138.88. Quadra Servicecentre, 3514 Quadra, 385-6422.

BASEMENT CLEAN-UP. 24, 2X10 lumber, gas stove, converter, transformer, occasional chair, wringer washer, doll buggy and toys. Miscellaneous. 356 Moss, anytime.

RENT TV
New models, black and white and colour.
BUTLER BROTHERS
1720 Douglas 385-3832

STEREO WORLD
726 YATES ST.
388-7233
SALES AND SERVICE

PHILIPS STEREO SALE
TV Rentals, Sales-Service
ELECTRON
100 W. Burnside Rd. 383-5432

23" R.C.A. VICTOR, 1 YEAR OLD, will sell for $75. 19" A.G.S. color TV, 9 months old, will sell for $250. 386-6311.

BRAND NEW RCA VICTOR, 25" color television. Sells for $825, price $635. 2538 Government. 385-5860.

21" ADMIRAL ON SWIVEL stand, working very well. Cheap. 386-2851.

3-WAY COMBINATION WITH warrantied picture tube with front doors. Excellent, $50. 384-4349.

SONY STEREO TAPE RECORDER TC 230, 3-speed plus Phillips automatic player. 385-0071.

GREENHOUSE 14'X9' UNBROKEN, available for best offer. 592-9888, 7-8 p.m.

SINGLE PEDESTAL DESK, $30. Coffee and 2 end tables, $35. Kitchen table with 4 chairs, $35. 477-3004.

19" PORTABLE BLACK AND white television. Like new. $85. 385-5860. 2538 Government St.

HUDSON'S TAPE CENTRE
Stereo Reel Type Library
1543 Fort at Pandora 382-0923

15-INCH PORTABLE RCA VICTOR TV set, very good condition, $55. 384-5074.

WESTINGHOUSE RADIO-RECORD player combination, as new, $65. 386-6878.

NOW! RCA TELEVISION
C. TAYLER LTD.
707 JOHNSON 383-3281

FOR SALE, 1971 19" PORTABLE color TV. Contact Mr. Ward, 308-879 Esquimalt Road after 5 p.m.

24" EMERSON TV, GOOD CONdition, $85. 477-5763.

21" PHILIPS TV AND RECORD player, $45, 479-5616.

B AND K 707 TUBE CHECKER. $175. Was $317. Lowmax, 385-8413.

CONCORD STEREO TAPE recorder, 120, 311 Simcoe Street.

HAM RECEIVER, SX-146, MINT condition, $160. 385-8237.

99 GROCERIES, MEAT and PRODUCE

HARVEY'S MEATS
Home cured smoked leg hams 59c lb.
Smoked picnics 37c lb.
Tenderized steak 30c ea.
Beef sausage 49c lb.
Pork chops (end cut) 59c lb.
Freezer Specials
STANDARD SIDES OF BEEF — GUARANTEED TENDER 69c lb.
SIDES OF PORK 39c lb.
Budget Terms Available
Turn in to our free parking lot while shopping
HARVEY'S
2709 Quadra St. 383-2031
CLOSED WEDNESDAYS

THE WAREHOUSE WHOLESALE Food distributors, 47 Songhees Rd. First turn left — 100 feet past Johnson St. Bridge. Prices effective Mon., Tues., Wed. Open to the public daily, 9 a.m. to 9 p.m. Open Saturday 'til 6 p.m. We reserve the right to limit quantities. Fresh ground beef, lb. 49c; frying chickens, cut-up tray pack, each 69c; Bacon, lean, sliced, rindless, 39c lb.; Young sliced beef liver, lb. 45c; Allen fruit drinks, 3 48-oz. tins, 89c; Windsor salt, 2-lb. carton, 15c; Kelloggs Corn Flakes, 16-oz. pkg. 39c; York Fancy canned tomatoes, 2 28-oz. tins, 59c; Sunlite liquid detergent, 2 24-oz. 79c; Krispee Potato Chips, 59c size only 37c. "The Warehouse" always sells for less.

SHOP AT "THE WAREHOUSE" Wholesale Food Distributors 47 Songhees Rd first turn left — 100 ft past the Johnson St Bridge Open daily 9 to 9; Sat -till 6 p m

FIRBANK FARM
1180 ROYAL OAK
Boiling Fowl, cut up, 2-3 lbs. each, 10 pkgs. $5.90

WESTERN MEATS
"Freezer Meat Specialists"
3553 Happy Valley Road
478-1621 Eves. 478-2820

99 GROCERIES, MEAT and PRODUCE

VICTORIA MEAT MARKET
625 Johnson St. Ph. 383-9234
Red Hot Bonus Days Specials!
YOU could WIN a FREE HIND QUARTER of choice Quality Steer Beef.
Every month we will give away a hind quarter to a lucky customer. All you have to do is deposit your sales slip in the barrel.
FULLY COOKED HAMS (SHANK PORTION) 45c lb.
BACK BACON (SUGAR CURED DEEP SMOKED) 77c LB.
PURE PORK SAUSAGE PATTIES (BREADED) 45c LB
HAM STEAKS, CENTRE SLICES, 73c LB.
NO. 1 LEAN, SLICED SIDE BACON 45c LB.
LEG-O-LAMB IMPORTED 69c LB.
LAMB CHOPS IMPORTED 49c LB.
LAMB STEW (WHILE IT LASTS) 19c LB.
"Super Right" Alberta Grain-Fed Beef
SHORT RIB ROAST 73c LB.
LEAN BONELESS POT ROAST 63c LB.
LEAN THICK SHORT RIBS 39c LB.
LEAN GROUND SHOULDER 63c LB.
CLUB STEAKS 89c LB.
We Reserve the Right To Limit Quantities
Your freezer empty? We will stock it up for you with fine Government Inspected, Alberta grain-fed pork and beef and you really save. The best buys anywhere.
Pork Sides (head and leaf lard) removed.
60-70 lb. av. 35c lb.
HIND QUARTERS 69c LB.
BEEF SIDES 59c LB.
FRONT QUARTERS 52c LB.
All prices include cutting, wrapping and flash freezing.
For quality, service, and low "Square Deal" prices SHOP AT
"The Island's Largest Meat Supply House"

ALBERTA MEAT DISTRIBUTORS LTD.
FROM OUR RETAIL DEPT.
Bacon, sliced side 55c lb.
Delmonico Steaks 49c lb.
Beef Sausage 3 lbs. $1.00
FROM OUR FREEZER DEPT.
Front quarters 55c lb.
1811 Cook St. 383-3012

VICTORIA BAKERY
15 loaves for $2.87
Sliced or unsliced
822 Yates 382-0221

SUPER LOW COST MARKET
Lower price, higher quality always, on our beef. Phone us today!
899 Esquimalt Rd. 382-8196

WILLIAMS QUALITY MEATS
Red brand sides, 69c lb.
795 Fort 384-1613

100 MISCELLANEOUS FOR SALE

SPRING SALE
LAWN BOY MOWERS

	REG.	SALE
DE LUXE 18"	$98.95	$69.99
DE LUXE 19"	114.95	92.99
GRASS CATCHER 19"	129.95	103.99
GRASS CATCHER 21"	134.95	107.99

ELECTRIC

18" DE LUXE	$97.95	$78.99
19" DE LUXE	$114.95	90.99

EASY TERMS AVAILABLE
10 PER CENT DOWN WITH UP TO 24 MONTHS TO PAY THROUGH OUR OWN COMPANY.
SUPPLIES LIMITED.
MULLINS MARINE SALES LTD.
925 Yates St.,
382-1928

X X X X X X X X X X X
EATON'S
WAREHOUSE
STORE
749 VIEW ST.
Remember You Can Budget Charge Through Our Customer's Accounts Office, 3rd. Floor
X X X X X X X X X X X

UP TO 60% OFF! Chesterfields, bedroom and dining suites, super bargains on McClary appliances. Close-out prices on colour TVs, Stereos, components, etc.
CKDA mobile radio on location all day Thursday.
Open Thursday and Friday 9 a.m. to 9 p.m., Sat. 9 a.m. to 5:30 p.m.
BETTER BUY HOME FURNISHINGS LTD.
704 View (downstairs) 385-4345

GOOD USED APPLIANCES
384-4336 383-1347
VAN ISLE VARIETY
945 Kings

1968 WOODS, SOFT-TOP TENT trailer, mattress and spare tire. Phone 746-5165 Duncan or 246-9681 Crofton.

SACRIFICE COMPLETE SPRAY painting outfit, trailer mounted, best offer. Oxygen acetylene hoses, gauges, torches. 478-6476.

THE ROCKHOUND SHOP
All rock-hobby items and genuine stone jewelry. 850 Tolmie. 388-5341. (Closed Mon., Open Fri. to 9 p.m.)

VIKING DELUXE 24" STOVE, $75; dinette suite, $30; old fashioned china cabinet, good condition, $20; girl's skates, new, size 4, $5; 385-6921 after 4 p.m.

4-H.P. MOTO-MOWER (CULTIvator) 1-year-old, $135; tow hitch for Volkswagen Beetle, $7. 386-7177 after 6.

WATERPROOFED TARPAULIN Priced from $5.70 for size 5 ft. x 7 ft. VICTORIA TENT & AWNING LTD. 831 Fisgard St 382-5215

ALF BECKER AND SONS
See our orbit air mower. It cuts, mulches and cleans in one pass.
2981 Tillicum 384-6411.

USED CHESTERFIELDS FROM $39.50. Excellent used washers from $59.50. MacDonald Furniture Mart, Pandora and Broad, 383-1171.

TENT, 9'X9'; 2 SLEEPING BAGS; camp cot; bamboo roll-up blind, 6'x8'. 598-5716.

100 MISCELLANEOUS FOR SALE

m mmm mmm
m mm mm mm mm
mmm m m mm
mm mm mm
mm mm mm
mm mm mm
mm mm mm
mm mm mm

SEE US
AT OUR
NEW LOCATION!
3172 Douglas
(opposite Mayfair)
SCRUBBABLE!
Pre-pasted vinyl wallpaper.
1,200 rolls in stock
Reg. $4.15 per single roll.
SALE $2.49 per single roll.
GALAXIE WALLPAPER
We are still offering 40% OFF on all our remaining stock. Hurry while it lasts!
RUBBERSET BRUSHES
Pure bristle and nylon
⅓ OFF!
EXTERIOR ACRYLIC-BASE LATEX
For wood, concrete, masonry
ONLY $7.95 gal.
FARGO FENCE PAINT
ONLY $2.95 gal.
STURDY WOODEN STEPLADDERS
4' — ONLY $5.95
mills paint sales ltd.
Now At
3172 Douglas St.
383-8412

LAWN
GARDEN
EQUIPMENT
10 RECONDITIONED hand mowers from $10
15 RECONDITIONED reels from $39.50
20 RECONDITIONED rotaries from $39.50
1 RECONDITIONED garden tiller $99.50
NEW GILSON
Chain-Drive Tiller,
5 h.p.
with reverse
SPECIAL $199.95
REPAIRS, PARTS, SHARPENING for most ENGINES and GARDEN EQUIPMENT.
VICTORIA LAWNMOWER HOSPITAL
834 Johnson 386-8338
HOURS, 8:00 to 5:30
MON. through SAT.

ANNUAL GRADUATION
—SPECIAL—
SUITS!
In popular colours and stylings, pure wool worsteds. Reg. $79.50 values
$59.50
LES PALMER LTD.
714 View 382-2825
Just up from Douglas
Free Parking,
View Parkade

— LOW PRICES —
— EVERY DAY —
TILLICUM FURNITURE and APPLIANCES
Tillicum at Craigflower
384-1216
Hillside Shopping Centre
382-3331

MEL'S MEL'S MEL'S MEL'S
Antique Vilas hall table $75.00
4-pc. floral lounge $125.00
Walnut buffet $39.50
Westinghouse 30" range $59.50
Viking fridge $65.50
Bathinette $24.50
MEL'S BARGAINS
823 Pandora Ave. 384-3152
Opposite B.C. Hydro
MEL'S MEL'S MEL'S MEL'S

LO-COST LAWNMOWER SERVICE
Reconditioned lawnmowers $20 and up. Special: rotary gas mowers, tune-up, clean and sharpen $8.50.
Free pickup and delivery.
31 Regina Ave. 384-9079
For fast service.

RECONDITIONED UNDERWOOD TYPEWRITERS
Reg. $149.95. Now $109.
Rentals $10 per month
ARGON OFFICE EQUIP. 383-5214

4-PIECE MARTIN NECK PIECE, genuine fur, best offer. Call between 6-9 p.m. in person. 624 Battery.

A-1 CRIB AND MATTRESS, HIGH chair, spring rocking horse, childs chair, baby buggy, doll bed. All $55. 592-1409.

ONE 9X12 DEEP SHAG RUG, multicolored, almost new. 477-4926 after 5.

VIKING PORTABLE DISHwasher, de luxe, as new, sacrifice, $160. 384-5381.

DE LUXE IMITATION FIREplace, a lovely piece of furniture. 384-6656.

CONCRETE INCINERATORS, $12.95 delivered, easy instructions. Installations. Casco Products 592-4161.

HALL RUNNER, 18' LONG, AS new; Beatty ironer; G.E. wringer washer, good condition. 385-5497.

13½ lb. jar, $4.30; 2 - $8.30; 4 - $16 Babe's Honey, 1698 Lansdowne

REEL LAWNMOWER, RECONditioned, $60. 652-2903, after 5 p.m.

INCINERATOR BARRELS $4.50. free delivery. 383-1328

SET OF WEIDER WEIGHTS, $20. 382-8849.

CHEST DEEP FREEZE, IN GOOD condition. 382-0715.

GOOD USED TV, $25; DUAL record player, $145. 386-1239.

B.C. ALUMINUM WINDOWS Now installed, 25% off. 479-3232.

SANDBOXES, 4'X4'X8", WITH sand. $10 delivered. 383-0047.

2 PLOTS HATLEY MEMORIAL Gardens. 592-1907.

100 MISCELLANEOUS FOR SALE

STEWART & HUDSON
Building Supply Centre
CARPET AND LINO REMNANTS
Save up to 50%

Type — Color — Size	Reg.	Sale
Embossed nylon, 3'9"x12'	32.50	21.70
Shag Marine, 4'0"x16'6"	58.70	39.10
Carved Nylon, 8'x12'	64.00	43.00
Embossed Rust, 7'x12'	55.90	37.30
Loop Shag, Gold, 8'7"x10'6"	90.70	59.95
Twist Bronze, 5'7"x11'6"	31.30	20.75
Loop Shag, Moss, 8'x12'	84.95	58.65

INDOOR-OUTDOOR CARPET REMNANTS

Cushion Foam	Reg.	Sale
Copper, 5'6"x12'	28.38	22.70
Red, 6'6"x12'	33.54	26.83
Green, 7'3"x12'	37.41	29.93

6 WIDE CUSHION FLOOR REMNANTS

	Reg.	Sale
7'x6'	13.93	9.30
5'x6'	9.95	6.60
16'x6'	31.80	21.70
12'x6'	23.80	15.90
10'x6'	29.90	18.90
12'x6'	38.85	26.90

6' WIDE VINYL SURFACE REMNANTS

	Reg.	Sale
19'x6'	11.20	7.50
32'x6'	19.20	9.60
13'x6'	7.65	5.10

Good selection of 6' wide Cushion Floor Covering 1.99 Lin. Ft.
12x12 Vinyl Asbestos Tile, Compare at 17½c ea.
OPEN 6 DAYS A WEEK
7:30 to 5:30
CHARGES — BUDGETS — 386-3211
400 BLOCK GORGE ROAD EAST
STEWART & HUDSON

THE TRADERS WAREHOUSE SALE
—24" range, used only 5 days on rental, only $209.95
—4-pce. grouping, good condition $79.95
—10 cu. ft. fridge as new $139.95
—RCA Estate ragne, like new $79.95
—Fleetwood 3-way TV combination, AM-FM radio, 3-speed record player, 30-day parts and warranty $389.95
—New 5-pce. de luxe dinette suite, REG. $250; NOW $149.95
—2 complete 39" beds with headboards, new mattresses and box springs $199.95
4-pce. sectional, brown, as new $249.95
—2-pce. sectional with corner table and lamp, complete $79.95
Many unadvertised NEW and USED bargains as our WAREHOUSE SALE continues.
THE TRADERS
715 FINLAYSON 388-6264
(BESIDE MAYFAIR)

LOOKING TO SAVE?
See our selection before you buy. Pay cash and save 30% on new furniture. 2-pc. chesterfield suites, $95 to $273; hide-a-beds, $149 to $179; recliners, $79; platform rockers, $39.95; swivel rockers, $29.95; 9-pc. rock maple dining suite, $499; Duncan Phyfe drop leaf table and 6 chairs, $247.50; odd Duncan Phyfe drop leaf tables, $45 to $129; sets of 4 dining chairs, $59 to $119; china cabinets, $49 to $159; buffets, $29.50 to $159; desks, $31.95 to $95; bookshelves, $12.50 to $65; chests of drawers, $17.50 to $69; dressers, $39 to $59; 3-pc. bedroom suites, $95 to $199; single beds, $29.50 to $69; bunk beds, $59 to $129; rollaway cots, $17.50 to $33; frost free fridge, $119; portable TV and stand, $95; lamp sale continues, big savings on Swag lamps, pole lamps and table lamps direct from the factory. We have a large selection of glass and china giftware and many more items, all priced to sell. Come in and look around, all prices clearly marked.
PANDORA FURNITURE LTD.
New and Used Furniture
1050 Pandora Ave.
383-6319

THE TRADERS
(DOWNTOWN STORE)
Furnish your entire living room for only $288.88. This 10-pce, de luxe grouping includes 4-seater chesterfield and chair, two step tables and matching coffee table, 2 table lamps, toss cushion, table centre and a hostess rocker.
All this for only $288.88, $13.32 down and $11 monthly. Portable TVs as low as $129.95.
THE TRADERS
845 Yates 388-6013

BOTHERED BY POLLEN?
DUST? SMOKE?
COOKING ODOURS?
Get relief with the Electrohome Electrostatic Air Purifier. It's here now ... ask for a demonstration.
SURGICAL SUPPLIES LTD.
1012 Broad Street
384-8433
(A Division of McGill & Orme)

$ S
THINKING OF NEW FLOOR COVERING?
SIMPSONS-SEARS has VICTORIA'S finest and most complete selection of WALL-TO-WALL, INDOOR-OUTDOOR or ROOM-SIZE RUGS as well as LINOLEUMS and TILES. SATISFACTION GUARANTEED ... Installation by our own craftsmen and YOU CAN CHARGE IT! Phone for free estimate. SIMPSONS-SEARS, 388-9111.
S S

PRICES SLASHED FOR ANNUAL STOCK CLEARANCE!
Wheelchairs $112.00
Walkers 17.40
Commodes 38.48
Many other items at BIG SAVINGS
Come and see a demonstration of the amazing new BATHEVATOR (Bath Elevator).
ALBRITE LIGHTING LTD.
2016 Douglas St. Ph. 385-6526

SPECIAL!!
BLACKLIGHT with Fixture
4 foot $26.00
18 inch $19.00
Two tube fluorescent fixture (tubes included). $17.90
ALBRITE LIGHTING LTD.
2016 Douglas St. 385-6526

LOW COST LAWN MOWER SERVICE
Reconditioned lawnmowers, $20 and up. Special rotary gas mower tune-up, clean and sharpen, $8.50. Free pickup and delivery, 31 Regina Ave., 384-9079.
For Fast Service.

BROADLOOM
SAVE UP TO 50 per cent!
Heavy acrylic shag $6.85 sq. yd.
Nylon $4.45 sq. yd.
Spanish patterned kitchen carpet $6.90 sq. yd.
CARPET TREND — 386-7501
Craigflower at Bay

RUGS LOOK "NEW." IT'S SO easy with RUG-MATE stain removing rug shampoo. Rent electric snampooer for $1.00, plus materials. Clark and Pattison, 760 Bay St. See our ad under Painters for other supplies.

BRIGGS STRATTON PARTS
Small Motor Repairs
Open Saturdays
MAYHEW & STRUTT LTD.
2300 Douglas St.
Phone 386-7704

JOHN DEERE 7 H.P. RIDING rotary mower, $649. John Deere electric propelled mower, $252. 1 English used reel mower, $75. Victoria Jeep, Hillside at Bay.

8 CUBIC FOOT FRIGIDAIRE refrigerator, $29. 384-7813 All Temp.

2¾ YDS. AQUA WOOL DOUBLE knit suiting, $12, 592-1373.

9X12 CARPET, $130. PHONE 385-4610.

100 MISCELLANEOUS FOR SALE

WOODWARD'S
FURNITURE
ARMLESS LOUNGES
Ideal for rumpus rooms, cottages, sewing rooms — settee by day and bed by night, gold or blue $59.00
2-pc lounges, brown green or gold $134.00
Large selection of occasional tables, floor samples to clear.
RUGS
9x12 substandards $49.88
UNPAINTED CHESTS
Floor samples to clear
Limited quantities
3-drawers $16.44
5-drawers $24.44 and $28.00
Desks $21.44
Bookcases $12.88
9-drawers $38.88
779 PANDORA AVE.
386-3322, Local 216, 219

MAIS DAZE!!
Used Appliance Clearance
23" RCA TV Console with new picture tube—one year warranty. Walnut cabinet. Only $119.95.
2-pc. chesterfield suite, light green, $65.00.
2-pc. chesterfield suite with bucket chair, $49.00. Used fridges from $29.95.
MAIS FURNITURE AND APPLIANCES
1821 Cook St. 385-2435

LOST YOUR KEYS?
BURGLAR proof your HOME or BUSINESS now! Have your LOCK combination changed. Locks, door chains, safes for sale.
PRICE'S SAFE and KEY SHOP
847 Fort St. 384-6221

RENT A WASHER
—HOOVER or EASY—
Washers and Dryers
—No plumbing
—No special wiring
—Only $2.50 weekly
Call now, 385-2435
MAIS FURNITURE

Do you want to save money on furniture and appliances?
ROYAL FURNITURE AND APPLIANCES
"The Bright Red Warehouse"
733 Johnson 388-9021

RENT Apartment washer — no plumbing required; and Apartment Dryer — no wiring or venting required.
from
BUTLER BROTHERS
1720 Douglas St. 383-6911

WEDDING CANCELLED, MUST sacrifice. Spanish provincial living room suite, $350. French Provincial gold chair, $200. Queen size Spanish bedroom suite, complete, $300. Used stereo. All new. Open to offers. 478-5468.

PLAN THAT SWIM FLOAT NOW — Get the jump on summer fun! Styrofoam logs are best for buoyancy — they won't let you down. And the first cost is the last. Always in stock at Industrial Plastics Ltd., 2105 Douglas.

3-WAY COMBINATION, $99.95. Flexsteel green with gold chesterfield suite, $149.95. Walnut finish bedroom suite with box spring and mattress, $179.95. Glass, china, books, etc. Eddy's Furniture. 414 Craigflower, 385-5219.

PEOPLE'S TRADING POST
"The Post with the Most"
2510 Trans-Canada Highway
478-3833
Open Sunday, 1-6 p.m.

FORD TRACTOR PLOW, $900. Disc, blade, 3170. Garden lounges, picnic tables, wrought iron patio chairs, tank vacuum, Hoover car vacuum, $12. 642-3173.

A.B.C. ELECTRIC — 382-7221
New and Rebuilt Appliances, Vacuum Cleaners, Polishers, etc. One-year warranty. Good selection Reasonable prices. 821 Fort St.

GINGHAM SQUARE DANCE dress, size 12, pink and black, $5; large-size blue and white checked shirt, tie and belt, $5; mans' skates, size 9, $3. 385-0108.

FOR SALE — VON SCHRADER wall washer, new condition. Ideal for janitor use in office, schools, etc. or extra income. Best offer. Phone 746-4008 Duncan after 5 p.m.

AUTOMATIC WASHERS AND dryers. Excellent condition. Washers $110, dryers $65. 386-2106 from 8:30-5, Monday-Friday. May be seen at 630-C Dupplin Rd.

LEAVING CITY. SELLING davenport, queen-size bed, chesterfield and chair, kitchen table with 4 chairs, lamp table, TV and fridge. 384-5920.

ANNOUNCEMENT
Italian ceramic tile, first time on this market. 10 magnificent patterns. For information call Mr. Greene, 386-2812.

KELVINATOR REFRIGERATOR, older model, good condition, $50. 478-2404.

NEW BLACK BEAR RUG, FULLY dressed, head mounted. $350. 388-4182.

MOVING. CHESTERFIELD SUITE, teak buffet, twin beds and dresser, brass tray. 477-8436.

GURNEY-CYCLOS OIL STOVE, $25; 2 recap truck tires, 825-x21, $60. 386-0566.

INSTANT WATER HEATER, Prefect motor, 5,000 watt generator, lighting plant. 385-7049.

ATTENTION! BRASS BED; Afghan coat; dresser; '53 Dodge. 6042 Old West Rd.

FRIDGE FOR SALE, 1 MONTH guarantee left, excellent condition, $30. 1306 Astle.

30" WESTINGHOUSE STOVE, $45; AMC fridge, $35; both good condition. 656-1939 after 5.

23 CU. FT. DEEP FREEZE, $150; dresser and drawers set, $30. 477-4206.

HUSEHOLD FURNISHINGS, 14 FT. fibreglass runabout with 40 h.p. and trailer, $400. 478-1655.

ENGAGEMENT AND WEDDING rings; Dominion hair setter; 20 heated rollers. 385-2183 after 5.

DOUBLE BED, $25. WRINGER washer, $75. 385-4115.

TRANSIT AND TRIPOD, LIKE new. 382-0893, anytime.

BOAT TRAILER, $85; .58 VW transmission, $40. 479-5832.

VANGUARD FIRE ALARMS. OFfers. 384-7018.

BABY PRAM, SOLID BODY, good condition, $30. 477-5665.

4 MATCHED L.O. 19 WALTER Hagen Woods, 652-1509.

BUGGY, EXCELLENT CONDITION. 592-4843.

POWER MOWER FOR SALE. 2660 Cadboro Bay Rd.

HOOVER WASHER SPIN-DRYER, $110 or best offer. 383-7249 after 6.

100 MISCELLANEOUS FOR SALE

5 H.P. JOHN DEERE TILLER $225
3.5 h.p. John Deere tiller $199
21" electric start rotary mower $250
VICTORIA JEEP
597 HILLSIDE AT ROCK BAY

LAWNMOWER, CHAIN SAW, chesterfield and chair, fridge, bunk beds, 2-piece stereo, dining suite, and bedroom suite. 383-1507.

SECURITY GATE, 98"X42", IRON bar type with lock, $75. Also vault door and frame. View at Yarrow Bldg., 645 Fort. 383-3822.

VICTORIA DINERS' TICKETS, now over $50 in dining value for $6. 592-7680 or 382-1510.

HUB FURNITURE
Buy and sell good used furniture.
715 Johnson 384-6425

103 MISCELLANEOUS WANTED

HOUSEHOLD EFFECTS WANTED
By the houseful or individual piece. Phone for our evaluation before you trade or sell your belongings.
ALADDIN'S COTTAGE LTD.
478-6042
THANK YOU

CASH PAID
For used cameras, darkroom and photographic equipment.
ELECTRIC EYE
Cameras and Service
1006 Broad St. 386-0333
Open 9 to 9 Mon. to Fri.
9-5:30 Sat.

ABEL TRADING CO.
422 JOHN ST.
No. 1 copper 33c. Brass 20c. Batteries 65c. Rads 2[illegible]c. Beer bottles 25c doz. We buy and sel. local wine bottles. 422 John St. 388-6541.

SCRAP CARS, METALS
Car Bodies—reasonable charges. Complete U.S. Car—we pay $5.00. No. 1 Copper Wire 36c. Car rads up to 26c. Batteries 75c each.
MORRIS GREENE INDUSTRIES
1832 Store St. 385-9708

KILSHAW'S AUCTIONEERS
Buy — Sell — Appraise
1115 Fort 384-6441

FOR MONEY IN A HURRY WE buy or loan money on tools, guns and musical instruments. Broad-Johnson Trading Centre, 617-619 Johnson Street (opposite Pet Shop). 383-9512.

THE SALVATION ARMY urgently needs your re-usable clothing, furniture and household goods to assist those in need. Family Thrift Stores, Victoria, Sidney and Langford. For pickup call 386-3295.

FAMILY TRADING LTD.
Cash for furniture, tools, appliances, guns, etc.
731 Goldstream 478-5631
Mon. - Fri. 9 a.m. - 6 p.m.
Sun. 1-5 p.m.

LUNDS AUCTIONEERS
APPRAISE AND BUY FOR CASH
926 FORT 386-3308

SELL YOUR FURNITURE AND appliances quickly and efficiently through the House of Furniture consignment plan. 382-1344. Guaranteed Sale.

CASH
We Buy Used Furniture and Appliances
ROYAL FURNITURE
388-9021 Eves. 598-3105

SQUARE DEAL BUYS
Copper, Brass, Radiators.
Bottles and Jars bought.
383-1221 1126 Hillside 383-1601

CASH FOR YOUR USED APPLIances. We also take trades on new appliances. C. Tayler Ltd., 707 Johnson, 383-2324.

WANTED
Used car batteries, 80c each
Industrial Iron and Metal
343 Tyee 384-6922

GOOD BOOKS ALWAYS BOUGHT
HAUNTED BOOKSHOP
845 Fort 382-1427

WE BUY YOUR FURNITURE household goods, pictures, tools, etc. Best cash prices. 386-0462.

JUNK CARS HAULED
$2 paid for most complete large cars. Williams 382-9395.

WANTED: LARGE OFFICE DESK and 3-way combination, suitable rumpus room. 592-6272.

WANTED: LEFT-HANDED fridge. 384-5713 between 8:30 and 5:30.

ELECTRONICS STUDENT NEEDS old TVs, will haul away free, 386-2851.

WANTED — LATE MODEL 25-h.p. Johnson, or Evinrude 592-9598.

SMALL CEMENT MIXER. 477-6106 or 478-6325.

OUTDOOR AVIARY AND LARGE outdoor playhouse. 479-6758.

REFRIGERATORS AND FREEZers bought. 384-7813. All Temp.

WANTED AIR CRAFT FLOATING dock. 388-5151 or 388-5152.

OLD PENSIONER WOULD LIKE TV. Very reasonable. 383-0977.

WANTED, BRASS BED, PHONE 382-0784.

GUNS, GUNS AND MORE GUNS. Wanted. 385-5890.

109 MISCELLANEOUS TO RENT

RENT TO OWN
New sewing Machine, $2.75 Weekly.
$9 monthly.
SAWYER SEWING CENTRES
840 Fort St. 388-6228

115 SWAPS

TRADE YOUR HOUSE OR LOT on this 1970 double-wide Great Lakes trailer at Goldstream Villa. Full price reduced to $13,000, and immediate possession possible. To view call ALF PORCHER, 386-2955, Mayfair Realty Ltd.

HOUSEHOLD FURNITURE, CAMPing equipment, 3-speed bicycles, 1951 Austin A-40, 1952 Pontiac, 1962 Olds Super 88, tested. For sale or swap for car and trailer. 478-4891.

BOOKS TRADED, BOUGHT AND sold. OAK BAY BOOKS AND ARTS, 2055 Cadboro Bay Road, ½ block from Oak Bay High School. 592-2933.

1959 DODGE ½-TON PICKUP, swap for small car. Also for sale, Seagull Plus, long shaft, $125. 388-4503.

ONE-YEAR-OLD PHILLIPS PORTable electric organ. Reverberation, etc. New cost $550. Will swap for boat unit. 656-1675.

'69 CHRYSLER LIKE NEW FOR mortgage, agreement, land, house. 385-4165.

SINGER ZIG ZAG CABINET SEWing machine, for portable, equal value. 383-1507.

'64 CORVAIR CONVERTIBLE, value $375. Sell or swap? 479-7545.

15½-FOOT SAILBOAT WORTH $600, $300? 382-7887.

117 ANTIQUES

ALADDIN'S COTTAGE LTD.
Bric-a-Brac, Glassware, China, etc., purchased. Phone for our valuation before you sacrifice. Phone 478-6042.
THANK YOU

THE GALLERY
Div. of the Home Furniture Co. Ltd.
Fine quality traditional furniture. Antique reproductions from Britain.
825 Fort St. 382-5135

KILSHAW'S
Buy for Cash
Appraise for all purposes.
1115 Fort 384-6441

LUNDS
Now collecting for our next antique auction; furnishings, Persian rugs, silver and collectors' items.
926 FORT 386-3308

TOP CASH PRICES FOR OLD china, glass, silver, paintings, furniture, jewelry, B.C. Indian items etc BYGONES ANTIQUES, 1034 Fort. 383-8025, day or night.

TOP PRICES FOR OLD GLASS, pewter, copper, china and small pieces of furniture. Avenue Antiques, 598-3731, Residence 598-3097.

8 GREEN MINTON PLATES, perfect condition, registered April 12, 1860, $25 each. 385-5088.

The Daily Crossword Puzzle

By R. A. POWER

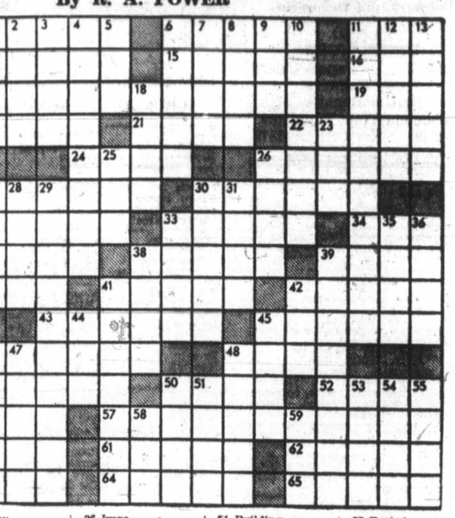

ACROSS
1 Trunk
6 —— and Stripes
11 Cheer
14 Situated in the axis
15 Violent abnormal behavior
16 Oil: prefix
17 Western Christendom era
19 Intelligence group: abbr.
20 Insects
21 College exam
22 Clown
24 Make suffer
26 —— land: Realm of danger: 2 words
27 Enumerate
30 Fall, for one
32 In harmony: 2 words
33 Vessel of state
34 Apply by light strokes
37 Cosy
38 Hanging loosely
39 Seed covering
40 Pronouns
41 Governs
42 Kind
43 Fishes, in a certain way
45 Hate
46 Educational institution
48 Study hard for an exam
49 Term of endearment: slang
50 Auction
52 Venetian blind feature
56 "Down Under" bird
57 Weather report item
60 Fleur de ——
61 Jagged
62 "Message received"
63 Top aviator
64 Moved with great violence
65 Dairy product

DOWN
1 Historic seat of Irish kings
2 Beasts of burden
3 Narrow fissure in rock
4 Walking around in mud
5 Poetic preposition
6 On the ball
7 English farewell
8 Fabaceous shrub
9 Spanish river
10 City of California: 2 words
11 Alcoholic concoction: 2 words
12 Foreign
13 Learns
18 Additional
23 Shoulder: prefix
25 American Indian
26 Imre ——: Premier of Hungary
27 Reckless
28 Anglo-Saxon "peon"
29 Public building: 2 words
30 Wise men
31 CGS units
33 Umpire's call
35 Feels pain
36 Fruit decay
38 Male animal
39 One who gives proof of
41 Male bird
42 Japanese coin
44 Become degenerate
45 Performer
46 Inscribed upright slab
47 Humorous
48 Lose vital fluid
50 Form of pollution
51 Building recess
53 Small sled
54 Zone
55 Period of time
56 Epoch
59 Part of a circle

Answer to Previous Puzzle:

120 GARDEN SUPPLIES

Fertilizer

AGED CHICKEN MANURE WITH mulch, your best organic fertilizer. Delivered, 6 yards, $15, 12 yds. $28. 478-4194.

OLD COW MANURE, NO WEEDS, 6 yards $23, 3 yards $14, bag $1. 385-4356.

Plowing, Rotovating and Cultivating

GORDON'S TRACTOR SERVICE
Rotovate, cultivate, level plow, disc, post holes, loading and hauling. Top soil, fill, manure, custom haying. 652-2759.

COOPER'S TRACTOR SERVICE
Gardens, yards tractor rotovated, plowed, cultivated and levelled. Mowing 382-9316.

JACK'S TRACTOR SERVICE
Rotovate, plow, level, post holes, brush cutting, custom haying. Yards our specialty. 479-1586.

C. STARCK ROTOVATING, BRUSH and grass cut, post holes, etc., loading and hauling. 479-3157.

GARDEN ROTOTILLING. Langford-Colwood-Metchosin. Quick service. Reasonable rates. 478-2846.

ROTOTILLING 5-H.P. MACHINE. Experienced. Free estimates. After 5, 385-9929.

CUSTOM ROTOVATING
No job too small. Phone 652-1027, evenings.

CENTRAL SAANICH TRACTOR
Rotovate, plow, cult., level, etc. Loader and blade work. 652-3306.

LOW COST ROTOVATING, 10 H.P. tractor, 39" wide. 479-4513 or 656-3590.

DON'S TRACTOR SERVICE
Rotovate, plow, cultivate, mow, loader and truck, blade. 477-3913.

TOM YELLAND ROTOVATING, powerful machine enters small gates. 652-1761.

GARDEN ROTOVATING, PHONE evenings. 592-2164.

Seeds, Bulbs, Plants, Trees, Shrubs

EVERGREEN SHRUBS, 50 CENTS, $1.00 and up. Heather, 75c. Evergreen Shrubbery, 3825-Quadra St.

Tools and Supplies

PREFABRICATED ALUMINUM greenhouse, maintenance free, only $12 monthly, Knightsbridge, 385-3633.

Top Soil, Rocks and Fill

REALLY GOOD TOP SOIL, CONTACT LAYRITZ NURSERIES, 384-6943

NO. 1 SCREEN TOPSOIL, 7 yards, $29. Peat soil, 7 yards, $28. 478-3322.

NO. 1 TOP SOIL. CLEAN FILL blasted rock. O K. Trucking Co. Ltd 386-3414.

FREE FILL, DELIVERY CHARGE only. Topsoil, gravel supplies. Excavating. 479-5719, 479-1582.

CLEAN FILL WANTED. NO large concrete or rock. Will buy large quantities. 478-6212.

BEST TOP SOIL, DELIVERED. Jewkes. 477-2925 or 386-9254.

BEST BLACK LOAM SOIL, 6 yards, $25. Bag $1.25. 385-4356.

SPECIAL 1 WEEK ONLY. NO. 1 top soil, $3.50 yard. 384-9624.

125 PETS and SUPPLIES

GOOD HOME WANTED FOR quiet, grey male mat, good health and very clean, excellent companion for adults. Must find new home, present family leaving Victoria to travel. 382-0862 before Sunday.

GOOD HOME WANTED FOR quiet, grey male cat good helath and very clean, excellent companion for adults. Must find new home, present family leaving Victoria to travel. 382-0862 before Sunday.

REGISTERED GERMAN SHEPherd pups, excellent pedigree, sire Expo of Norwach, Dam granddaughter of Greif V. Elfenhain, Shady Brook Kennels, 743-9447.

FOR SALE 10 MONTH REGISTERed, male Samoyed. Excellent specimen. Needs home with children, $100. Call 388-4294 24 hrs.

EXCLUSIVE BOARDING, SMALL dogs and cats, phone afternoons McCoy, 479-7301.

TOY POODLES, MALES, 1 BLACK, 1 blue. Registered. Shots. 479-4071, weekends and evenings.

FREE PUREBRED COLLIE TO good country home with children. 383-2800 4:30-6:00 p.m.

TOY POODLES, 3 HEALTHY black females. 478-6364.

WHITE POODLE PUPPIES, REAsonable. 479-3585.

TOY AND MINIATURE POODLES North Burnaby, 298-8003.

PUG PUPPIES, ALSO PEKINGese pups. Cobble Hill, 743-2701.

CAIRN TERRIERS OF MELITA Raymond at Snelling. 479-2686

2 FEMALE POODLES FOR SALE, reasonable. 382-8074.

PUPPIES FOR SALE, 6 WEEKS old, part Brittany Spaniel. 592-4461.

MALE KITTENS, 1 PURE WHITE, 1 ginger. House trained. 386-8551.

YOUNG BUDGIE AND CAGE, $5. 384-3933.

2 LONG HAIRED DACHSHUND pups, purebred, $45. 478-3822.

FREE PART PERSIAN KITTENS, 7 weeks old. 592-0104.

BEAUTIFUL SIAMESE AT STUD. Phone 385-2526 or 479-5839.

127 CHICKS, POULTRY, HATCHING EGGS, SUPPLIES

BROWN, READY-TO-LAY PULlets. Oaks Poultry Farm, 656-2485.

SIDNEY DUCK FARM
R.R. No. 2 Sidney, B.C. 656-4412

WEEK OLD GOSLINGS, $2 EACH. 478-1073, 478-2590.

BROWN EGG HEAVY LAYING hens. $1 each. 479-6307.

128 LIVESTOCK SUPPLIES AND EVENTS

HORSE AUCTION
FRIDAY MAY 14
7 P.M. SHARP
Located Farmer's Auction, Duncan, 40 head of ponies and horses. Duncan Farmers Auction Ltd. 748-9396.

VISIT our TACK SHOP for your ENGLISH and WESTERN equipment. Also good selection of WESTERN BOOTS etc.
BUCKERFIELD'S LTD.
506 Pandora Ave. 384-7181

CHINCHILLA HERD FOR SALE, over 40 animals, plus cages and material. 592-9193, after 5 and make an offer.

$250 WELL TRAINED 12-YEAR-old sorrel mare, arab and quarter cross. She is a woman's horse and a good home is essential. 658-8772.

REGISTERED 10-YEAR-OLD HALF Arab gelding, 15 hands high, chestnut, $400, 478-4139.

WANTED — A PERSON WITH ponies to operate at Mattick's Farm, 658-5323 or 386-9064.

JUMPING, DRESSAGE RINGS, exercise track, lessons, board, $60 monthly. 652-1992.

5-YEAR-OLD GELDING AND western tack, $300 complete. 479-2980.

8-YEAR-OLD THOROUGHBRED gelding. Taking offers. 658-5676 or 479-6706.

WANTED: PASTURE FOR 2 horses. Sidney-North Saanich area. 656-1993.

TWO ALMOST NEW, GOOD QUALITY English saddles, all purpose. 479-6843.

JERSEY COW TO FRESHEN THIS week. 478-2986.

REGISTERED THOROUGHBRED gelding. 6 years. $350. 245-2177.

WANTED — A HORSE TO LEASE for jumping and showing. 382-1777.

SIX-YEAR-OLD THOROUGHBRED gelding $600 or offer. 652-3384.

WANTED MILKING GOAT OR 2 young goats. 658-8624.

2 GELDINGS AND TACK. 477-4674

130 HEAVY EQUIPMENT and MACHINERY

CASE 580
Diesel tractor with loader and 14-ft. backhoe.
$8,000
BUTLER BROTHERS
Keating Cross Rd. and West Saanich

FOR SALE — SAWMILL, 4 SIDED lumber planer, power units, green chains, waste burner, timber totter fork lift for logs and lumber. All in good working order, near Duncan. Will sell separate or all as one unit. Open to offers. Phone 748-8872.

INTERNATIONAL TD6 CRAWLER tractor in good shape. After 5, 642-3320.

SMALL SAWMILL. 743-2830.

135 FARM IMPLEMENTS

OLD HORSE DRAWN MOWER and cultivator. Also 600 pound platform scales. All in good condition. Offers. 656-1873.

150 CARS FOR SALE

1969 MUSTANG GRANDE HARDTOP
All factory options — premium condition.
PRICED TO SELL
METRO TOYOTA LTD.
624 Finlayson
386-3516

WILLE MOTORS
'65 VIVA 4 spd. $495
'64 VALIANT convert. $895
'63 FAIRLANE Squire wag. $895
'63 CORVAIR Monza, auto. $495
'62 PONTIAC st. wag. $695
'61 MORRIS $195
'60 FALCON $295
'57 HILLMAN $195
Backed by one of the ISLAND'S Largest Service CENTRES
Quadra and Pandora 382-5333

IF YOUR CREDITS GOOD LOOK 1964 Volkswagen 1600 stationwagon, $41 per month. 1959 Caddy, tops, $33. 1963 Morris Mini 1100, $24. 1962 Comet sedan, $27. 1961 Rambler, 1960 Falcon, 1959 Ford automatic, each $14. per month. Also 1962 Acadian automatic stationwagon, $595. Houston Motors, 1500 Blanshard. 384-6713.

1966 PONTIAC LAURENTIAN station wagon, V-8, auto, power steering, power brakes, radio, very good condition, offers 383-8134.

'68 AUSTIN MINI VAN, REBUILT engine, just tested, $750 firm. Government Wharf, Rest Haven Rd., Sidney.

1967 VOLKSWAGEN STATION wagon. Government inspected, $1750. 382-7890 after 5 p.m.

1967 CHEVELLE, $1,385. NOTHING DOWN. ART'S CAR SALES, 310 BAY.

LADY'S CAR OR FOR STUDENT 1957 Zephyr, excellent condition. 592-0278.

$1500 FOR 1600 DE LUXE VOLKSwagen, gas heater, radio. Good shape. 383-5961.

SAVE $500, '68 DODGE POLARA sedan, P.S., P.B., and radio, good shape, $1750 or best offer. 477-5839.

1964 RAMBLER, IMMACULATE, fully equipped, forced to sell. Offers. 479-5082.

150 CARS FOR SALE

HORWOOD MOTORS

1965 BARRACUDA 2-door hardtop, V-8, automatic, radio, chrome wheels, bucket seats, console.
ONLY $1395

1968 MUSTANG GT Fastback, V-8, 4-speed, radio, bucket seats, metallic green with black interior.
ONLY $2395

1965 DATSUN station wagon. Just overhauled in our shop, guaranteed.
ONLY $1095

1964 PONTIAC Parisienne.
REG. $695
SALE $495

1966 PONTIAC Laurentian.
REG. $1395
SALE $1195

1968 DODGE Polara.
REG. $1895
SALE $1495

1964 MORRIS Auto. $895
1964 ENVOY 4-dr. $995
1964 VIVA 2-dr. $695
1964 COMET Auto. $895
1970 MAZDA 1800 $2195

HORWOOD for MAZDA
385-1451
Blanshard at Johnson

1967 FORD LTD 2-DOOR HARDTOP
Must Be Seen
This premium unit is fully appointed with V-8, automatic, power steering, power brakes, radio and many other options. Only 33,000 carefully driven miles. Balance of factory warranty available. Remember at METRO all reasonable offers accepted.
METRO TOYOTA LTD.
624 Finlayson
386-3516

Looking for a good second VOLKSWAGEN. METRO TOYOTA has just taken in 3 Volkswagens — all in excellent condition.
These units have been traded in on new TOYOTAS.
1961, 1963 and 1964
Remember at METRO all reasonable offers accepted.
METRO TOYOTA LTD.
624 Finlayson
386-3516

1967 COUGAR G.T.
Fully equipped with all options, V-8, automatic, power steering, power disc brakes, radio, vinyl roof. Excellent unit.
PRICED TO SELL
METRO TOYOTA LTD.
624 Finlayson
386-3516 386-3517

GEM MOTORS TRANSPORTATION SPECIALS
'62 FORD 4-Dr. 6 auto. $395
'60 VAUXHALL St. W. $125
METROPOLITAN $250
'60 CHEV. 4-Dr. $225
'61 COMET 2-dr. 6, auto. $250
'61 PLYMOUTH St. W. V-8, auto. $275
'48 FORD pickup $125
SEAGULL CAMPER excellent shape $550
Many more newer trucks and cars at low, low prices. No reasonable offers refused.
480 Esquimalt 385-4311

1961 CADILLAC FLEETWOOD 4-door hardtop, power steering, power brakes, $895. 2538 Government. 385-5860.

150 CARS FOR SA

ENSIGN
CHRYSLER PLYMO
DOWNTOWN
YATES AT COO

BRAND NEW SIMCA
3-door
RUNABOUTS
$1798
SALE PRICE
$55 down
$55 per month
(on approved credit 3
months)
Fully equipped ca
Automatic transmis
Only $9.95
extra.

Near new SUNBEAM
Alpine Sport Hard
$1998
Sale price
$60 down
$60 per month
(on approved credit
months)
Fully equipped ca

1970 TOYOTA Corolla sedan. 4 speed, Stock No. 8258.
$1696
SALE PRICE
No down paymen
$60 for 36 months

1965 VAUXHALL sedan, low m
Stock No. 8260.
$888
SALE PRICE
$40 for 30 months

ENSIGN
CHRYSLER PLYMO
386-2411
Downtown
Yates at Cook

1968 MERCURY MONTEGO door sedan, extra good c many extras, original o $2,100. 477-2463.

1963 MERCURY COMET hardtop, power steering, brakes, V-8, $795. 2538 Gove 385-5860.

'67 CHEV V-8 AUTOM stereo tape, radio, tested. late, must sell, make an off 3506.

BARGAIN — 1967 ME Montclair 4-door V-8 au power steering and brakes, tionally clean. 592-6820.

1962 GALAXIE HARDTOP NOTHING DOWN. ART'S SALES, 310 BAY.

'58 PONTIAC, 6 CYLINDER offer. Must sell. 385-9806. C Paul Lepage.

'69 FIREBIRD 400, 4-SPEED gears, h.d. suspension, tap 15,000 miles, $3295. 748-8317

'63 PONTIAC LAURE automatic, 55,000 miles, 4-do 592-7504.

'68 V.W. VAN A-1 CON offers. Can be viewed at 92 St. or 388-7701.

1962 CHEV. NOTHING DOW MONTHLY. ART'S CAR 310 BAY.

'68 PARISIENNE HARDTO dio, V-8, automatic, all Immaculate, $1875. 658-5749.

'62 AUSTIN MINI, NEEDS work. Offers. Phone 592-9000.

TAKE OVER PAYMENT good repossessed cars. 382-3

1962 FALCON 6 SEDAN. good transportation. 479-3644.

'61 CHEV IMPALA 283 matic, chromies, $550. 478-205

'69 ROADRUNNER, CALL after 6.

1961 AUSTIN MINI, NEED pairs. Offers. 385-2183, after 5

Winnin

By HOWAR

Bad breaks fre quently have thei lighter side and a astute declarer is ofte able to gain compensa tion in one form o other when his trump suit happens to spli unfavorably.

To illustrate, take this deal, where West leads a spade agains four hearts. Hopefully you play the jack, bu your luck isn't in and i loses to the queen.

East proceeds to cash the ace of spades and then he exits with a club. You lay down the king of trumps in approved fashion, but East, the scurvy fellow, shows up with three of them.

You've already lo concede a trump trick seems certain that if y be a loser.

Just as you are be surely have been inve occurs to you that you situation to your adva throwing East in with lead into dummy's dia

In line with this, y with the ace, and cash otherwise East will be play a trump.

Quite clearly, East he returns. If he plays trick. If he plays any from your hand, ruff t rest.

(A Bell-M

rd Puzzle

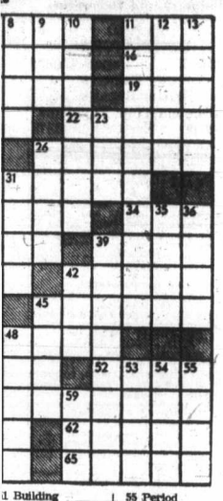

1 Building recess
3 Small sled
4 Zone
55 Period of time
56 Epoch
59 Part of a circle

Answer to Previous Puzzle:

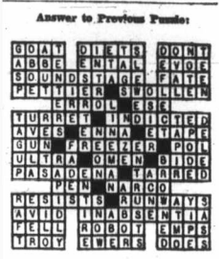

ES | 150 CARS FOR SALE

HORWOOD MOTORS

1965 BARRACUDA 2-door hardtop, V-8, automatic, radio, chrome wheels, bucket seats, console.
ONLY $1395

1968 MUSTANG GT Fastback, V-8, 4-speed, radio, bucket seats, metallic green with black interior.
ONLY $2395

1965 DATSUN station wagon. Just overhauled in our shop, guaranteed.
ONLY $1095

1964 PONTIAC Parisienne.
REG. $695
SALE $495

1966 PONTIAC Laurentian.
REG. $1395
SALE $1195

1968 DODGE Polara.
REG. $1895
SALE $1495

1964 MORRIS Auto. $895
1964 ENVOY 4-dr. $995
1964 VIVA 2-dr. $695
1964 COMET Auto. $895
1970 MAZDA 1800 $2195

HORWOOD
for
MAZDA

385-1451
Blanshard at Johnson

1967 FORD LTD
2-DOOR HARDTOP

Must Be Seen
This premium unit is fully appointed with V-8, automatic, power steering, power brakes, radio and many other options. Only 33,000 carefully driven miles. Balance of factory warranty available. Remember at METRO all reasonable offers accepted.

METRO TOYOTA LTD.
624 Finlayson
386-3516

Looking for a good second VOLKSWAGEN. METRO TOYOTA has just taken in 3 Volkswagens — all in excellent condition.
These units have been traded in on new TOYOTAS.
1961, 1963 and 1964
Remember at METRO all reasonable offers accepted.

METRO TOYOTA LTD.
624 Finlayson
386-3516

1967 COUGAR G.T.

Fully equipped with all options, V-8, automatic, power steering, power disc brakes, radio, vinyl roof. Excellent unit.
PRICED TO SELL

METRO TOYOTA LTD.
624 Finlayson
386-3516 386-3517

GEM MOTORS
TRANSPORTATION SPECIALS

'62 FORD 4-Dr. 6 auto. $395
'60 VAUXHALL St. W. $125
METROPOLITAN $250
'60 CHEV. 4-Dr. $225
'61 COMET 2-dr. 6, auto. $250
'61 PLYMOUTH St. W. V-8, auto. $275
'48 FORD pickup $125
SEAGULL CAMPER excellent shape $550
Many more newer trucks and cars at low, low prices. No reasonable offers refused.

480 Esquimalt 385-4311

1961 CADILLAC FLEETWOOD 4-door hardtop, power steering, power brakes, $895. 2538 Government. 385-5860.

150 CARS FOR SALE

ENSIGN
CHRYSLER PLYMOUTH
DOWNTOWN
YATES AT COOK

BRAND NEW
SIMCA
3-door
RUNABOUTS
$1798
SALE PRICE
$55 down
$55 per month
(on approved credit over 48 months)
Fully equipped cars
Automatic transmission
Only $9.95
extra.

Near new
SUNBEAM
Alpine Sport Hardtop
$1998
Sale price
$60 down
$60 per month
(on approved credit over 48 months)
Fully equipped cars

1970 TOYOTA Corolla 2-door sedan. 4 speed, radio
Stock No. 8258.
$1696
SALE PRICE
No down payment
$60 for 36 months

1965 VAUXHALL Viva sedan, low mileage.
Stock No. 8260.
$888
SALE PRICE
$40 for 30 months

ENSIGN
CHRYSLER PLYMOUTH
386-2411
Downtown
Yates at Cook

1968 MERCURY MONTEGO MX 4-door sedan, extra good condition, many extras, original owner, $2,100. 477-2463.

1963 MERCURY COMET 2-DOOR hardtop, power steering, power brakes, V-8, $795. 2538 Government. 385-5860.

'67 CHEV V-8 AUTOMATIC, stereo tape, radio, tested. Immaculate, must sell, make an offer. 479-3506.

BARGAIN — 1967 MERCURY Montclair 4-door V-8 automatic, power steering and brakes, exceptionally clean. 592-6820.

1962 GALAXIE HARDTOP, $245. NOTHING DOWN. ART'S CAR SALES, 310 BAY.

'66 PONTIAC, 6 CYLINDER. BEST offer. Must sell. 385-9306. Cabin 55, Paul Lepage.

'69 FIREBIRD 400, 4-SPEED, POSI gears, h.d. suspension, tape deck, 15,000 miles, $3295. 748-8317 Duncan.

'63 PONTIAC LAURENTIAN, automatic, 55,000 miles, 4-door, $750. 592-7504.

'68 V.W. VAN A-1 CONDITION, offers. Can be viewed at 921 Wharf St. or 388-7701.

1962 CHEV. NOTHING DOWN, $18 MONTHLY. ART'S CAR SALES, 310 BAY.

'68 PARISIENNE HARDTOP, RADIO, V-8, automatic, all power, Immaculate, $1875. 656-5749.

'62 AUSTIN MINI, NEEDS TRANS work. Offers. Phone 592-9000.

TAKE OVER PAYMENTS ON good repossessed cars. 382-3567.

1962 FALCON 6 SEDAN. BLUE, good transportation. 479-3644.

'61 CHEV IMPALA 283 AUTOMATIC, chromies, $550. 478-2058.

'69 ROADRUNNER, CALL 642-3518 after 6.

1961 AUSTIN MINI, NEEDS REPAIRS. Offers. 385-2183, after 5 p.m.

150 CARS FOR SALE

P P P P P P P P P P P P
P P P P P P P P P P P P

PLIMLEY
SINCE 1893

INTERNATIONAL
SPORTS CAR RACING
WESTERN
SPEEDWAY
MAY 15-MAY 16
ADVANCE TICKETS $1.50
AT THE GATE $2

FOR
THE BEST USED CARS
IN VICTORIA

1967 RAMBLER 440 2-door hardtop, stick shift, radio. White wall tires. Tu-tone red and white.
$1395

1970 DODGE Dart 2-door hardtop, V-8, automatic, power steering, power brakes, radio.
$2995

1965 CHRYSLER Newport 4-door hardtop, full power equipment.
$1750

1968 DATSUN 2000 Sports, Radio, 5-speed transmission, radial tires, top mechanical condition.
$2245

1970 HORNET SST 4-door sedan, automatic transmission, whitewalls, brand new, unlicensed.
Clearance Priced
At $2750

PLIMLEY
1010 Yates 382-9121
Open to 9 P.M.

P P P P P P P P P P P P
P P P P P P P P P P P P

1968 CHEVROLET IMPALA
2-DOOR HARDTOP

Finished in a beautiful Chinese red with matching black decor. Fully equipped with V-8, automatic, power steering, power brakes, radio. Whitewalls. Remember at METRO no reasonable offer refused.

METRO TOYOTA LTD.
624 Finlayson
386-3516

1965 FORD XL
CONVERTIBLE

Looks and runs like a much newer unit. Fully equipped.
PRICED TO SELL

METRO TOYOTA LTD.
624 Finlayson
386-3516 — 17

YATES STREET MOTORS
847 YATES STREET
385-5443 — 385-0031

'69 CAMARO 327 auto, ps pb $3895
'62 VALIANT 2-dr. htp, V-8 auto $595
'65 VALIANT 2-dr. htp. $795
'64 CHEVELLE Malibu, 2-dr. htp V-8, auto, ps. pb $1095
'60 VAUXHALL wagon $245

1060 PEUGEOT 403, GOOD CONDITION, excellent transportation, $350 or best offer. 477-4035.

1965 METEOR MONTCALM CONVERTIBLE. A-1 condition, $1200 or trade for van. 385-4893.

'62 VOLKSWAGEN, GOVERNMENT inspected, $300. 385-5572 5 to 7:30 p.m.

1961 CHEV IMPALA, 4-DOOR hardtop, 3 speed Hurst. $495. 382-5435.

Winning Contract

By HOWARD AND BEE SHENKEN

Bad breaks frequently have their lighter side and an astute declarer is often able to gain compensation in one form or other when his trump suit happens to split unfavorably.

To illustrate, take this deal, where West leads a spade against four hearts. Hopefully, you play the jack, but your luck isn't in and it loses to the queen.

East proceeds to cash the ace of spades and then he exits with a club. You lay down the king of trumps in approved fashion, but East, the scurvy fellow, shows up with three of them.

Vul: Both

NORTH (D)
♠ K J
♡ A J 5 3
◇ A Q 7 2
♣ K 6 4

WEST
♠ 10 7 6 4 2
♡ -
◇ 10 6 5 4
♣ J 5 3 2

EAST
♠ A Q 8 3
♡ Q 10 9
◇ K 9 8
♣ 9 8 7

SOUTH
♠ 9 6
♡ K 8 7 6 4 2
◇ J 3
♣ A Q 10

The bidding:

North	East	South	West
1 NT	Pass	3 ♡	Pass
4 ♡	All Pass		

Opening lead: Four of spades.

You've already lost two tricks and are bound to concede a trump trick. Furthermore, with your luck, it seems certain that if you take the diamond finesse, it will be a loser.

Just as you are beginning to think that bridge must surely have been invented by the Marquis de Sade, it occurs to you that you might be able to turn the trump situation to your advantage. What's to prevent you from throwing East in with his trump trick and forcing him to lead into dummy's diamond ten-ace?

In line with this, you take a second round of trumps with the ace, and cash out your club winners. (Essential, otherwise East will be able to exit with a club.) Then you play a trump.

Quite clearly, East is fixed and it doesn't matter what he returns. If he plays a diamond, you lost no diamond trick. If he plays anything else, you discard a diamond from your hand, ruff the trick in dummy, and make the rest.

(A Bell-McClure Syndicate Feature)

150 CARS FOR SALE

XXXXXXXXXXXXXXXXX
X X
X BRITISH CAR X
X CENTRE X
X X
XXXXXXXXXXXXXXXXX
XXXXXXXXXXXXX
XXXXXXXXXX
XXXXXXXX
XXXXX
XXX
X

1971
CORTINA GT
$2489

Inquire about our Exclusive warranty, 24,000 miles or 2 years

1969 VOLKSWAGEN De luxe Beetle with radio, low mileage.
ONLY $1695

1970 CORTINA 1300 2-door sedan, radio.
ONLY $1895

1968 CORTINA station wagon, automatic.
ONLY $1695

1967 CORTINA Station wagon, low mileage.
ONLY $1395

1969 CORTINA GT 2-door radio, economy with a little sport.
ONLY $1895

—LOW COST—
—ON THE SPOT—
—FINANCING—

BRITISH CAR CENTRE
(Div. of Peter Pollen Ford)
Yates at Quadra 384-5555

BARGAINS AT
S & H
SAUNDERS & HITCHMAN

1968 TRIUMPH GT, 6 cyl., low mileage $1895
1970 MAVERICK, automatic, 6 cyl., only 18,000 miles $1995
1970 DATSUN Pick-up $1695
1969 DODGE Coronet, 2-door Hardtop, 383-V-8 engine, 4 speed trans., $2495
1970 TOYOTA Corona Mark II 4-door, automatic $2295
1962 CONSUL 4-door, 1 owner $495
1968 TOYOTA Corolla, 1 owner $1295
1968 PONTIAC Laurentian 4-door, 327-V-8 engine, automatic $2195
1970 TOYOTA Corona Mark II 2-door hardtop, 4-speed trans. $2295
1967 FALCON, 4-door, 6 cylinder standard shift $1195

MANY MORE READY NOW
CALL IN and DISCUSS YOUR
TRADE AND DEAL

SAUNDERS & HITCHMAN
2040 Cadboro Bay Rd. at Foul Bay Rd. 592-2471

1964 VOLKSWAGEN
DELUXE

Just traded — full history supplied.

METRO TOYOTA LTD.
624 Finlayson
386-3516

69 LINCOLN
CONTINENTAL MK III

A MOST BEAUTIFUL CAR, WITH 17,000 MILES, PURCHASED NEW LOCALLY. FULLY POWERED. STEREO TAPE, RADIO. COST OVER $10,000 NEW, ASKING $5800. PRIVATE. 385-4665.

MUST SELL MY BEAUTIFUL FIRENZA de luxe demonstrator. Automatic and power disc brakes. Large discount. Call LARRY CRAMER at EMPRESS PONTIAC BUICK or 598-1241.

MUST SELL THIS WEEK, 1961 Rambler, automatic, radio, pullmanized, good condition, $275. '63 Volkswagen 1600, running order, $350. 356 St. Charles St.

HEARSE, '52 CADILLAC, LOW mileage. Excellent, V-8 engine. Ideal for camper. 238 Richmond. 598-5027, offers.

1969 COUGAR, UOWER S. AND B. Tinted glass all round. Good rubber. Dark green, vinyl roof. Real good buy. 382-9734.

'65 PONTIAC CONVERTIBLE sports de luxe, buckets, console, V-8, P.S., P.B. $1,100. 743-2277 at 5 p.m.

1967 FORD FAIRLANE WAGON, V-8, automatic, power rear window, $1,695. Phone 386-8338, days.

'65 PLYMOUTH 6 AUTOMATIC, radio, economical, make an offer. 479-3506.

1956 PONTIAC, BLUE AND white, tested, good shape. Phone 477-3094.

1969 FORD LTD., VINYL 4-DOOR hardtop, fully equipped. Private. $2,800. Consider trade. 382-2062.

'59 HILLMAN 4-DOOR, 6 CYLinder, in good running condition. $100. 2203 Chamber St. or 385-6894.

1964 DODGE 4-DOOR SEDAN, 1 owner. Excellent condition. Must be seen. Best offer over $650. 384-7337.

DUNE BUGGY, MANY ACCESsories, $1,300 or trade for Sunbeam Tiger. 592-0490.

1959 BUICK 4-DOOR HARDTOP, noisy rear end. Make me an offer. 592-1933.

1967 METEOR, V-8 AUTOMATIC, 4-door hardtop, power steering, low mileage. $1625. 479-2173.

1968 CHEVY II, $1700. FINANCING can be arranged. 383-1607.

150 CARS FOR SALE

EMPRESS
PONTIAC
BUICK
GMC

GOODWILL
USED CARS

1967 BUICK WILDCAT CONVERTIBLE, BIG V-8 AUTOMATIC, POWER STEERING AND BRAKES, RADIO, LIKE NEW INSIDE AND OUT. BLACK. ONLY $2200

1966 PONTIAC STATION WAGON, V-8 AUTOMATIC, POWER STEERING AND BRAKES, RADIO, NEW PAINT AND TIRES. $1600

1971 DODGE DEMON 340, V-8 POWER STEERING, BRAKES, RADIO. LIKE NEW. RALLYE WHEELS. LIGHT PACKAGE, DUAL EXHAUST. $3600

1969 PONTIAC CONVERTIBLE V-8, AUTOMATIC, POWER STEERING, BRAKES, WINDOWS TOP. BROWN PEARL VINYL TRIM. $3100

WRITTEN WARRANTY
WITH EVERY USED CAR

1966 BUICK SKYLARK 2-DOOR HARDTOP, V-8, AUTOMATIC, RADIO. BLACK BUCKET SEAT INTERIOR. NEW RED PAINT. $1700

1969 PONTIAC LAURENTIAN 4-DOOR SEDAN 8 AUTOMATIC, POWER STEERING AND RADIO. WHITE. $2400

1970 DODGE DART CUSTOM 2-DOOR HARDTOP, 6 AUTOMATIC VINYL TRIM, RADIO, STEREO. ONLY 7000 MILES. $2900

1963 BUICK SPECIAL, 2-DOOR, V-8, AUTOMATIC, POWER STEERING, BUCKET SEATS, RADIO. BLACK. $600

1970 KARMANN GHIA 2-DOOR, RADIO. RED WITH BLACK INTERIOR. $2,500

at
EMPRESS PONTIAC
BUICK GMC
382-7121
2867 DOUGLAS STREET
DRIVE IN OFF TOPAZ

DAVID MOTORS LTD.
Yates and Cook
386-6168

1969 PONTIAC 2 plus 2 hardtop, V-8, automatic transmission, power steering, power brakes, radio, console, bucket seat. Verdoro green in color. Only 22,000 miles.
ONLY $2995

1967 PONTIAC 2 plus 2 convertible, brand new factory V-8 engine, automatic transmission, power steering, power brakes, radio. Tape deck. Excellent condition (where else can you find a 67 model with a brand new motor.
ONLY $2095

1970 DART Swinger 2-door hardtop, 340 V-8, automatic transmission, hooker heads (over $340) less than 5000 miles.
LIKE NEW.

1964 BUICK Skylark convertible V-8, automatic transmission, power steering, Wildcat 310 motor, bucket seats, radio.
ONLY $1395

1970 VOLKSWAGEN de luxe, radio, twin rear spac, chrome super pipes.
ONLY $1995

DAVID MOTORS
LTD.
1101 Yates at Cook
PHONE 386-6168

1969 FORD TORINO, BIG V-8, ALL power options, 1 owner, physician. Price new $4,300, price now, $2300. 17,000 miles, like new. 478-1764 days, 478-6104 evenings.

1956 CHEV. V-8 SEDAN. ONE owner. Tested 'till '72. Running but motor needs work, $125. 385-4010.

'68 FORD FALCON SPORTS coupe, tested, V-8 automatic, good condition. 382-6869, 592-2672, 382-2105.

1969 DATSUN 200 SPORT, CONvertible, radials, tach, 5-speed, cibies. 384-8301.

'64 CHEV CONVERTIBLE, GOOD condition, new top $1,100. 478-3018.

150 CARS FOR SALE

XXXXXXXXXXXXXXXXX
X X
X PETER POLLEN X
X FORD X
X X
XXXXXXXXXXXXXXXXX
XXXXXXXXXXXXX
XXXXXXXXXX
XXXXXXXX
XXXXX
XXX
X

BUY WITH
SEVEN DAY
MONEY-BACK
GUARANTEE

1969 VOLKSWAGEN de luxe with a radio.
ONLY $1695

1969 FORD Fairlane 500, 2-door hardtop, V-8, automatic, power steering, power brakes, radio. An attractive model.
ONLY $2595

1969 METEOR 2-door hardtop, V-8, automatic, power steering, power brakes, radio.
ONLY $2795

1968 DODGE Polara 2-door sedan, V-8, automatic, power steering, power brakes, radio.
ONLY $1395

1967 FORD LTD 2-door hardtop, V-8, automatic, radio, power steering, power brakes.
ONLY $2195

1965 RAMBLER convertible, 6-cylinder automatic, radio.
ONLY $895

1963 METEOR 4-door sedan, 6-cylinder, standard.
ONLY $695

—LOW COST—
—ON THE SPOT—
—FINANCING—

1970 TORINO 2-door hardtop, V-8, automatic, power steering, power brakes, radio.
ONLY $3195

1968 FORD Falcon Futura 4-door sedan, economy 6-cylinder, automatic, radio and in spotless condition.
ONLY $1895

1966 CORTINA sedan, green in color, ideal second car.
ONLY $995

1965 THUNDERBIRD V-8, automatic, power steering, power brakes, power windows, radio, console vinyl top.
ONLY $2395

1963 DATSUN Bluebird, good transportation for the student.
ONLY $295

1965 BUICK Le Sabre 4-door sedan, V-8, automatic, power steering, power brakes, radio.
ONLY $1395

TRUCKS

1968 G.M.C. Window van, 9-passenger, V-8, automatic transmission. Ideal family camper unit.
ONLY $2395

1965 MERCURY ¾-ton pickup, 4-speed.
ONLY $1295

1968 MERCURY ½-ton pickup, 4-speed transmission
ONLY $1995

PETER POLLEN
FORD
1060 Yates St.—384-1144

1969 VOLVO

142 2-door sedan, low mileage one-owner car in top condition. Midnight blue with matching blue interior. Test drive this hard to find model soon and buy it for only $2695.

Trades Welcome
Terms to suit your budget

BRIAN HOLLEY VOLVO
3319 Douglas at Cloverdale
Phone 384-1161

YOU PAY LESS
AT ART'S CAR SALES

'68 CORTINA 1600 G.T. MUST sell. 386-5742.

1962 METEOR 6. $175. 478-6697 after 5.

150 CARS FOR SALE

SSSSSSSSSSSSSSSSSSSSSS
S S
S SPEEDWAY S
S VOLKSWAGEN S
S S
S S

VANCOUVER ISLAND'S
OLDEST and BIGGEST
VOLKSWAGEN - PORSCHE
DEALER

NOTE ! ! !

We have been getting
THE BUGS out for 18 years

1968 EPIC station wagon, automatic, with consolette. Only 17,000 miles, white with blue interior. A well kept little family car for
ONLY $1395

PRICED TO CLEAR

'54 METEOR $129
'54 MORRIS $149
'59 CHEV 9-pass. wgn. $395
'64 COMET V-8 $395
'59 VW van $229
'56 VAUXHALL $150
'57 VAUXHALL $150
'60 VOLKSWAGEN $150
'61 VOLKSWAGEN $150
'63 CHEV AT $229
'56 RAMBLER wagon $99
'62 RAMBLER Wagon $150
'55 CHEV Wagon $99
'61 PONTIAC $225
'64 VOLVO $295

SPEEDWAY
VOLKSWAGEN
FOR 18 YEARS
UNDER THE REVOLVING
VOLKSWAGENS
BOTH SIDES OF YATES
385-2415

SUBURBAN
N
O
R
T
H
ON DOUGLAS

"Victoria's Ford Cortina Headquarters"

1971 FORD Cortina
—2-door GT
—93 H.P. Engine
—4-speed, fully synchronized transmission
—Full instrument panel
—Tachometer
—Bucket seats
—Console
—Flow-thru ventilation
ONLY $2489

See your Mercury Salesman TOAY

LES STARLING
LORNE HEATH
CLARK PROPP
MURRAY MINCKLER
ALEX INGRAM
GLEN LOCKHART
DEL McLEAN
LARRY LEWIS
TONY MATTINGSLEY
BRUCE LOCKHART
WHIT McGILL
ART BEDFORD

AT
SUBURBAN
"COUGAR COUNTRY"
Wide open
Till 10 p.m.
3377 Douglas St.
386-6131

1966 DATSUN 1600 sports car.
Fully reconditioned. Gov't tested. Remember at METRO no reasonable offer refused.

METRO TOYOTA LTD.
624 Finlayson
386-3516

B. MADSEN MOTORS

'68 PONTIAC Laurentian. V-8, automatic, like new.

SPECIAL $1895
2691 Sooke Rd. 478-5214

1970 VOLKSWAGEN
$1575
385-4665

PRIVATE. 1968 OLDSMOBILE Cutlass, automatic, all power equipped, radio, 2 new tires. Immaculate condition. Financing available, $2245. 592-7179.

1965 DODGE POLARA, V-8 SEDAN. Dark blue. Automatic. Custom radio. Power steering. Good rubber. Includes studded winter tires on rims. 384-7879.

'66 METEOR CONVERTIBLE, yellow body, black top, upholstery, good condition. Tested. Offers. 656-4056.

'50 ANGLIA, 427 CU. IN. CHEV turbo, mags, headers, 25 per cent set back, streetable. Offers. 383-3833.

'64 PARISIENNE CONVERTIBLE, asking $850 or offers. 478-4794 or 478-1118.

1968 RENAULT R10, GOOD condition. 28,000 miles, open to offers. Tony, 6-9. 386-0295.

'65 PONTIAC CONVERTIBLE, V-8, radio, power equipped, excellent condition. 592-4435.

1964 RAMBLER CLASSIC, A-1 shape. Transferred north. $300. Phone 383-3879.

'57 MORRIS OXFORD, TESTED until April '72. Good running order. $100. 385-5375, after 3.

LEAVING FOR EUROPE, MUST sell '68 Cougar hardtop. $2350 or nearest offer. 385-2210.

'68 BEETLE DE LUXE, LOW mileage, mint conditon. Radio, etc. 592-0738, after 5.

'69 VIVA S.L., 4-DOOR SEDAN, 10,000 miles, in A-1 shape. Reasonable. 383-0627, after 6.

1957 ZEPHYR, TESTED TILL '72, $125. 1960 Vauxhall, runs well, $100. 386-0366.

'67 FIAT 850 COUPE, RADIO, good condition, $1050. Consider trade for motorcycle. 479-3383.

1960 ZEPHYR, VERY CLEAN, tested. 592-0435.

1963 KARMANN GHIA, VERY GOOD condition, offers. $800-$850. 385-6962.

'57 FORD WAGON. CHEAP. 598-3909.

150 CARS FOR SALE

XXXXXXXXXXXXXX
XXXXXXXXXXXXXX
XXXXXXXXXXXXXX
XXX
XXX
XXX CORNELL
XXX "CHEVROLET
XXX COUNTRY"
XXX
XXX
XXXXXXXXXXXXXX
XXXXXXXXXXXXXX
XXXXXXXXXXXXXX

"PUTTING YOU FIRST
KEEPS US FIRST"

ISLAND'S LARGEST
SELECTION OF O.K. USED
CARS ! ! !

USED CAR
CLEAROUT NOW!!!

1971 MAVERICK 2-dr. coupe, big "6". Automatic trans., power steering, vinyl roof, decor pkg., radio, whitewalls, covers. Only 1,900 miles. Cost New $3,500.
GO PRICE $2995

1969 MUSTANG, 351 V-8, automatic transmission, power steering, brakes, radio.
GO PRICE $2795

1969 FORD sedan, V-8, automatic transmission, finished in nice metallic blue.
GO PRICE $1995

1966 CHEV sedan, V-8, auto. trans., radio.
GO PRICE $1195

1970 PLYMOUTH Duster, V-8, auto. trans., bucket seats, radio.
GO PRICE $2895

1969 FIREBIRD 2-dr. sports hardtop, overhead cam, "6", auto. trans., radio.
GO PRICE $2695

1969 PONTIAC 2-dr. hardtop, economy "6", automatic trans., radio.
GO PRICE $2295

1967 RAMBLER Rebel Sedan, "6", automatic transmission, one owner, case history car.
GO PRICE $1495

1964 BUICK Electra 225, 4-dr. hardtop, luxury at big saving.
GO PRICE $1295

1970 DODGE Dart 2-dr. hardtop, big slant 6, radio, auto. trans.
GO PRICE $2895

1969 OLDSMOBILE Royale, 2-dr. hardtop, fully power equipped, factory air, vinyl roof, tilt wheel. Cost New $6,400.
GO PRICE $3995

1969 DODGE Swinger, 2-dr. hardtop, 340 V-8, 4-speed, radio.
GO PRICE $2595

1965 PONTIAC 2-dr. hardtop, V-8, automatic transmission, power steering, brakes, radio.
GO PRICE $1195

1970 ENVOY Epic 2-dr. sedan, brand new and full factory warranty.
GO PRICE $1895

1969 CHRYSLER 4-dr. hardtop, V-8, auto., power steering, brakes, radio.
GO PRICE $2795

1968 BUICK Le Sabre 4-dr. hardtop, fully power equipped luxury automobile.
GO PRICE $2695

1967 COMET sedan, "6", auto. trans., radio. Nice compact unit.
GO PRICE $1495

1964 VALIANT Convertible, Slant "6", automatic transmission, radio.
GO PRICE $1095

1970 CHEVROLET Bel Air Sedan, V-8, auto. trans., P.S., and P.B., radio.
GO PRICE $2895

1968 BEAUMONT 4-dr. hardtop, V-8, automatic transmission, power steering, brakes, radio.
GO PRICE $2295

1966 CORVAIR 2-dr. hardtop, 140 h.p. "6", 4-speed, radio.
GO PRICE $795

CORNELL
"CHEVROLET
COUNTRY"
3050 DOUGLAS STREET
(Opp. Mayfair)
385-5777 — 'til 9 p.m.

150 CARS FOR SALE

N
N N
N N
N N
N NATIONAL N
N N
N CHRYSLER N
N N
N DODGE N
N N
N N
N N
N

BOTH SIDES OF THE
800 BLOCK YATES ST.
384-8174
Open 'Til 9 P.M.

DEPENDABLE USED
CARS

1963 PONTIAC Laurentian 4-door sedan, V-8, automatic tranmission, power steering, and power brakes, radio.
ONLY $895

1962 FORD Fairlane 4-door sedan, V-8, radio, standard shift. City tested.
ONLY $595

1968 VOLVO P1800 sports coupe. Bucket seats, 4-speed, radio. One owner.
ONLY $2895

1961 MERCEDES Benz 190 4-door sedan. Sun roof. Case history car.
ONLY $995

1968 DART 270 2-door hardtop, V-8, automatic transmission, power steering and power brakes, radio.
ONLY $1995

1970 POLARA Custom 2-door hardtop, 383, V-8, vinyl roof, automatic, power steering and brakes, radio. Plus other options.
ONLY $3195

DROP IN and SEE OUR
SUPER BABY
DODGE COLT
"The Mini Hemi"
from JAPAN.
. . . .
Get an extra kick in your driving
2-door coupe, $2187

1963 RAMBLER Classic sedan, one 26,000 one-owner miles. Excellent transportation.
ONLY $595

TOP ALLOWANCE FOR
YOUR TRADE!

NATIONAL
CHRYSLER-DODGE
819 Yates St.
384-8174

THREE
POINT
MOTORS

'68 TRIUMPH HERALD CONVERTIBLE. An exceptionally clean, low-mileage car.
ONLY $1195

'67 SIMCA. Only 22,500 miles on this economical small car. An excellent value!
ONLY $795

Take the worry out of buying a used car by buying it at

THREE
POINT
MOTORS
Government at
Hillside
385-6737

1970 DATSUN "1600" sedan. Just traded, low mileage. Save on new car depreciation.

METRO TOYOTA LTD.
624 Finlayson
386-3516

71 Chev. ¾-P.U.; '65 Ford ¾-P.U.; '68 G.M.C. ½-P.U.; '68 IHC ½-P.U.; '65 G.M.C. panel AT; '69 Chev. wagon; '69 Chrysler; '69 Super B; '68 Mustang FB; '66 Mustang. '63 Falcon; '51 Chev 1-ton.
LES BLOW'S
(BRITISH MOTORS)
2940 DOUGLAS STREET
PHONE 384-7843

1971 MONTE CARLO CHEV 2-door hardtop. 400 miles. V-8 automatic, power steering, power brakes. Sells for $4800. Make an offer. 2538 Government. 385-5860.

'65 CHEV IMPALA BUCKET seats, 283 automatic console, AM-FM radio. Power steering, brakes, windows, $1200 or best offer. 478-2741.

'65 VOLKSWAGEN DE LUXE Beetle; '64 Volkswagen station wagon; '62 Austin 850 Mini; '63 Renault; '61 Comet. 477-5523.

'65 PONTIAC PARISIENNE, color pinkish-purple, white roof, hardtop, $1,200. 138 Michigan. 383-8963.

1956 PONTIAC, TESTED, GOOD shape, $125. 477-3094.

1956 FORD. TESTED. NEAREST offer to $300. 478-6800, after 5 p.m.

'67 BEAUMONT SPORTS DE luxe, 327, 4-speed. $1600. 477-2736.

1957 OLDS 88, ALL POWER. Buckets. For sale or parts. 478-6422.

150 CARS FOR SALE

D
O
U
G
L
A
S
VOLKSWAGEN

YOUR LARGEST
VOLKSWAGEN DEALER
ON THE ISLAND

!! ONE OWNER !!
!! VACATION SPECIALS !!

1969 FORD LTD 2-door hardtop, V-8, automatic, power steering, power brakes, radio. Tape deck. 27,000 miles.
ONLY $2895

1970 TOYOTA MK II Fastback. Automatic, radio. 9,000 miles.
ONLY $2695

1970 MAVERICK 2-door Fastback, 6 cylinder, automatic, radio, 11,000 miles.
ONLY $2395

1969 CAMARO 2-door hardtop, 6 cylinder, automatic, power brakes, radio, 21,000 miles.
ONLY $2595

1969 AUSTIN America, 18,000 miles.
ONLY $1595

PLUS many more premium used import and domestic cars.

Full range of new DORPER and DOLPHIN campers on display.

3329 DOUGLAS ST.
388-5466
Open 9 'til 9

M M M M M M M M M M

DISCOUNT CAR SALES!!

65 VOLKS, crew cab $877
67 VOLKS panel $1577
65 ACADIAN sedan $656
65 RAMBLER sedan $677

DISCOUNT CAR SALES!!

MAYFAIR MOTORS
736 Cloverdale Ave. 385-4731

M M M M M M M M M M

1969 TOYOTA SPRINTER
Fastback
Premium little second unit — just traded. Remember at METRO no reasonable offer refused.

METRO TOYOTA LTD.
624 Finlayson
386-3516

MUST GO THIS WEEK
1968 Beaumont 2-door hardtop, V-8, automatic, power steering — brakes. 1964 Rambler 770 sedan, V-8, automatic, power steering — brakes. Both excellent condition. Offers. 479-5082.

'69 BUICK G.S. hardtop, '68 Cortina, '66 Volks, '69 Wagoneer automatic 4 wd.
VICTORIA JEEP
HILLSIDE AT ROCK BAY

CORVETTE
1965 Coupe, all options, refrigeration, disc brakes, alaminum knock offs, leather interior and much more. $4150. Possible trade. 478-1501.

1926 MODEL T COACH, RUNNING and mechanically sound. Body excellent and repainted. Some upholstering to be done. All material to finish with car. Call Carl, 9 a.m.-5 p.m. 382-8511.

GTX PLYMOUTH BELVEDERE '67. Must sell, low mileage, showroom condition, hardtop, extras, new radial tires, Dennis 598-1719.

'63 VOLKSWAGEN BEETLE, ONE owner, new tires, radio, belts, tested, beautiful condition. Bargain $695. 382-5670.

1965 VALIANT, $695. NOTHING DOWN. ART'S CAR SALES, 310 BAY.

'61 T-BIRD. REBUILT MOTOR, all electric, radio, good rubber, new paint, tested, $825. 382-5870.

1963 DODGE, V-8 WAGON. NOTHING DOWN. ART'S CAR SALES, 310 BAY.

1968 CHEVELLE SS, 396, ONE owner, fully equipped. Priced to sell. 592-2218.

1967 MUSTANG, 6 CYLINDER, 23,000 miles. Immaculate. Offers. 592-7483.

'64 GALAXIE STATION WAGON. Nearest offer to $650. 479-5944, after 7 p.m.

'66 CHEVELLE CONVERTIBLE, V-8, automatic, new tires. Tested. $1300. 656-3205.

'67 FORD XL. $1975. PHONE anytime, except Saturday and Sunday, 592-6994.

'60 JAGUAR MARK II. NOT FOR parts, best offer. 382-6077, 6 to 8 p.m.

'57 BEL AIR 2-DOOR HARDTOP, 283, stick. Best offer. 384-3288 after 5 p.m.

SACRIFICE. 1967 MONTCALM HARDTOP. $1,085. NOTHING DOWN. ART'S CARS, 310 BAY.

'67 PLYMOUTH GTX, HARDTOP, low mileage, 440 V-8. Offers. 598-1719.

'61 THUNDERBIRD, GREAT shape, mag wheels. 388-5742.

'66 VOLKSWAGEN, GOOD CONDITION. $800 firm. 598-3629.

1954 AUSTIN, $40.
385-3717.

'64 VOLKSWAGEN, GOOD CONDITION, best offer. 598-2394.

1956 NOMAD
384-1417

1962 FORD FALCON. 384-9449, after 4:30.

'58 VOLKSWAGEN, $300 OR nearest offer. 388-7697 after 5.

'62 DODGE DART 440, IN GOOD working condition. 386-6963 after 5.

1963 MORRIS 1100, $400 OR BEST offer. 383-9565, after 6 p.m.

1968 SIMCA. ONE OWNER. LOW mileage. $475. 384-6962.

130 CARS FOR SALE

1968 DATSUN PICKUP

Low mileage, in premium condition. Remember at Metro all reasonable offers accepted.

METRO TOYOTA LTD.
624 Finlayson
386-3516 — 386-3517

1967 PLYMOUTH FURY III 4-door hardtop. Radio, vinyl roof, power steering, brakes and windows, in excellent condition. 656-3638, 477-8550.

1964 CHEV CONVERTIBLE V-8 automatic, power steering, power brakes. $700. Phone Chuck, 382-6869, 592-2672, or 382-2105.

1962 OLDSMOBILE A-1 CONDITION, new tires, power brakes, steering, radio, heater, $700. 382-1409.

1967 FURY V-8, $1,195. NOTHING DOWN. ART'S CAR SALES, 310 BAY.

1954 METROPOLITAN. MUST sell, $99 or offers. 592-8297 after 4:30 p.m.

1965 DODGE POLARA 4-DOOR, V-8 automatic. Radio. 4 new tires plus 2 studded snows. 479-3481.

1962 TRIUMPH HERALD. GOOD shape. Ask for Dave after 6 p.m. or weekends. 478-3141.

MGB, AUGUST '67, B.R. GREEN, overdrive, other extras. Offers over $1,600. Evenings, 479-2904.

'68 COUGAR. LOW MILEAGE, immaculate condition, 289, 3-speed, $2250. 656-1053.

'60 METEOR MONTCALM, 2-DOOR hardtop, offers. 479-4861.

131 FOREIGN IMPORT and SPORTS CARS

1962 AUSTIN-HEALEY 3000. RACing engine and racing rims with 670-14 tires, wood dash, needs upholstery. $725 or best offer. 592-3663.

1966 SUPER 140 H.P. VOLKSwagen. Very fast, safe, reliable and still economical. Many extras. Volkswagen trade or terms. $1,595 firm. 656-1592.

1962 MINI 850. $150 OR CLOSE offer. Tested. Runs well. Minor transmission problem but good transportation, as is. Perfect for conversion to fun-buggy. 479-1553.

1962 AUSTIN HEALEY 3000, RACing engine and racing rims with 670-14 tires, wood dash, needs upholstery. $800 or best offer. 592-3663.

'62 VOLKSWAGEN KARMANN Ghia, white, 25,000 miles. Excellent condition, any reasonable offer. Call 386-1719.

1965 MG MIDGET EQUIPPED with convertible top, bonneau cover, radio, etc. Excellent condition. 477-4606.

1968 SUNBEAM ALPINE. 2 TOPS, good condition. Best offer over $1,250. 477-4598, after 3 p.m.

1966 ALPINE. RADIALS, ABARTH arc horn, wooden steering wheel. 477-2592.

FOR SALE 1962 SUNBEAM Alpine, $550; phone 592-2929, afternoons or evenings.

SPORTS CAR, 1969 TRIUMPH Spitfire. Immaculate. $1,700. Offers. 798-8826 after 6 p.m.

'62 MGA. GOOD CONDITION. tested. Offers. 385-2533.

'63 TR4. $1000 OR OFFERS. MANY extras. 386-2941, ask for Denise.

'62 VOLVO 544 B18, DE LUXE $800. 478-4494, after 5 p.m.

'63 MG MIDGET. IMMACULATE shape, call Don. 386-9887 or 384-0587.

'68 FIAT CONVERTIBLE. BEST offer, call 382-3531, after 5. 656-3908.

134 TRUCKS and BUSES

BE VALUE USED TRUCKS

'67 INT. ½-ton panel, 6 cyl., automatic $1050
'65 INT. ½-ton panel, 6 cyl., 4-speed $850
'66 INT. Travelall, 6 cyl., 4-speed $995
'64 INT. Travelall, 6 cyl., 3-speed $995
'66 CHEV ½-ton panel, 6 cyl., 4-speed $950
'65 INT. ½-ton, 4-wheel drive Travelall, V-8 $1595
'64 FALCON stn. wgn., 6 cyl., automatic $325
'62 PONTIAC sedan, 6 cyl. $145
'57 CHEV 2½-ton cab and chassis, 2-speed axle $495
'67 INT. F1800 dump, new V345, new brakes and tires, aluminum box, power steering $850
'65 CHEV DUMP, V-8, 3 and 2, 5-6 yd. box $1895

Trades accepted. I.H. Financing

INTERNATIONAL HARVESTER CO.
347 Herald St. 388-5908

1967 FARGO SPORTSMAN WINDOW VAN

127 h.p. Big slant 6 engine, 3-speed, automatic, radio. Above average condition
ONLY $1595

BRIAN HOLLEY MOTORS
3319 Douglas at Cloverdale
Phone 384-1161

'69 CHEVROLET, automatic, half-ton, long-box pickup with 127" wheelbase.
ONLY $2,395

THREE POINT MOTORS
Government at Hillside
385-6737

SOMETHING FOR EVERYONE

'65 CHEV. V-8, auto. $375
'65 CHEV. V-8, stwg. $625
'65 JEEP V-6, ps. auto. $1,995
'65 METEOR stw. V-8 $650
'63 FORD econo. window $725
'61 FORD wrecker V-8 4-sp. $1495
'59 INT. line truck hyd. arms $1195
'59 FORD 800 dump V-8, 5-sp. $2595
'65 CHEV pu. 4-sp. $675

All makes trucks, cars, backhoes, compressors and fork lifts.

ISLAND USED CARS AND TRUCKS
854 Pandora 383-3933

ECONOLINE

Camper conversions, thirteen 1970 Econolines in stock. Some already camper converted. All have fiberglass raised roofs. Low cost financing available. Hurry to West Coast Motors, 22150 Lougheed Highway, Haney, B.C., dial 942-4213, 463-4206.

1964 CHEV. 2-TON FLATDECK, top shape, new brakes, tires and safety sticker, licensed. $2,000 or offers. Phone 478-3211.

1969 FORD ½-TON RANGER. Only 4000 miles. V-8, automatic, power brakes. Radio, heavy duty shocks. $3195. 479-4790.

1968 CHEV PICKUP, 6 CYLINDER, 4-speed transmission, $900; 1963 Thames van, $300, can be seen at 768 Topaz or phone 386-3417.

1970 FORD ¾-TON, CUSTOM CAB, dual tanks, wide long box, heavy duty suspension, excellent condition. 479-1333.

'68 MERCURY RANGER ½-TON, 360 V-8, 3-speed standard, also canopy for back. $2,600 complete. 479-6053, between 3 and 4.

1962 CORVAIR VAN AUTOMATIC, radio, very good condition, must be sold, best offer takes. 384-0881.

1966 MERCURY ½-TON, GOOD condition, $400. 656-1965.

'53 MERC PICKUP. $375 OR swap. 385-2854.

1957 800 FORD TANDEM DUMP, steel box. 479-4194.

'57 CHEV PANEL, TESTED. 477-2895.

'57 CHEV PANEL, TESTED. 477-2895.

154 TRUCKS and BUSES

ENSIGN
CHRYSLER PLYMOUTH
FARGO
TRUCK CENTRE
Downtown
YATES AT COOK

1966 G.M.C. Truck and Camper combination.
SALE PRICE $2292
No down payment
$80 for 36 months

1967 FORD F350
1-ton crew cab
SALE PRICE $2898
No down payment
$99 for 36 months

1969 FARGO D100
½-ton pickup 4-speed transmission
SALE PRICE $2495
No down payment
$88 for 36 months

1969 LAND ROVER
station wagon, 4-wheel drive.
Electric winch, Warn hubs
SALE PRICE $2995
No down payment
$102 for 36 months

Call
ED JOHNSON
386-2411
ENSIGN
CHRYSLER PLYMOUTH

'70 GMC ¾-ton, '69 GMC ½-ton, '68 DODGE 4 wd., '67 FORD ¾-ton, '65 MERC ½-ton, '63 MERC. ¾-ton, '63 CHEV ½-ton, '62 CHEV ½-ton, 2 GM V-8 Carry Alls, army jeep, landrover, panels.
VICTORIA JEEP
HILLSIDE AT ROCK BAY

'67 MERC ¾-TON. GOOD CONDITION. 478-5244.

1963 INTERNATIONAL ½-TON, $150. 384-3525 days.

158 TIRES

COMPLETE RANGE
OF
MICHELIN
"X"
TIRES

Sizes to fit from Minis thru Cadillacs.

Also all sizes of truck tires available.

See them at your Victoria Michelin headquarters.

D & D TIRE
1620 Blanshard St.

NEW TIRE
GIVE AWAY!!

560x13 whitewalls, to fit Datson, Toyota or most small cars.
REG. $23.95 each, SPECIAL $19.95 each, or buy 3 at $19.95 each (plus tax) and receive 1 FREE.

Call Tom Lincoln at
DAVID MOTORS LTD.
Yates at Cook 386-3000

FOUR 7-35-14 TIRES, 1 RIM. $15. 652-1997.

160 PARTS, ACCESSORIES

OUR NEW LOCATION
2130 Blanshard Street
Your Car's "Heart" is the BATTERY
For a Strong, Sure Start Every Time GET an "ACME"
LOWEST PRICES IN TOWN
Delivered and Installed
FRANCIS BATTERY & TIRES LTD.
Retreading Specialists

CUSTOM STEERING WHEEL with adaptor, fits most Chevs, Pontiacs; new rear shocks; replated back bumper; V-8 flywheel; radio; hood pins; scoop; 2 T-Bird bucket seats, etc. Reasonable. 385-6520.

VOLKSWAGEN
NEW PARTS AND USED PARTS OVERSEAS
GERMAN CAR CENTRE LTD.
388-6461

RINGS, BEARINGS, GASKETS, exchange brake shoes, drum turning, pin fitting, valve seat machining.
CORDS PISTON RINGS
At 834 Johnson St. — 383-0011

WRECKING '58 PONTIAC WAGON, 6 cylinder, tinted windshield. Also '61 Ford Fairlane and '55 Zephyr. 385-2285.

1970 BOSS 302 MOTOR AND 4-speed, $750, mags, $20, Shaker scoop, $25, radio, $30, tach. $15. Body parts. 384-9094.

VOLKSWAGEN MOTOR AND transmission. Phone 385-8262 after 5 p.m.

2 RECAP TRUCK TIRES, 825X21, $60. 1960 Vauxhall, runs well, $100. 386-0566.

WANTED USED CAR BATTERIES, 80c ea. Industrial Iron and Metal 343 Tyee Rd. 384-6922.

GOOD COMET AND FALCON parts for sale, very reasonable. 479-3506.

'62 STUDEBAKER, 4-DOOR, STANdard 6, runs. 478-6505.

'53 MORRIS, FOR PARTS. Offers. 385-0781.

LANGFORD AUTO WRECKERS
1074 GOLDSTREAM 478-2869

'53 CHEV PANEL, $50. CAN BE seen at 131 Sims Avenue, anytime.

GOOD '57 V.W. ENGINE. REbuilt, $85 or nearest offer. 479-3094.

STEVE ROPER

FRED BASSET

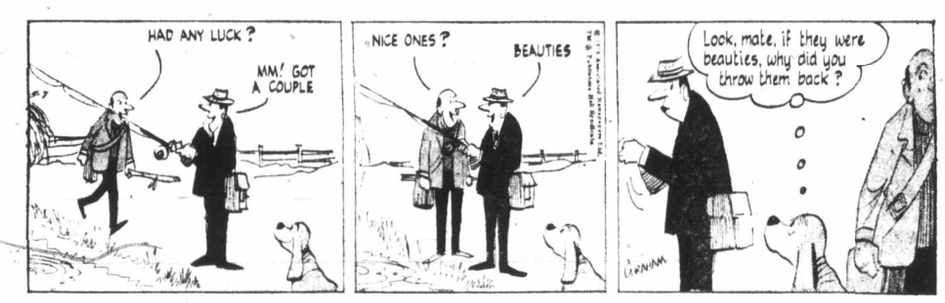

TUMBLE WEED

160 PARTS, ACCESSORIES

The Home of
VOLKSWAGEN
announces

SPEEDWAY MOTORS
SUPER SPECIAL
Halogen 7" Headlamps
Quartz Iodine Type
Installed and Aligned
$46.95 pr.

CHECK and COMPARE
Don't Forget our Friday nite Special

Tell your VW friends!
SPEEDWAY
VOLKSWAGEN
971 Yates 385-2415

B.C. AUTO WRECKING LTD.
7481 W. Saanich Rd., 652-1181
— WRECKING —
1969 F85 350 cu. in Standard.
1965 Olds F85, 330 cu. in. automatic, 4-barrel.
1966 Dodge, 383 cu. in. standard, 4-speed.
1963 850 Mini.
1965 International, V-8, standard.
1967 Cortina G.T., standard, 4-speed.
1965 Pontiac 283, standard.
1 Jeep motor, 4-cyl. overhead.
1 TR3 4-cyl. motor.

1954 CHEV PARTS, GOOD RUBber, interior and body. 652-3175.

340 MOTOR, 6,000 MILES, $475 OR best offer. 478-2741.

HAVE TO GO, AUTO PARTS, ALL kinds. 656-4192 after 4.

CUSTOM MADE ROLL BAR FOR Fiat, 124 Spider. 656-1785.

162 AUTO REPAIRS, SERVICE and TOWING

VOLKSWAGEN
OVERSEAS GERMAN CAR CENTRE LTD.
Factory-Trained Mechanics
507 Ellice St. 388-6461

VOLKSWAGEN PARTS
And Repairs
Available at
BAVARIAN AUTO LTD.
Govt. and Herald 386-1515

TRANSWILL AUTOMATIC TRANSmission specialists. 384-2851. Rebuilt auto transmissions from $69.95. Tuneups from $11.95.

EUROPEAN CAR CENTRE
Repair Specialists
Renault, Peugeot, Citroen, Simca
3233 Douglas 385-2821

YOUR SCRAPPED CAR HAULED away. Reasonable rates. Or accepted without charge at our yard. 2015 Millstream Rd., 478-6212.

LICENSED EUROPEAN AUTO mechanic. Fast, accurate, reasonable. Jack, 384-4606.

JUNK CARS HAULED
$2 paid for most complete large cars. Williams 382-8395

166 CARS and TRUCKS WANTED

DOUGLAS VOLKSWAGEN LTD.
Trade up or down
or
Buy outright
!!INSTANT CASH!!
Wanted late model imports and all model Volkswagens. Phone Ted or Chris. 9 a.m. till 9 p.m. 388-5466.

KASH
for your
CAR
CALL KEN
386-6131
anytime
at
SUBURBAN

Good, Clean
CARS AND TRUCKS
WANTED
Cash in 5 Minutes
— PLIMLEY —
1010 Yates St.

CASH
For Good Clean Cars
HORWOOD MOTORS
810 Johnson

INSTANT CASH FOR
Sports Cars and Imports
BRIAN HOLLEY MOTORS
3319 Douglas — 384-1161

$ $ $ $ $ $ $ $
CASH — CONSIGN — TRADE
CHEV — CORNELL — OLDS
ACROSS FROM MAYFAIR
$ $ $ $ $ $ $ $

SELLING
CASH OR CONSIGN
ART'S CARS — 383-8802

WANTED, AUSTIN CAMBRIDGE '66-'67-'68, best condition, private deal only. 477-8620 between 6-7 p.m.

168 CAMPERS AND TRAILERS

SEAGULL AND
CAVEMAN CAMPERS
PROWLER TRAILERS
DIVISION OF DOMINION MOTORS LTD.

'65 16' Scamper trailer, fridge, toilet, furnace, and 3-burner with oven $1795

'64 13'6" Travelaire trailer, 3-burner, propane light and ice box, only $1295

We are short of campers and trailers.

We will buy for cash or consign.

1812 Douglas St. 385-5012

TRAVEL TRAILER, 19 FOOT, Skylark, 1969, double axle, four wheel electric brakes, top condition, fully equipped, self-contained, $3300. Rambler Ambassador, 1969, 4-door sedan, power steering, air conditioning, radio, equipped for towing above trailer. $3650. Sell together or separate. 382-8892.

SECURITY CAMPERS
WINNEBAGO MOTOR HOMES
MORRIS
TRAILERS AND CAMPERS
2936 Douglas at Burnside. 385-2332

ECONOMICAL LIVING FOR young working or retired couple and can go with you on vacation. 24' Citation Travel Trailer, fully self-contained, 4-piece bathroom, sleeps 6. Many extras, $4900. 384-5031, 598-2401.

1956 BUICK STATIONWAGON WITH overtop camper, in good condition, licensed and tested, to May '72. Open to offers. Will accept hard or soft top tent trailer in trade. 384-6314.

MOTOR HOMES — TRAILERS
Haico's Empress and Skylark
Canada's top quality travel units
"Jackson's" Goldstream Estates
974 Goldstream Ave., Hwy. 1-A

'68 VW CAMPER, NEW TYPE, 33,000 miles, sink, radio, gas heater, fixed roof, excellent condition. $2950 or best offer. Call after 4 p.m., 478-6785.

$1385. 15' '66 COASTLINE trailer, stove, oven, ice box, brakes, sleeps 5, carpeted with knotty pine panelling. 479-6936.

MUST SELL 31 FT. AIRSTREAM. A luxury unit with all options. What offers? Can be seen at 642 East Burnside, or phone 388-6021.

DOGWOOD TRAILER SALES
PARTS — PROPANE — RENTALS
RANDELL TRAILERS AND CAMPERS, 479-6841

ATTENTION CAMPER OWNERS
Auxiliary gas tanks, tire mounts and bumpers. Oak Bay Texaco. 1990 Oak Bay Ave. 598-3411

1964 17' TRAVELAIRE, COMpletely self-contained, stove, fridge, toilet. $1700. 383-0897, after 5 weekdays.

BEAUTIFUL, IN NEW CONDITION, 19' Corsair, sleeps 6, has all comforts of home. $2500. 656-4125.

168 CAMPERS AND TRAILERS

YOU'RE INVITED

To inspect and compare the greatest selection of top quality trailers on Vancouver Island.

SEE
The fully C.S.A. approved SCAMPERS and SOUTH PARKS ranging in size from 15' to 26'. The all new 19', deluxe SHASTA priced at $4495. Also, the ever popular 13' SHASTA compacts for 71 and still priced at $1795.

DON'T MISS
The all fibreglass BOLER, the lightweight trailer for small car owners. The long awaited toilet model BOLER is now in stock.

SEE
The STARCRAFT and SPORTSCRAFT hardtop tent trailers priced from $895 to $2275.

ALSO
Many good used units at very low prices.

PURVIS FLACK
TRAILER SALES LTD.
1915 Quadra (Across from the curling rink).
Where every sale is backed up by friendly service.
PHONE 388-9188
SERVICE DEPT. 382-4611
Trades Welcome
Easy Terms

S. J. PEDEN LTD.
YOUR
VANGUARD DEALER
1971 MODELS

Before you purchase a new camper or trailer be sure to see the all new Vanguard for '71. This year there are 24 models to choose from. One for every budget.

SPECIAL
FACTORY CLEARANCE

A volume purchase of new monomatic recirculating toilets enables us to pass on a tremendous value. On sale now at only $149.95.

BUILDING?

All materials in stock to build your own camper or trailer. Let us save you $$$ on all your building needs.

S. J. PEDEN LTD.
2855 QUESNEL ST.
386-3464

HOLIDAIRE

The beautiful one for '71. ALL NEW, spacious and smart.
14' and 16', completely self-contained.

also

TRAVELAIRE
17 footer. The new '71 model
NOW
ON DISPLAY

COASTLINE TRAILER CENTRE
(Victoria) Ltd.
642 Burnside Rd. 388-6021

TERRY TRAVEL TRAILERS
From 16' to 26'
SEE
The 20½' TERRY
with bath
ALL C.S.A. APPROVED
"T" stands for TERRY
also TERRIFIC

MULLINS MARINE SALES LTD.
(TRAILER DIVISION)
925 Yates 382-1928

FENNELL'S
TRAILER SUPPLIES

Parts — Propane — Repairs
GALAXIE CAMPERS

1971 New Aluma-foam construction models in stock. Lighter and warmer.
Plywood SPRUCE FRAMING materials and all components in stock.

Open 7 days a week
6459 Pat Bay Hwy. 652-2511

21' LANDLINER, TOILET, stower, furnace, brakes, fully self-contained. $2,700. 746-4060, Duncan.

NEW 8-FT. CAMPER WITH 3-FT. over cab., all finished but cupboards. $1100 or near offer. 382-8369.

NEW HARDTOP TENT TRAILERS for rent, $40 per week. D. Fowlie, 386-2803, book early.

1967 VOLKSWAGEN CAMPER, 33,000 miles, cash offers. No roof extension. 385-0241.

CAMPERS TENT 9X18, 2 ROOMS, 1 year old, new $179, selling for $100. 384-2439.

FORD'S CAMPER
AND TRAILER
2614 Sooke Rd. 478-5815

3 MONTH OLD 27' TANDEM trailer, fully equipped, under floor heating. 478-1064.

13' FIVE SLEEPER, ESTAVILLA, A-1 condition, $750. 479-3101.

VAN ISLE TRAVEL TRAILER
Rentals and Equipment 652-1696

1968 15' TRAVEL TRAILER, AS new, $1,650. 383-0416.

1966 VOLKSWAGEN CAMPER
382-9707

BOX TRAILERS, 4x8, 4x6
AL'S, 214 DUNDAS, 383-8233.

169 MOBILE HOMES and PARKS

WELLS O' WEARY TRAILER LODGE, waterfront, 5 miles west of Sooke on West Coast Rd. 383-3674, 642-5465.

GOLDSTREAM
MOBILE HOMES LTD.
2885 Trans-Canada Hwy.
478-1751

SINGLE AND DOUBLE SPACES available, modern Goldstream Villa Mobile Home park. 478-6211 days, 658-8618 evenings and weekends.

3-BEDROOM MOBILE HOME, 12'x65', just like new, furnished. On beautiful lot in Tri Way Mobile Home Park. 478-2856, 478-2944.

SHIRLMAE MOBILE HOME Park, Hoy Lake and Millstream Roads. Single or double sites through your dealer, 383-4083.

'68 12X56 FURNISHED MOBILE home on site, $7,800, or $1,000 down, take over payments. 479-3884.

FOR SALE: ON PERMANENT site, 8x40 mobile home, apply Thetis Lake Trailer Park, 478-3845.

'68 12X56 FURNISHED MOBILE home on site. $7600 or $1000 down, take over payments. 479-3884.

169 MOBILE HOMES and PARKS

BOB'S
TRAILER SALES

ARISTOCRATS
TRAVEL TRAILER CAMPERS, mobile hom SINGLE and DOUBLE WIDES.

Spaces for all
our homes

VANCOUVER ISLAND DEALER for
FOUR SEASONS
KNIGHT
LAMPLIGHTER

SPECIAL
3-Bedroom
Four Seasons
Reg. $11,950
SAVE $1,000
FOR COMPLETE
SET UP $10,950

386-3623 478-4

GLENKEY MOBILE
HOMES LTD.
"Your key to better living"
All remaining 1970 home reduced to clear.
Try your offer!
GLENKEY MOBILE
HOMES LTD.
2705 Douglas St. at Hillsi
385-2491 385-2
Open Sunday 12-5

COUNTRY LIVING
Beautiful 2-year-old 12x60 Marl unit presently located on 1 acre Metchosin. This mobile is spot and includes drapes, fridge stove, built-in china cab., wal wall, etc., etc. It is yours at $ or leave on site at $50 per m rental.
Rob Estlin, 477-1841 or 388-6117
Block Bros. Realty

12x66 CHINOOK — LOVELY 2 1½ baths, full utility room, si ous living room. CSA approve excellent solid construction. down payment — 10-year terms
WAGON TRAIN HOMES
2624 Douglas 386-

MUST SELL 12X52 FOOT HO trailer, make (General) immacu condition, 2 bedrooms, 3 years was $10,900 new, asking $8500 f furnished. 6641 Sooke Rd., So directly behind Sooke Firel someone always there day night.

TOTE-EM TRAILER SALES
2744 Spencer Rd.
478-1041 Days
384-8791 Nights

$2,900. 8X35' GENERAL WITH S cabana, furnace, fridge, rai guaranteed condition. Heavy wiring. Apply owner, No. Waldorf Trailer Park, 314 G stream, Victoria. 478-3836.

SAVE $3,000 ON THE SALE my mobile home, 880 sq. ft. luxury living in country setting minutes from Victoria. Bank ancing arranged for respons parts. 478-5470 or 642-3133.

TRIANGLE HOMES LTD
MARINER - GENERAL
478-1774 RES. 656-

SOOKE TRAILER PARK, $30. Grant Rd. 642-3173, 642-3697

CHARMING ESTA VILLA 1 for sale. 479-2547.

10X40 TRAILER, 2 BEDROO for rent, $110. 652-1468.

181 TOURIST ACCOMMODATION

ROCCABELLA GUEST HOUSE the home of "C'est si rotisserie." Rooms single $4 Weekly $20. Breakfast available. 6590 777 Blanshard.

1-BEDROOM SUITE, SUITAI for two, everything found. Avail until October 31. Days 388-5 evenings 385-3847.

MODERN 2-BEDROOM COTTA Mill Bay waterfront. $75 wee Reduced rates May and June. 4983.

BEACON HILL MODERN rage. All utilities. Bus. Until 383-5459.

1 BEDROOM AND BACHEL Fully furnished, daily, weekly monthly. 592-9516, 477-4434

185 CONVALESCENT an REST HOMES

DE LUXE ACCOMMODATIO IN VICTORIA REST HOMES Ladies, gentlemen or cou Nurse (24 hours). En suite plu ing. Buzzer at beds, hydraulic lift, elevator, TV, excellent h tray service, level entrance. sonable rates. 385-6213 or 383-

HIGH STANDING REST HOM Victoria for lady who attention. Main floor. Nurse hours a day. Excellent meals. service. Reasonable rates. 384-17

EXCELLENT ALL ROUND CA Large bright rooms. Spa grounds. View Manor Rest H 383-9840.

LOVING CARE FOR MOTHER Father. Call Mrs. Mack 383-93 FAIRFIELD REST HOME

VACANCY FOR LADY AT English Manor Rest Home. 382-7

190 ROOM and BOARD

THE GLENSHIEL HOTEL OFF three excellent meals and a noon tea for retired gu Reasonable rates, includes a portable bed-sitting room plus hotel services. Close to town Beacon Hill Park. 383-4164.

AVAILABLE MAY 15, ON FA ful Street, home loving care retired person. $165. Good m laundry. 386-9882.

SPACIOUS, ELEGANT RO full board for elderly lady gentleman. Landlady is an Apply 384-0642.

DE LUXE ACCOMMODATION large home. With magnificent v private bathroom, main floor. 4134.

ROOM AND BOARD FOR tired or working men. Single sharing. Good meals and laundry. 598-1719.

GOOD ROOM AND BOARD. M Working or retired. Home p leges. 383-3993.

COMFORTABLE ROOM NEAR Town and park, 315 Vanco Street.

ROOM AND BOARD. ENG cooking. Private and shared ro 386-8320.

AVAILABLE MAY 15. IN H with young couple, $75 per m Maplewood District. 386-0352.

ROOM AND BOARD, TV AV able, ride to Vocational School. 4987.

ROOM AND BOARD IN FAM home, Esquimalt near Yarrow. 2748.

PRIVATE ROOMS, HOME AT phere, 126 Montreal St., James 388-9067.

HOME PRIVILEGES young couple, Esquimalt area single female. 383-6423.

ROOM AND BOARD, WORI or retired man. 385-2753.

ROOM AND BOARD.
382-8964.

193 ROOMS TO RENT

FURNISHED ROOM, KITC privileges. Foul Bay-Fort. 592

SLEEPING ROOM, ESQUIM 382-5272.

168 CAMPERS AND TRAILERS

YOU'RE INVITED

To inspect and compare the greatest selection of top quality trailers on Vancouver Island.

SEE

The fully C.S.A. approved SCAMPERS and SOUTH PARKS ranging in size from 15' to 26'. The all new 19' deluxe SHASTA priced at $4495. Also, the ever popular 13' SHASTA compacts for 71 and still priced at $1795.

DON'T MISS

The all fibreglass BOLER, the lightweight trailer for small car owners. The long awaited toilet model BOLER is now in stock.

SEE

The STARCRAFT and SPORTSCRAFT hardtop tent trailers priced from $895 to $2275.

ALSO

Many good used units at very low prices.

PURVIS FLACK TRAILER SALES LTD.
1915 Quadra (Across from the curling rink).
Where every sale is backed up by friendly service.
PHONE 388-9188
SERVICE DEPT. 382-4611
Trades Welcome
Easy Terms

S. J. PEDEN LTD.
YOUR VANGUARD DEALER
1971 MODELS

Before you purchase a new camper or trailer be sure to see the all new Vanguard for '71. This year there are 24 models to choose from. One for every budget.

SPECIAL FACTORY CLEARANCE

A volume purchase of new monomatic recirculating toilets enables us to pass on a tremendous value. On sale now at only $149.95.

BUILDING?

All materials in stock to build your own camper or trailer. Let us save you $$$ on all your building needs.

S. J. PEDEN LTD.
2855 QUESNEL ST.
386-3464

HOLIDAIRE

The beautiful one for '71. ALL NEW, spacious and smart. 14' and 16', completely self-contained.

also

TRAVELAIRE

17 footer. The new '71 model NOW ON DISPLAY

COASTLINE TRAILER CENTRE (Victoria) Ltd.
642 Burnside Rd. 388-6021

TERRY TRAVEL TRAILERS
From 16' to 26'
SEE
The 20½' TERRY with bath
ALL C.S.A. APPROVED
"T" stands for TERRY also TERRIFIC
MULLINS MARINE SALES LTD. (TRAILER DIVISION)
925 Yates 382-1928

FENNELL'S TRAILER SUPPLIES
Parts — Propane — Repairs
GALAXIE CAMPERS

1971 New Aluma-foam construction models in stock. Lighter and warmer. Plywood SPRUCE FRAMING materials and all components in stock.

Open 7 days a week
6459 Pat Bay Hwy. 652-2511

21' LANDLINER, TOILET, shower, furnace, brakes, fully self-contained. $2,700. 746-4060, Duncan.

NEW 8-FT. CAMPER WITH 3-FT. over cab., all finished but cupboards. $1100 or near offer. 382-3360.

NEW HARDTOP TENT TRAILERS for rent, $40 per week. D. Fowlie, 386-2803, book early.

1967 VOLKSWAGEN CAMPER, 33,000 miles, cash offers. No roof extension. 385-0241.

CAMPERS TENT 9X18, 2 ROOMS, 1 year old, new $179, selling for $100. 384-2439.

FORD'S CAMPER AND TRAILER
2614 Sooke Rd. 478-5815

3 MONTH OLD 27' TANDEM trailer, fully equipped, under floor heating. 478-1064.

13' FIVE SLEEPER, ESTAVILLA, A-1 condition, $750. 479-3101.

VAN ISLE TRAVEL TRAILER Rentals and Equipment 652-1696

1968 15' TRAVEL TRAILER, AS new, $1,650. 383-0416.

1966 VOLKSWAGEN CAMPER 382-9707

BOX TRAILERS, 4x8, 4x6 AL'S, 214 DUNDAS, 383-8233.

169 MOBILE HOMES and PARKS

WELLS O' WEARY TRAILER LODGE, waterfront, 5 miles west of Sooke on West Coast Rd. 385-3674, 642-5465.

GOLDSTREAM MOBILE HOMES LTD.
2885 Trans-Canada Hwy.
478-1751

SINGLE AND DOUBLE SPACES available, modern Goldstream Villa Mobile Home park. 478-6211 days, 658-8618 evenings and weekends.

3-BEDROOM MOBILE HOME, 12'x68', just like new, furnished. On beautiful lot in Tri Way Mobile Home Park. 478-2856, 478-2944.

SHIRLMAE MOBILE HOME Park, Hoy Lake and Millstream Roads. Single or double sites through your dealer, 383-4083.

'68 12X56 FURNISHED MOBILE home on site, $7,600, or $1,000 down, take over payments. 479-3884.

FOR SALE: ON PERMANENT site, 8x40 mobile home, apply Thetis Lake Trailer Park, 478-3845.

'68 12X56 FURNISHED MOBILE home on site. $7600 or $1000 down, take over payments. 479-3884.

169 MOBILE HOMES and PARKS

BOB'S TRAILER SALES

ARISTOCRATS

TRAVEL TRAILERS, CAMPERS, mobile homes. SINGLE and DOUBLE WIDES.

Spaces for all our homes

VANCOUVER ISLAND DEALER for FOUR SEASONS KNIGHT LAMPLIGHTER

SPECIAL
3-Bedroom
Four Seasons
Reg. $11,950
SAVE $1,000
FOR COMPLETE SET UP $10,950

386-3623 478-4979

GLENKEY MOBILE HOMES LTD.
"Your key to better living"
All remaining 1970 homes reduced to clear.
Try your offer!
GLENKEY MOBILE HOMES LTD.
2705 Douglas St. at Hillside
385-2491 385-2492
Open Sunday 12-5

COUNTRY LIVING

Beautiful 2-year-old 12x60 Marlotte unit presently located on 1 acre in Metchosin. This mobile is spotless and includes drapes, fridge and stove, built-in china cab., wall-to-wall, etc., etc. It is yours at $9500 or leave on site at $50 per month rental.
Rob Estlin, 477-1841 or 388-6117
Block Bros. Realty

12x66 CHINOOK — LOVELY 2 Br., 1½ baths, full utility room, spacious living room. CSA approved — excellent solid construction. Low down payment — 10-year terms.
WAGON TRAIN HOMES
2924 Douglas 386-3291

MUST SELL 12X52 FOOT HOUSE trailer, make (General) immaculate condition, 2 bedrooms, 3 years old, was $10,900 new, asking $8500 fully furnished. 6641 Sooke Rd., Sooke, directly behind Sooke Firehall, someone always there day and night.

TOTE-EM TRAILER SALES
2744 Spencer Rd.
478-1041 Days
384-8791 Nights

$2,900. 8X35' GENERAL WITH 8X12 cabana, furnace, fridge, range, guaranteed condition. Heavy duty wiring. Apply owner, No. 15, Waldorf Trailer Park. 314 Goldstream, Victoria. 478-3836.

SAVE $3,000 ON THE SALE OF my mobile home. 880 sq. ft. of luxury living in country setting. 15 minutes from Victoria. Bank financing arranged for responsible party. 478-5470 or 642-3153.

TRIANGLE HOMES LTD.
MARINER - GENERAL
478-1774 RES. 656-4361

SOOKE TRAILER PARK, $30. 7021 Grant Rd. 642-3173, 642-3697

CHARMING ESTA VILLA 12X48 for sale. 479-2547.

10X40 TRAILER, 2 BEDROOMS, for rent, $110. 652-1468.

181 TOURIST ACCOMMODATION

ROCCABELLA GUEST HOUSE — the home of "C'est si bon rotisserie." Rooms single $4 up. Weekly $20. Breakfast available. 385-9020 777 Blanshard.

1-BEDROOM SUITE, SUITABLE for two, everything found. Available until October 31. Days 388-9632, evenings 385-5847.

MODERN 2-BEDROOM COTTAGE, Mill Bay waterfront, $75 weekly. Reduced rates May and June. 383-4983.

BEACON HILL, MODERN GARAGE. All utilities. Bus. Until July 383-5459.

1 BEDROOM AND BACHELOR Fully furnished, daily, weekly and monthly. 592-9516, 477-4434.

185 CONVALESCENT and REST HOMES

DE LUXE ACCOMMODATION IN VICTORIA REST HOMES Ladies, gentlemen or couples Nurse (24 hours) En suite plumbing. Buzzer at beds, hydraulic bath lift, elevator, TV, excellent menu, tray service, level entrance Reasonable rates 385-6213 or 383-0395.

HIGH STANDING REST HOME IN Victoria for lady who needs attention. Main floor. Nurse 24 hours a day. Excellent meals. Tray service. Reasonable rates. 384-1750.

EXCELLENT ALL ROUND CARE. Large bright rooms. Spacious grounds. View Manor Rest Home, 383-5840.

LOVING CARE FOR MOTHER OR Father. Call Mrs. Mack 383-9315 FAIRFIELD REST HOME

VACANCY FOR LADY AT THE English Manor Rest Home. 382-7406.

190 ROOM and BOARD

THE GLENSHIEL HOTEL OFFERS three excellent meals and afternoon tea for retired guests. Reasonable bed rates, includes a comfortable bed-sitting room plus full hotel services. Close to town and Beacon Hill Park. 383-4164.

AVAILABLE MAY 15, ON FAITHful Street, home loving care for retired person. $165. Good meals, laundry. 386-9882.

SPACIOUS, ELEGANT ROOM, full board for elderly lady or gentleman. Landlady is an R.N. Apply 384-0642.

DE LUXE ACCOMMODATION IN large home. With magnificent view, private bathroom, main floor. 388-4134.

ROOM AND BOARD FOR RETIRED or working men. Single or sharing. Good meals and light laundry. 598-1719.

GOOD ROOM AND BOARD. MEN. Working or retired. Home privileges. 383-3993.

COMFORTABLE ROOM NEAR TO Town and park, 315 Vancouver Street.

ROOM AND BOARD, ENGLISH cooking. Private and shared rooms. 386-8520.

AVAILABLE MAY 15. IN HOME with young couple. $75 per month. Maplewood District. 386-0352.

ROOM AND BOARD, TV AVAILable, ride to Vocational School. 388-4987.

ROOM AND BOARD IN FAMILY home, Esquimalt near Yarrow. 383-2748.

PRIVATE ROOMS, HOME ATMOSphere, 128 Montreal St., James Bay. 388-9067.

HOME PRIVILEGES WITH young couple, Esquimalt area for single female. 383-6423.

ROOM AND BOARD, WORKING or retired man, 385-2753.

ROOM AND BOARD. 382-8964.

193 ROOMS TO RENT

FURNISHED ROOM, KITCHEN privileges. Foul Bay-Fort. 592-9569.

SLEEPING ROOM, ESQUIMALT. 382-5272.

193 ROOMS TO RENT

WANT A NICE ROOM WITH bath and color, cable TV? From $8 daily. Cheltenham Court Motel, 994 Gorge Rd. West. 385-9559.

FAIRFIELD AREA, FURNISHED front room. Community kitchen. $58 monthly. Phone after 6 p.m. 385-3705.

BY DAY, WEEK OR MONTH reasonable rates. Colonial Inn. 270 Government St. 384-7151.

SINGLE ROOMS FROM $50 UP, 1303 Gladstone. Responsible persons. 382-6728.

FURNISHED CLEAN ROOM, kitchen facilities, cablevision, Jubilee area. Men. 592-6615.

ROOM, HOT PLATE, FRIDGE. Quiet man or woman $50 a month. 388-9423.

FURNISHED ROOM FOR GENT. TV, cablevision and telephone connections. All utilities, $55. 383-9973.

FAIRFIELD, BRIGHT CLEAN room, for young male. Call after 5 p.m., 383-9423.

FURNISHED ROOM TO RENT, $40 month. 738 Discovery Street. 388-5953.

UNFURNISHED ROOMS FOR rent. Very reasonable. 385-0727.

197 HOUSEKEEPING ROOMS TO RENT

THE RITZ HOTEL
Housekeeping Rooms
Small Suites
Fully Furnished
Elevator Service TV Lounge
383-1021 710 Fort St.

SCOTT APARTMENTS
Extra large LHK rooms for middle-aged or elderly tenants. Hot and cold water, gas ranges, cablevision all rooms. 2659 Douglas St. 382-1221.

CLEAN, BRIGHT CARPETED room, close to town with facilities for light housekeeping including fridge and stove, $65. All utilities included. 382-4176.

FRONT ROOM, MAIN FLOOR, housekeeping room with fridge and electric stove, hot and cold running water, everything included. June 1. After 4 o'clock. 1051 Princess Ave.

NEWLY-DECORATED, ALL-found rooms, kitchen facilities, TV, from $50. Apply caretaker, 384-7504 after 4:30.

WELL-FURNISHED FRONT room, laundry, kitchen, cablevision, $30. Men only. 3065 Washington, 386-3995.

CLEAN, COMFORTABLE, UPstairs room, community kitchen. Everything supplied. Ladies only. $45. 2210 Belmont. 386-6191.

FAIRFIELD, WALK DOWNTOWN, newly redecorated bed-sitting room, community kitchen, mature lady. $45. 382-5664, after 5 p.m.

2-ROOM SUITE, SUITABLE FOR 2; 1 room. Working people. Close in, good bus service. 1405 Fernwood Rd.

CLEAN, LARGE BRIGHT ROOM, 3 blocks from Jubilee. Share bath and fridge. $75. Phone 385-2736 between 4 and 8 p.m. only.

MEN. PRIVATE ROOM. $65. Shared room, $50 each. Cooking and washing facilities. Weekly clean linen. 382-8646.

UNFURNISHED, INCLUDES utilities, hot plate, fridge. Lady. $40. 1000 Tillicum. 382-3363.

CLEAN 3-ROOM SUITE, FURnished T.V. cablevision, all found, $120. 2310 Wark St.

LOW PRICED DOWNTOWN housekeeping rooms, weekly Oxford Hotel, 777 Fort Street, 384-5751.

CLEAN, COMFORTABLE, COOKing facilities. All found. Working man. 239 Superior.

GENTLEMAN, 941 KINGS, kitchen facilities, $50. 382-0480, 479-5641.

FURNISHED, NEWLY DECORated, pensioner preferred. Non-drinker. James Bay, $35. 383-0361.

2 FURNISHED ROOMS DOWNstairs, suitable for elderly lady or man. 385-3182.

CLEAN FULLY FURNISHED room for middle-aged or elderly lady. 384-0185. 651 Trutch.

DE LUXE ROOM, KITCHENETTE, TV room, near Jubilee. Working men only. $75. 592-7971.

LARGE, HOTPLATE, $32 MONTH Apply at back of 2003 Cameron St., after 4 p.m. only.

SLEEPING ROOM, $32 MONTHLY. Hot plate. Suit male pensioner. 830 McClure. 385-8027.

LARGE BRIGHT FURNISHED light housekeeping room, $55. 382-5725.

MATURE LADY — LARGE, clean, with kitchenette. Shopping. Quiet district. 385-5060.

ONE AND TWO ROOMS, COLOR TV, cablevision, utilities included, $66 month. 386-9309, 384-4588.

MAIN FLOOR SUITE, NEAR Central Park, mature person, $75. 386-6936.

CLEAN, OWN KITCHEN AND sink, all found. 1007 Johnson St.

HOUSEKEEPING ROOM, $25 month. 2713 RockBay Avenue.

ROOMS FOR RENT, MEN ONLY. 1353 Pandora. 383-9859.

WALK DOWNTOWN. LOVELY, quiet room for lady. 479-4353.

FURNISHED, MAIN FLOOR, OWN entrance, quiet, all found. 382-1201.

200 APARTMENTS TO RENT UNFURNISHED

CASA DEL RIO
1535 Jubilee Avenue
One-bedroom suite $135
Available June 1

In this delightful block located on quiet street yet close to shopping centre and bus lines and of course all modern conveniences. Call Resident Manager anytime.

Call Mr. and Mrs. E. Stephens 388-4574

CASA DEL GRANDE
1555 Richmond

You will be pleased with the superior accommodation in this Spanish style apartment
Check these features:
—Free laundry, heat and cablevision
—Controlled entrances and mail delivery to suites
—Close to hospitals, shopping centre and bus lines.
1-bedroom suite $135
2-bedroom suite $160
Resident Manager 385-4250
Builders and Developers

CHRISTIE POINT APTS.
PORTAGE INLET WATERFRONT APARTMENTS WITH VIEW
Available June 1st
$180 — 3 bedroom Townhouse
1½ baths — personal washer-dryer
$140 — 2 bedroom family
Rent includes heat, cablevision, LR drapes, range, fridge. Features outdoor swimming pool, boatdock, workshop, recreation room.
385-0644 2951 Craigowan Rd.
NO PETS

Open for viewing 9 A.M. to 9 P.M.
BARRINGTON MANOR
2174 Cadboro Bay Rd.
Luxury building with all the latest conveniences. Near bus, shops, and Willows Beach. Lovely carpets or parquet floors.
One-bedroom suites from $125
Two-bedroom suites from $150
Brown Bros Agencies 385-8771 anytime

THE MARY STUART
1035 McCLURE
In a convenient, quiet, Fairfield location.
Available July 1
Large ground floor
Two bedroom suite, $164
Mature adults only, no pets.
Resident Manager, 384-8223
Diamond Developments Ltd.

MARY MANOR
1462 ROCKLAND AVE.
1-bedroom suite available immediately, $135. Call Mr. Carpenter, 386-2575.
or
KER & STEPHENSON LIMITED 385-3411

MODERN SUITE, CLOSE TO town, adults. Suitable pets welcome. 385-4304.

200 APARTMENTS TO RENT UNFURNISHED

ELMWOOD TERRACE
1399 Stanley at Pandora

On quiet Stanley Avenue, shaded by giant elm trees with convenient bus stops at each end of short street.

All the features expected in a new quality building:
—Carpeted throughout
—Luxurious wall-to-wall drapes
—Clean electric heat
—Very large balconies
—Cablevision
—Thorough soundproofing
—Beautifully landscaped
—Sauna, exercise room
—Billiards and ping-pong
—Laundry
—Roof sundeck
—And much more!

AVAILABLE JUNE 1
ONE-BEDROOM FOURTH FLOOR SUITE, $132
LARGE TWO-BEDROOM CORNER SUITE, $154
Resident Manager: 388-6718
Adults Only — No Pets
Diamond Developments Ltd.

GRANADA COURT
1233 FAIRFIELD ROAD
PRESTIGE APARTMENT
We have everything a new modern apartment, can offer from controlled entrance, large bright laundry room, sauna bath, hobby shop, and billiard room. Located in a quiet area in a quiet building with landscaped gardens and near town with three bus routes to serve you. Most important we have kindly friendly and attentive managers always ready to be of personal help.
1-Bedroom Suites From $147
2-Bedroom Suites From $175
DO PLEASE CALL MRS. VENNARD 385-3042
KER & STEPHENSON LIMITED, 385-3411

ANTRIM COURT
2310 QUADRA ST.
1-bedroom from $135
A brand new apartment with spacious one-bed suites open for inspection featuring:
—COVERED PARKING
—WALL-TO-WALL CARPETS
—ELEVATOR
—LARGE BALCONIES
—CONTROLLED ENTRANCE
2 blocks north of Arena and Curling Rink. Walking distance to town. Across from new city swimming pool. To view phone 477-1731 or see manager, suite No. 101.
O.K. RENTALS

ASHTON OAKS
Front corner, 1 BR., May 15, $137
Mrs. Bennett, 384-7761
CHALET
Available Now. 1-BR. from $119
Mrs. Burrows, 384-3888
CARNABY TERRACE
1-BR., $134. June 1, $127
Mrs. Courtemanche, 385-5959
VALENCIA
Near Beacon Hill
Studio $115 1-BR. $125
Mrs. Lee, 386-2843
CASA MARIA
1-BR., June 1, $130
Mrs. Bergh, 383-0766
D. F. HANLEY AGENCIES LTD. 385-7761

LAMPSON COURT
$500 DOWN
3-bedroom Townhouses. Monthly payments to qualified applicants lower than rent.
Phone:
Mr. Waring 382-2159

TUDOR ESTATES LTD.
2030 Douglas St.
THE PONDEROSA
1184 ESQUIMALT RD.
Move quickly on these! Available June 1st and close to shopping, transportation and all facilities. Cablevision, heat, elevator service, drapes and electric kitchens.
One Bedroom from $115
Two Bedroom (one only) $145
Phone 382-6936

$132
OAKVIEW MANOR—3420 QUADRA
1-BDRM. Suite from $132
2-BDRM. Suite from $164
Wall-to-wall carpet, drapes, cablevision. Phone 388-6868.
CHILD WELCOME
P. R. BROWN and SONS LIMITED
762 Fort Street 385-3435

GRENADIER MANOR
1537 BELCHER AVE.
Modern building on a nice quiet street with all the latest conveniences. Near bus and stores. 1 bedrooms from $127 with nice balcony. Resident caretaker. 385-3503.
Brown Bros. Agencies 385-8771 anytime

$118 — 1-BDRM.
Rosewood Apartments 2558 Quadra Street. Near shopping, on busline. Adults Only. Phone 386-0538
$125 — 2-BDRM TOP FLOOR
P. R. BROWN & SONS LIMITED
762 Fort Street 385-3435

QUADRA VILLA
QUADRA AT TOPAZ
CHILDREN WELCOME
June 1, sundeck, patio, drapes, cablevision, laundry parking, 2 bedrooms, $159. 3 bedrooms $169. Res. Manager, suite 2854, 382-0722.

UNIVERSITY DISTRICT
TARA COURT
3880 SHELBOURNE ST.
Spacious, carpeted 1-bedroom suite, $134; also 2-bedroom suite with patio, $154, modern block, adults. 477-4665, 477-3038. Clarke and Wallace Realty.

CAIRN VILLA APARTMENTS
Brand new 1 and 2-bedroom suites for rent, ideal for retired people, because of its park setting. 1 mature child considered. Located corner of Lampson and Old Esquimalt Road. For further information, call Resident Manager, Mr. Woods at 383-3239.

THE CHATELAINE
1435 Elford St. 383-6809
1-bedroom suite, $120.
Two 2-bedroom stes., $140 and $150
NEW MODERN BUILDING

CLEARVIEW APARTMENTS, $142, 2 bedrooms, cable TV, free laundry, modern conveniences. 384-7785 or 386-1961.

ESQUIMALT, 1-BEDROOM apartment in 6-year-old block. Heat, cablevision and drapes included. 2 adults only. $110. June 1st. 385-6598.

JUBILEE AREA, LARGE, bright, one-bedroom, heat, light included, $125. Children or pets welcome. 478-4012.

1 BEDROOM SUITE WITH CHARacter, large living room with elaborate fireplace. $145. 1249 Rockland. 382-0185.

ESQUIMALT, VACANT, 2-BEDroom in 4-plex, cablevision and laundry, bus. 382-4461, 384-3462.

ONE BEDROOM FROM $90. Bachelor from $78. Babies welcome. 382-1179.

MODERN ONE-BEDROOM SUITE, $110. Available June 1. 385-2735.

200 APARTMENTS TO RENT UNFURNISHED

On Waterfront
MARINA PARK APARTMENTS
2000 WHITE BIRCH RD., SIDNEY
Just North of Resthaven Hospital
Sea View From Most Suites
(even from the kitchen)
—Large roomy size balcony with privacy
—Self-cleaning oven ranges
—Large 2-door refrigerators
—Sauna and shower
—Health and Exercise room
—Hobby room
Come and see the many, many de luxe features in these brand new suites.
Rent includes hot water heating and cablevision.
1-Bedrm. suite from $135
2-Bdrm. suite from $165
Resident Managers
Mr. and Mrs. S. Arden
656-1616 or 477-2300

THE PRINCESS PATRICIA
701 - 703 Esquimalt Rd.
View the Blue Pacific and Inner Harbor
From our Spacious Suites
—Cable vision
—Lounge
—Sauna
—Controlled Entrances
—Sound proofing
—Recreation Room
—Child 2 and under welcome
Available now—1 bedroom suites from $128.
Inquiries 9 a.m. to 8 p.m.
Phone 382-2223

LORD AND LADY SIMCOE
The Simcoes
"Victoria's Prestige Address"
1 or 2 bedroom suites furnished or unfurnished.
One 3 bedroom, only $225
Large heated pool in Delightful Garden Setting
Sauna's
Soundproofing
Wall-to-wall carpet
Free outdoor parking
Recreation room
Lounge
Cablevision
Controlled entrances
440 - 450 Simcoe St. 385-3111

HERITAGE HOUSE
520 RITHET ST.
One block from Dallas Rd. waterfront. 3 blocks from Beacon Hill Park, beautiful view of the straits.
2—1-bedroom, 2—2-bedroom suites remaining.
RESIDENT MANAGER
SUITE No. 401
386-3975
H. J. T. INVESTMENTS

OAKVIEW APTS.
1875 CHRISTIE WAY
1-bedroom, modern suites available immediately, laundry facilities, W-W carpets, $90. Call Mr. Mills, 592-3133.

DOWNTOWN
GORDON STREET
Bachelor suites from $70 available June 1. Call:
KER & STEPHENSON LIMITED 385-3411

XXXXXXXXX XXX
THE GLENWOOD
206 Oswego
Close to sea — parks and town. Fully modern 2-Br. apts. $130-$135. Available May 1. Adults only. To view.
Res. Caretaker, 383-8508 or Montreal Trust, 386-2111 L. 35
XXXXXXXXX XXX

BECKLEY MANOR
548 DALLAS RD.
2-bedroom suite $225
Wall-to-wall carpet
Covered indoor pool
No children No pets
Phone 384-4832

SOUTHVIEW ARMS APARTMENTS
1049 Southgate
Choice suite, near Beacon Hill Park. Wall-to-wall rugs, cablevision, electric heat, free laundry. Available June 1st. Res. Manager, 388-9450.

GOODACRE TOWERS
350 and 360 DOUGLAS ST.
Directly opposite Goodacre Lake in beautiful Beacon Hill Park. Customary highrise amenities. 1-bedroom suites available for immediate occupancy. For further rental information phone 385-8111, 9 to 5.

FAIRVIEW MANOR
505 Trutch
One-bedroom bright suite, balcony wall-to-wall carpet, controlled entrance, close to bus and shopping Free laundry. $140 per month. Contact Resident Manager 383-7977
Builders and Developers

PACIFIC SHORES
2181 Haultain
Available now. Nice quiet location, near bus and shops. Extra large rooms. 2-Br. $139. Res. caretaker 592-6350 or Montreal Trust Co. 386-2111 Loc. 35.

UNIVERSITY GARDEN HOMES
2 and 3-bedroom townhouses, 1½ bathrooms, family room, opening onto spacious lawn, sundeck, inner court, parking, heat, hot water, cablevision, drapes and appliances included. Rent $175 and $195. June 1 and July 1. 386-6235.

VANCOUVER VILLA
710 Vancouver, Corner Collinson
1-bedroom $125, 2 bedrooms $160. Modern block, walk to town, elevator and sun lounge.
Call Resident Manager, 388-9625
G. & O. Holdings, 598-4821

NORWOOD ARMS
845 Burdett
1 bedroom $125-$130
10 minutes walk city centre. Suitable for couples wishing to eliminate or reduce transportation costs. Phone 386-8630.

THE CORONA
1430 Stadacona Ave. 382-2661
One-bedroom suite $120
Two-bedroom suite $150
NEW, MODERN BUILDING

1-BEDROOM, $127, AVAILABLE now. New quiet building. Belmont Terrace Apartment, 1080 Belmont at Fort, 592-2218.

SELF-CONTAINED BACHELOR suite, $75 with utilities included. Partly furnished. 968 Balmoral. 388-5882.

1-BEDROOM, $130, INCLUDES wall-to-wall, free laundry. Glencarin Apt., 477 Superior St. 592-2218.

1-BEDROOM SUITE, $90; 2-BEDroom suite, $140. All utilities included. 479-4455 or 384-4330.

1-BEDROOM, $115 AND $123. CENtral location. Tremaine Apt, 1311 Stanley St. at Fort. 592-2218.

SELF-CONTAINED BACHELOR, available May 15. Working person. 384-2361 after 6 p.m.

VIC WEST, 2-BEDROOM SUITE, $90. June 1st. Quiet mature person only. 592-2038.

1-BEDROOM APARTMENT, $110. Free heat, cablevision, parking. 1251 Pandora. 383-6940.

DE LUXE 1-BEDROOM SUITE, middle-aged couple preferred. No pets. 386-6453.

ESQUIMALT, 1 AND 2-BEDROOM suites. No pets. 656-1779.

200 APARTMENTS TO RENT UNFURNISHED

BROWN. BROS. AGENCIES
385-8771 ANYTIME

HIGHLANDER APTS.
2151 HAULTAIN ST.
We offer an unusual two-bedroom suite. This new suite is very seldom available. Very large living room. Two fine bedrooms. Large vanity bathroom, quiet and interesting outlook. June 1st. $185.

BEACON ARMS
505 RUPERT ST.
Two bedroom suite. Near Beacon Hill Park and walking distance to town. $160. One bedroom suite $140. Bachelor suite $95. June 1.

OAKRIDGE TERRACE
2640 COOK STREET
Bachelor suite. Range and fridge. Heated. Near bus line. $75. June 1, 1971.

PARK LODGE
912 HEYWOOD AVE.
One bedroom suite. Electric kitchen, close to park and walking distance to town. $125. Vacant.

TOLMIE APTS.
1006 TOLMIE AVE.
Bachelor suite. Wall to wall carpets. Close to stores and bus line. $105. Vacant.

BENJAMIN APTS.
1711 DUCHESS ST.
One bedroom suite. Fridge and stove. Near Jubilee Hospital. Laundry facilities. View by appointment. $105.

WOODRIDGE MANOR
2230 CADBORO BAY RD.
Luxury one bedroom suite. Lovely carpets, drapes, coloured appliances. Close to bus and shops. Vacant $140.

HIGHLANDER APTS.
2151 HAULTAIN ST.
Nice quiet location near bus and shops. Lovely hardwood floors. Extra large rooms. Beautiful views overlooking the city. One bedroom $135. Also bachelor suite at $115. Vacant.

REDWOOD MANOR
430 CHESTER ST.
Quiet location near bus and stores. Lovely carpets. Electric kitchen. Free laundry facilities. Bachelor $120. Two bedroom $170.

SIERRA VILLA
547 NIAGARA ST.
Modern building with all the latest conveniences. Near Parliament Buildings and Dallas waterfront. One bedroom suite from $125. Two bedroom $170.

NELSON LODGE
1337 SAUNDERS ST.
Large one bedroom suite. $133. Carpets, drapes and coloured appliances. Also two bedroom at $165.

ALKAZAR MANSIONS
1206 FAIRFIELD RD.
Two bedroom suite. Walk up. Large rooms. Suitable for retired couple. $105. Vacant.

PANDORA VILLA
1130 PANDORA AVE.
Spacious one bedroom suite. Electric kitchen. Carpets or hardwood floors. Walking distance to town. $120 to $140.

ROYAL COMMODORE
715 VANCOUVER ST.
Two bedroom suite. Range and fridge. Hardwood floors. $140. Walking distance to town. Also one bedrooms from $110.

HARO APT.
1400 BEACH DR., OAK BAY
Two bedroom suite. Electric kitchen. Hardwood floors. Second floor walk up. Waterfront location. $170. May 15 or June 1.

DON QUADRA APTS.
3244 QUADRA ST.
New building overlooking the city with beautiful panoramic views. Lovely carpets, electric kitchens. Laundry facilities on each floor. Near bus and stores. Two bedrooms $165.

WYCLIFFE MANOR
1510 JUBILEE AVE.
New building near all conveniences. Lovely carpets, spacious rooms. Electric kitchen. Bachelor $112. One bedroom $130. Vacant.

LORD NELSON
1615 BELMONT AVE.
One bedroom suite. $115. Hardwood floors. Range and fridge. Near bus and shops. Also two bedroom at $140. Vacant.

REGENCY APTS.
1975 LEE AVE.
Spacious one bedroom suite. Range and fridge. Close to bus and shops. $115.

ROYAL RAMADA
825 COOK ST.
One bedroom suite. Hardwood floors. Close to shops and bus. $119. Also two bedroom at $130. June 1st.

SYLVIA COURT
1485 FORT ST.
Bachelor suite. On bus line and close to shops. Fridge and stove. Newly decorated. $85. Vacant. View by appointment.

GROTON MANOR
550 RUPERT ST.
One bedroom suite. Wall to wall carpets. Electric kitchen. Walking distace to town. $110. June 1st.

TRELAWNEY APTS.
1266 NEWPORT AVE.
OAK BAY
Spacious one bedroom suite. Electric kitchen. Large bedroom walk up. Close to stores, bus line and waterfront. $135. June 1.

FREE TRANSPORTATION AVAILABLE
From 9 to 4
Weekdays
385-8771 ANYTIME

WEYBRIDGE MANOR
MINUTES TO TOWN
Conveniently located, Gov't and Simcoe, steps to Beacon Hill Park and sea. Large modern apartments featuring:
—W-W carpet
—Drapes
—Coloured appliances
—Controlled entrance
—Cablevision and more!
1-BR bach. suites available. TO View call resident managers: Mr. or Mrs. Campbell, 385-8664, Ste. 208
or
CONCORD REALTY LTD.
388-5471

OPEN FOR VIEWING
9 a.m. to 9 p.m.
BOWKER MANOR
2233 Bowker Ave.
Luxury new building on a quiet street near bus, shops and Willows Beach. Lovely carpets, colored appliances, extra large rooms, walkin closets. Congenial resident manager.
1-Bedrooms from $140
Free Light and Heat
BROWN BROS. AGENCIES
385-8771 anytime

QUEENSWOOD ARMS
Fairfield District
Modern apartments, conveniently located near shopping and bus, easy walking distance to town.
One-bedroom suites available
Call resident manager, Mr. Bone, 388-5066, or
CONCORD REALTY LTD. 388-5471

GRENADIER MANOR
1537 Belcher Ave.
Modern building on a nice quiet street with all the latest conveniences. Near bus and stores. 1 bedrooms from $130 with nice balcony. Top floor $133. Resident caretaker. 385-3503.
Brown Bros. Agencies 385-8771

MT. EDWARDS APTS.
2-bedroom, fireplace, $135: large bachelor, $95. 3 blocks to town. 383-8818 or 383-2463.

3 ROOMS, SELF-CONTAINED, quiet, close to water. $80. 479-6754.

2 SUITES FOR RENT. 388-7491 OR 382-9014.

200 APARTMENTS TO RENT UNFURNISHED

Now Renting
THE ROYAL LYNNWOOD
1310 HILLSIDE AVENUE
Spacious one and two-bedroom suites await your inspection in this new block. Wall to wall carpets, cablevision, balconies, controlled entrance; nice area and located on bus line.
Resident Managers: Phone 385-8454
1-BDRM suites from $127
2-BDRM suites at $165
Rental Agents:
P.R. Brown and Sons Limited
762 Fort Street 385-3435

TIDELINE APTS.
1470 Dallas Rd.
Large spacious suites with panoramic WATERFRONT views.
—Wall-to-wall broadloom
—Cablevision
—Controlled entrance
—Soundproofing
—Electric heating
—Bus stop at rear
—Nearby shopping
Studio suite $115
1-bedroom from $140
2-bedroom from $155
Resident Mgr.
382-5851

VACANCY
1 and 2-Bedroom suites
OAKRIDGE HOUSE
2646 COOK
See resident manager for further information.
H.J.T. INVESTMENTS

OPEN FOR VIEWING
9 A.M. TO 9 P.M.
BOWKER MANOR
2233 BOWKER AVE.
Luxury new building on a quiet street near bus, shops and Willows Beach. Lovely carpets, colored appliances, extta large rooms, walk-in closets. Congenial resident manager.
1 BEDROOMS FROM $135
2 BEDROOMS FROM $165
BROWN BROS. AGENCIES
385-8771 ANYTIME

GAINSBOROUGH APTS.
1150 ROCKLAND AVENUE
1-Bedroom modern suite, $120. Call Mr. Attewell 383-1634.

VIKTOR APTS.
976 HUMBOLDT ST.
1-Bedroom suite close to transportation. St. Joseph's Hospital and downtown, $116. Call Mr. Morrison 384-2482.
KER & STEPHENSON LIMITED
385-3411

UNDER NEW MANAGEMENT
HARRISON HOUSE
1417 Harrison St.
Centrally located in the popular Fernwood area, with buses at each end of one block street.
We have a floor set aside for retired people. The new Prairie Dog club room has been created in the penthouse, where you can enjoy a quiet game of cards. Inspection is invited.
One-bedroom from $133.00
Two-bedroom from $160.00
Phone Mr. or Mrs. Page, 384-9638, for free transportation

COLONY PARK MANOR
1680 Poplar
UNIVERSITY DISTRICT
Compare these features. Colored appliances, garburators, wall-to-wall carpets, exceptional soundproofing, cablevision, heated indoor swimming and hydrotherapy pools and sauna. Games and hobby shop rooms.
2 Bedroom Suite $183.50
Res. Mgrs. (Mr. and Mrs. D. Bertrand).
477-1711

DOWNTOWN
Comfortable 2-bedroom apt., frig. and stove. H.W. floors, well heated, rent $110 P.M.
BE FIRST WITH
A.
B.
C.
A. BERNARD & CO. LTD.
Fort and Broad 384-9335

ORCHARD HOUSE
Adjacent to Parliament Building and Beacon Hill Park
1 bedroom from $130
2 bedroom, from $170
647 Michigan
Phone 382-4650

DUNSMUIR HOUSE
831 Dunsmuir Rd.
1-bedroom suites, $139
2-bedroom suites, $159
No pets—Adults only
Res. Manager, 388-4943

CAMELOT APTS.
NEAR UNIVERSITY
2-bedroom apartment, wall-to-wall carpet, $160. Also 1 large bedroom, $130. Cablevision, heat, parking, laundry. Adults only, no pets. 477-4320.

ROYAL ARMS APARTMENT
1300 Yates at Fernwood
Convenient to city, child considered.
1-Bedroom from $127.50
Resident Manager
386-1628

1 bedroom suite, ground floor, wall-to-wall carpet, luxury fixtures, private patio and garden, $127.50.
HENRY HUDSON APTS.
576 Simcoe, Ph. 386-6446,
J. Y. Woods

JUBILEE HOSPITAL
$99 — Modern newly Wunda plush carpeted, extra large sunny bachelor corner suite. Free washer, dryer, cablevision. May 1. 592-7734, 384-8126.

FAIRFIELD. ATTRACTIVE bachelor suite. Bath, separate kitchenette, dinette, private entrance. Morning sun. Mature working lady. $80. Utilities included, except cooking gas. 384-7705.

OAK BAY MODERN COMPACT one bedroom suite, elevator, cable vision. Free laundry. On bus route $124. Immediate. 592-0255 or Mears' Oak Bay Realty Ltd. 598-3321

3-BEDROOM MODERN HOUSE, main floor suite near Jubilee. Stove, fridge available, all utilities included, $190 month. Phone 385-2736 between 4 and 8 p.m. only.

COOK-EMPRESS. COMFORTABLE bachelor suite in quiet 4-plex stove and fridge included. Laundry facilities available electric heat. $90. 386-6624.

1180 TATTERSAL RD. SELF-CONtained bachelor suite. New quiet building. Stove, fridge, heat, light, cablevision included. $96. 383-6413, 385-8369.

BACHELOR SUITE, SELF-contained, James Bay, close Buildings, in quiet block for working person. $85. 384-2361 after 6 p.m.

$90 — 1 BEDROOM, STOVE AND fridge, heat and hot water included. Arthur E. Haynes (1966) Ltd., 739 Fort Street, 386-3271.

OAKHEIGHTS APTS., 1585 OAK Bay Ave. 1 bedroom, wall-to-wall, electric heat, cablevision, $120. 385-8244.

2-BEDROOM SUITE, MAIN floor, Burnside-Gorge area. June 1st. $85. 384-7138, 9 a.m.-4:30 p.m. Evenings 477-6479.

LARGE 1-BEDROOM, FRIDGE and stove, close to downtown, $95. Call B. Elmhirst, 384-1144, before 5.

ONE-BEDROOM SUITE, FRIDGE and stove. 306 Gorge Road East. $85. 383-5996.

1-BEDROOM SUITE, 1385 ROCKland Avenue. Available June 1. 598-3764.

1-BEDROOM APARTMENT. Available June 1. $85 per month. 1024 Pandora. Apt. B.

LARGE, 1-BEDROOM APARTment, available June 1. $110. 385-5527.

LARGE 2-BEDROOM SUITE, $135. Rockland off Cook. 479-7620.

200 APARTMENTS TO RENT UNFURNISHED

BRAND NEW
"THE OAK BAY MALL"
2025 OAK BAY AVENUE
Centrally located to bus, shopping centre, UVic, Jubilee and leisure areas. Luxury apartment with bright de luxe suites.
FACILITIES AVAILABLE
—BILLIARD ROOM
—SAUNA ROOM
—WORKSHOP
—High quality soundproofing; concrete floors.
—6" insulated double walls.
—Atractive wall-to-wall carpets—High density underlay.
—Quick, clean heat with thermostat
—Free cablevision and storage
—De luxe factory-made cabinets, colored automatic appliances.
—Feature wallpaper and chandelier.
—Generous living areas
—Built-in China shelves
—Cushion floors in kitchen and bath
—Ceramic tiling, coloured vanities
—Fibreglass draperies — fireproof
—Self-closing fire doors
—Silent elevator
—Covered parking
—Courteous, efficient managers —
—All suites include heat, cablevision, drapes, storage, parking.
2 BEDROOM $165
1 BEDROOM $135
Mr. and Mrs. Piper
Suite 410, 598-3702

OAK BAY
BRAND NEW
WINCHESTER COURT
"The Building with the Courtyard"
—92 de luxe extra spacious suites
—Quality wall-to-wall carpeting.
—Concrete floors, double walls.
—BILLIARD ROOM
—SAUNA ROOM
—WORKSHOP
—Walnut kitchen cabinets.
—Feature wallpaper, china shelves.
—Coloured appliances.
—Cushion floor kitchen and bath.
—Generous living area.
—All suites include heat, cablevision, drapes, storage, parking.
—Courteous resident managers.
BACHELOR $122
1 BEDROOM $130
223-1063 Foul Bay Rd.
Call Mr. and Mrs. R. Bowlby
598-1790

"THE ROYAL RICHMOND"
JUBILEE AREA
FREE ELECTRICITY
Contains many outstanding features definitely making this building the best rental value in the area. These de luxe large suites contain:
—Cushion floor kitchen and bath.
—Superior sound proofing.
—De luxe walnut cabinets.
—Feature wallpaper, china shelves.
—Generous living areas.
—All suites include heat, cablevision, drapes, storage, free parking and free electricity.
—Courteous resident managers.
BACHELOR $118
2 BEDROOM $170
Manager — Mr. K. Cummings — 383-2254, Suite 201, 1720 Richmond.

NEW
THE DEVON OAKS
1066 FOUL BAY ROAD
Quiet, desirable location. Close to shopping, bus routes, Jubilee and leisure areas.
—Excellent soundproofing.
—6" insulated double walls.
—Concrete floors.
—Walnut kitchen cabinets.
—Colored appliances.
—Cushion floor kitchen and bath.
—Feature wallpaper, china shelves
—Quality wall-to-wall carpeting
—Generous living areas.
—All suites include heat, cablevision, drapes, storage, parking.
—Courteous resident managers.
1 BACHELOR $118
1 BEDROOM $135
Manager: Mr. and Mrs. J. W. Bowlby, 598-2986.

PARK PACIFIC APARTMENTS LTD.
For details and transportation to view all above suites, call Mr. Bowlby, Prop. Mgr. 598-1790.

XXXXXXXXXX
X BOULTBEE X
X SWEET X
X Realty X
X Ltd. X
X X
X
YORKSHIRE TRUST AFFILIATE

OLYMPIC COURT APARTMENTS
827 Selkirk Street
Esquimalt
Close to Gorge Vale Golf Course,
EXTREMELY QUIET AREA
OPEN TO VIEW DAILY
2:00 to 4:00 p.m.
A brand new apartment block on scenic Selkirk Street, close to City Centre. ALL are ONE-bedroom suites so not suitable for children and no pets permitted.
—Modern soundproofing
—Laundry facilities
—Balconies
—Clean electric heat
—Carpeted throughout
—Quality bathroom and kitchen equipment
—Attractive lighting fixtures
—Rents from $132
Pay only your telephone. Your rent includes heat, light, cooking and cablevision.
CALL 388-5561 ANYTIME OR 382-5586

"MONTE CARLO"
1030 Pendergast St.
1-bedroom suite, $130-$140
2-bedroom suite, $160
Quiet desirable location, near Beacon Hill Park, shopping, bus and town. All the features in a new quality building.
Call Res. Manager, 384-1044.

"CASA MONTEGO"
1035 Pendergast St.
2-bedroom suite, $165
This modern apartment within walking distance of town, very quiet building.
Call Res. Manager, 382-4090

"BARCELONA MANOR"
1022 Pendergast St.
1-bedroom suite, $135 - $140
For those who prefer small quiet block in perfect location.
1-bedroom suite, $135
Call Res. Manager, 386-0172
G. and O. Holdings, 598-4821

WELLINGTON MANOR
1670 Fort Street
1 bedroom $120
Modern block with elevator, controlled entrance, and free laundry facilities. Close to shopping and transportation. See Resident Manager or call 385-1567 or 384-3698.

THE BELGROVE
Bachelor de luxe, balconies, $110. Elevator, adults, free automatic laundry, hardwood floor, bus. 1505 Belcher, corner of Oak Bay Avenue. Resident caretaker, 382-7403.

JUNE 1, BRIGHT, CLEAN, 1 bedroom, fireplace, lovely street, close to park. $135 includes stove, fridge, heat and cable. Adults. No pets. 386-2777.

1 BEDROOM SUITE, VICEROY apartments, 1009 Fairfield. Drapes, carpeted, cablevision, free laundry, $120. 479-4024, 383-1233.

FAIRFIELD ROAD, OPPOSITE park, lovely, spacious, 1 bedroom, small, quiet block. Laundry. $118. 477-2833.

3-ROOM GROUND-FLOOR SUITE, Oak Bay Ave. Can be viewed by phoning 383-8915 or 598-2903.

COMPLETELY REDECORATED, near Beacon Hill Park. Cablevision and carport. Reasonable. 383-1917.

MODERN 1-BEDROOM APARTment, $110. Quiet. 384-3861. 821 Queens.

OCEAN VIEW
1-bedroom, $125, $130 monthly. 628 Dallas Rd.

200 APARTMENTS TO RENT UNFURNISHED

CHARTER HOUSE
435 Michigan
384-8923
2 Bedrooms Available

REGENT TOWERS
415 Michigan
383-6216
Bachelor Stes. Available
1 Bedroom Available
2 Bedroooms with 1½ Bathrooms Available
—Swimming pool
—Covered parking
—Cablevision
—Located in spacious well-kept grounds
—Pleasant stroll to downtown
—Choice ocean view
All Rental Enquiries Welcome
Managed by NORTH WEST TRUST
386-3534

Open for viewing 9 a.m. to 9 p.m.
BARRINGTON MANOR
2174 CADBORO BAY RD.
Luxury building with all the latest conveniences. Near bus, shops, and Willows Beach. Lovely carpets or parquet floors.
One-bedroom suites from $125
BROWN BROS. AGENCIES
385-8771 Anytime.

OPEN FOR VIEWING
9 to 9
SYKLINE GORGE APTS.
2925 Qu'Appelle
High location overlooking the beautiful Gorge waters. Featuring lovely carpets, spacious dining rooms. Coloured appliances, elevator. Resident manager. Close to bus and stores
One-Bedrooms from $127
BROWN BROS. AGENCIES
385-8771 ANYTIME

CAMILIN MANOR
1210 BALMORAL
Modern spacious apartments conveniently located near shopping and bus, walking distance to town.
1 and 2 BR suites available
Call resident manager 385-7147, Ste. 202
or
CONCORD REALTY LIMITED,
388-5471

BEACON HILL PARK
$107—1020 Park Blvd — 1-bedroom suite.
$ 97—1020 Park Blvd — Studio suite.
Both these suites very convenient for bus transportation. Lawn bowling across street, sea nearby.
$ 80—923 PEMBROKE 1-bedroom ground floor suite near Quadra — available now.
PEMBERTON, HOLMES LTD.
384-8126

BURNSIDE GARDENS
3622 TILLICUM
2-BR.—$150
3-BR. Townhouse—$170
Close to schools, shopping, bus service. Large swimming pool. Children welcome. No pets.
384-0034 — 384-4365

REGINA APTS.
291 REGINA AVE.
Available June 1st, modern 1-BR suites from $115 per month.

CONCORD REALTY LIMITED,
388-5471

FORT ST. — Walking distance to town. Modern 1 BR ground floor suite in fourplex. Avail. May 15 at $110 per mo.
ESQUIMALT — 3BR apt for imm. occupancy. Children welcome. References please. $175 per mo.
BOORMAN INVESTMENT CO. LTD.
1111 Government St. 386-9212

KER & STEPHENSON LIMITED
680 BROUGHTON ST.
Apartments to rent unfurnished, bachelor suites, 1- and 2-bedroom suites. Call 385-3411.

RIDGE APTS., 2120 RIDGE RD. Very attractive 1-bedroom suite with carpets, drapes, cablevision, etc. $120. Babies welcome. To view call Mr. Krieger, 598-5766.

BACHELOR SUITE, $102 AVAILable June 1st. Includes wall-to-wall carpets, free laundry. Kingswood Apts. 2552 Vancouver St. 592-2218.

JUNE 1ST, FORT AND LINDEN, 1 bedroom suite, $100. 598-4090, sorry no children.

2 ONE BEDROOM APARTMENTS, all utilities paid, close to town. 382-5621.

201 APARTMENTS TO RENT FURNISHED

CLEAN, BRIGHT, 2 ROOMS, close to bus and shopping. Middle-aged working person preferred. 383-3295.

GIRL WANTS FEMALE ROOMmate to share apartment. 384-4956, after 6.

SOUTH OAK BAY, 2 BEDROOM, block from sea, shops and bus at your doorstep, $140, 477-3383

$68 — LARGE SUNNY, 2-ROOM upstairs suite. Semi-private bath. 1190 Fort. 385-7370 evenings.

OAKHEIGHTS APTS. 1585 OAK Bay Ave. Furnished bachelor suite, $118. 385-8244.

YOUNG ROOM MATE TO SHARE modern, 2-bedroom apartment June 1. 383-5938 evenings.

3 ROOMS, ALL UTILITIES, cablevision, adults, no pets. 475-4664.

1-BEDROOM SUITES, LADIES only, near Jubilee Hospital. $95. Phone 383-9534 or 658-8028.

WANTED: RESPONSIBLE GIRL to share 1-bedroom apartment for next 2 months. Call Sue, 384-9903.

JUBILEE AREA, FULLY FURnished spacious suite. Suit 2 persons. $135. 383-4433.

2 ROOMS, COOK ST. OR JAMES Bay, utilities, cablevision included, $80. 384-4588, 386-9309.

CLOSE TO TOWN, AVAILABLE May 15, newly decorated, adults please. 385-7210.

BACHELOR SUITE, MATURE ladies only. Stanley Apartments. 478-3143.

2-BEDROOM UPPER DUPLEX, fully furnished and very clean. Everything included. $150. 385-1753.

BACHELOR SUITE. QUIET mature adults. 384-8278, 382-9470, 1270 Yates.

ATTRACTIVE FLAT DURING summer months. Beautifully located. Non-smokers. 386-7347.

SELF-CONTAINED COZY FURnished 3-room suite. Utilities. Adults. 384-5173.

$70. BED-SITTING AND KITCHEN. Single lady, available now. Call between 5 and 7 p.m. 386-6275.

COZY BASEMENT SUITE, UTILIties and heat included. Young couples only. 382-1446.

1-BEDROOM UPPER DUPLEX. Heat, water and light supplied, $110 per month. Near Buildings. 478-5829.

3-ROOM FURNISHED UPSTAIRS suite, suitable for 1 or 2, near Mayfair, $90. 388-9854, 6-8 p.m.

FULLY FURNISHED 1-BEDROOM suite. 384-8909. No children or pets.

1 BEDROOM, ALL UTILITIES included. $85 per month. 479-6171.

3 ROOM SUITE. 1418 FERNWOOD. 384-4077.

$85. GAS FOR COOKING. NEAR Jubilee, quiet adults. 386-6562.

201 APARTMENTS TO RENT FURNISHED

RELAX!
Enjoy yourself, all this can be yours! New furnished 1 and 2-bedroom suites with all utilities, linen and cablevision included. On bus line, minutes from city centre. Lovely spacious grounds. Children's playground, school and shopping centre adjacent. Winter rates, 1-bedroom, bachelor kitchenettes.
CASA LINDA MOTEL
364 Goldstream 478-1791

TOP SUITE IN A TRIPLEX overlooking Langford Lake with 113 foot of waterfront. 1 bedroom, study, kitchen and living room. No children or pets. Available now. $150 p.m. fully furnished or $125 unfurnished. References needed. For further information call A. Croft, 382-4251.
RITHET AGENCIES LIMITED

DE LUXE AND SPACIOUS ONE bedroom bachelor apartments, $130 to $160. Two locations, Parliament Buildings and Jubilee Hospital area. We supply everything you need for your convenience. Phone 592-9516, 385-5364 and 477-4434.

DELIGHTFUL LOCATION, CLOSE in, redecorated, large, front, self-contained suite. Semi-private bath. Responsible adults. Pet welcome. $65. 592-9017.

Also 1-room bachelor, $60.

1260 PEMBROKE $135
Nice one-bdrm. including heat, water and cablevision. Call DON STRIPLING 386-1361.
CANADA PERMANENT RENTALS

APARTMENTS — VARIOUS LOcations, Brown Bros. Agencies Ltd. 385-8771. Furnished through local furniture store. 3 rooms, $25 per month extra

1-BEDROOM SUITE, LIVING room, kitchen, gas stove, fridge, light heat, water supplied. Available May 15. 385-2692.

1-BEDROOM SUITE, SUITABLE for two, everything found. Available until October 31st. Days 388-9632, evenings 385-5847.

FURNISHED 1-BEDROOM SUITE, seaview, cablevision, sorry no pets. $120. Drive by 160 Memorial then call 385-6868.

STUDIO UNIT, CLOSE IN, modern, covered parking. Michelangelo, 1158 Yates St. 386-2812, 382-7995.

MODERN UNIT WITH KITCHEN and TV, close to parks and town, special weekly rates. Thunderbird, 386-2812, Mr. Butler.

ONE AND 2 BEDROOM Suites, cable TV. Low daily and weekly rates. Pets welcome. Canadian Crest Motel, 479-9002.

2-BEDROOM, SELF-CONTAINED, suite, UVic area, 477-4251.

127 HOWE ST. 1-BEDROOM SUITE furnished, 386-7930 or 656-4634.

203 APARTMENTS WANTED

TEACHER AND WIFE REQUIRE furnished apartment or beach cottage in Victoria or area for July and August. No children or pets. Segger, 120 Elizabeth, Port Alberni.

2 WORKING GIRLS WANT SMALL furnished suite immediately, near UVic, phone Rhonda, 477-2798 after 6 p.m.

LADY MOVING TO VICTORIA needs clean living quarters, reasonable. Own furniture. Victoria Press, Box 490.

BACHELOR, FURNISHED, QUIET, seaview, comfortable, reasonable. Best references. 382-7995.

206 DUPLEXES TO RENT

3368 SHELBOURNE ST.
Three-bedroom side by side duplex. 1½ baths. Nice living room. Family room. Oil heat. Close to shopping. $165. July 1.

142 LINDEN AVE.
Two-bedroom side by side duplex. Living room with fireplace. Hardwood floors. Garage. $145. May 15.

204 ST. LAWRENCE ST.
Two-bedroom side by side duplex. Nice living room. Oil range in kitchen. Call our office to view. $120.
BROWN BROS. AGENCIES
385-8771 anytime

$185—RICHMOND RD. Lovely 2-bedroom side-by-side duplex, electric kitchen with range. 1½ baths. Full basement. View by appointment. Immediate occupancy.
BROWN BROS. AGENCIES
385-8771 anytime

NEAR NEW—MODERN SPACIOUS 3-BR, side-by-side with full basement in Esquimalt. Close to schools, shops and bus. W-W carpet, drapes, fireplace, appliances, carport, sundeck, $215 per month.
CONCORD REALTY LTD.
388-5471

OPEN HOUSE
Free cablevision, water, garbage
2836 JACKLIN ROAD
pick-up, 3 bedrooms, 1½ bathrooms, wall-wall carpet. Large fenced in yard. Close to schools, phone Rhynard Construction, 384-1711 or 478-1983.

2-BEDROOM FURNISHED DUplex. Washer and dryer, TV and cable. Ground floor. All utilities paid. Quiet elderly people preferred. Near Jubilee. Vacant. Reasonable. 598-3406.

MODERN NEW EXECUTIVE home for responsible tenant. 3 big bedrooms, stove and fridge, cablevision, oil-o-matic heat, 2 baths, family or T.V. room, sundeck. 478-5260.

CLOSE UNIVERSITY, NEW DE luxe, 3-bedroom duplex, 2 fireplaces, double garage, 2 sundecks, full basement, 1600 sq. ft. living area. 477-2853.

LANGFORD $175
Nice 3-bdrm. 2-bath, wall to wall, available immediately. Call:
DON STRIPLING 386-1361
CANADA PERMANENT RENTALS

UNIVERSITY DISTRICT
Large, quiet, 2 bedrooms, well furnished. All electric, hot water heat. Swinning pool, $225. No pets or children. 598-1004.

TWO-BEDROOM DUPLEX. HARDwood floors, ¾ basement with rumpus room. Bus at door. 3 blocks from shopping. Apply 846 B Dunsmuir Road.

2-BEDROOM DUPLEX, OIL-O-matic heat, fridge and stove, $140 month. Apply 1154 Empress, 478-4621.

UPPER 2-BEDROOM DUPLEX, stove, fridge, drapes. $135. Includes heat and water. Central. Available June 1st. 383-0740.

DUPLEX, 3 BEDRMS. AND 2 bathrms. 1779 Laval off Blair. $175. 383-2458, Byron Price & Associates Ltd.

MAYFAIR — MODERN, SIDE-BY-side duplex, 2 bedrooms and utility room, $135 per month. No pets. 383-3735, after 6 p.m.

FAIRFIELD BASEMENT, GArage, fireplace, oil heat, available June 1. $145. 385-4043.

FAIRFIELD. JUNE 1ST. 2 BEDrooms. Drapes, stove, fridge and utilities included. $150. 384-9259.

4-BEDROOM MODERN DUPLEX, now vacant. Fridge and gas stove, $160. 384-9847.

3 BEDROOM, FULL BASEMENT, drive-in garage, $175. 385-6658.

210 HOUSES TO RENT UNFURNISHED

2-BEDROOM, LIVING ROOM, large kitchen with electric range, basement, automatic heat. Quadra Street at Bay St. for adults only, $165 a monh from July 1st. 592-1943.

NORTHRIDGE
Modern 4-bdrm home, 2 baths, possession June 1st. $220 per month. Town and Country Realty Ltd., 382-7276.

860 PARKLAND DRIVE $195. NICE 4-bdrm, separate DR, large yard, with patio.
Call DON STRIPLING 386-1361.
CANADA PERMANENT RENTALS

CLEAN, OLDER 2-STOREY HOME, 3 or 4 bedrooms, new oil furnace, good family home. Burnside-Douglas area, available June 1, $150. 382-3286.

ESQUIMALT, JUNE 1, 3-bedroom, modern home, stove, carport and water included. $177.50. 384-1281.

ONE-BEDROOM HOUSE, FIREplace, garage, $110 per month. 385-5938.

4-BEDROOM HOME ON BUS route, close to school. Esquimalt. $190. 384-0790.

2-BEDROOM HOUSE, COLWOOD area, $95 month. Couple only. 478-3457.

COMFORTABLE 1-BEDROOM bungalow. Near Colwood. 478-4785, 478-4977.

2-BEDROOM OLDER HOUSE, near town, electric stove, fridge. Suit older couple. Ph. 385-5478.

2-BEDROOM COTTAGE, AVAILable June 1. Phone 385-5478.

3 BEDROOM HOUSE, NEWLY painted, close to Vic High. 382-5621.

210 HOUSES TO RENT UNFURNISHED

GORDON HEAD TOWNHOUSES
—2 and 3-bedroom townhouses
—Wall-to-wall carpet and vinyl floors
—Enclosed courtyard. Full basement
—Finished recreation room: Cablevision
—Fridge, stove, washer and dryer
—Close to all schools, new shopping centre and bus route.
CHILDREN WELCOME
To View Please Contact Resident Manager
Phone 477-5422 or 477-4876

$140 — 588 LANGFORD — 3 BEDrooms—in Victoria West—available month end.

$155 — 1758 Armstrong — nice 2-bedroom home in Oak Bay on quiet street. Available month end.

$135 — 1235 Walnut — 2-bedroom home about six blocks from Jubilee Hospital for June first.
PEMBERTON, HOLMES LTD. 384-8126

$40 — 2 bedrooms, living room, electric kitchen, full basement with spare room, oil-omatic heat.

$150 — 2 bedrooms, living room, kitchen with dinette area, built-in electric range, de luxe bathroom, no basement, oil-o-matic heat, hardwood floors.

ARTHUR E. HAYNES (1966) LTD. 739 Fort Street 386-3271

TAVANE ROAD Two bedroom house in the country. 5 miles from town. High location. Nice view. One year lease. $185.

1505 HAULTAIN Small two bedroom home. Oil stove, $115. May 15.
BROWN BROS. AGENCIES 385-8771 anytime

3045 EASTDOWNE OAK BAY
Very nice 3-bedroom home, living room with fireplace, large dining room, electric kitchen, kitchen nook, rumpus room with bar. Drive-in garage. Oil heat. May 15. $250. Call our office to view.
BROWN BROS. AGENCIES 385-8771 anytime

AVAILABLE JUNE 1ST. OAK BAY area, 4-bedroom home. Living room, dining room, kitchen, rumpus room, playroom, double plumbing. Close to shopping area. 2 blocks from Willows Beach. $250 per month. 1 year lease required. Apply Victoria Press Box 454.

TATTERSAL—Spacious 4BR home in good condition. Full basement. $185 per mo.
COLWOOD — Modern 3BR home avail now. $225 per mo. 1 Yr. lease.
BOORMAN INVESTMENT CO. LTD. 1111 Government St. 386-9212

DEEP COVE WATERFRONT Modern 1-bdrm. cottage, stove, fridge, and some furniture. $110
Call DON STRIPLING 386-1361 CANADA PERMANENT RENTALS

211 HOUSES TO RENT FURNISHED

DEEP COVE — WATERFRONT Beautifully furnished home for seclusion and gracious living with 2 golf courses nearby. Available May 15th.
PEMBERTON, HOLMES LTD. 384-8126

GLEN LAKE—Furnished 2-BR duplex. Avail now for 4 mos. 1 or 2 children acceptable. $140 per month. BOORMAN INVESTMENT CO. LTD. 1111 Government St. 386-9212

2 BEDROOM HOUSE, SOUTH OAK Bay, month of August. Apply giving 2 references to Victoria Press. Box 456.

2 YOUNG BUSINESS MEN WILL share large waterfront home, close in with young business or professional man. 477-5454 or 477-5719.

FURNISHED 2-BEDROOM, 1½ baths, immaculate, close to bus, etc. Approximately 2 months. 592-9373.

JUNE-SEPTEMBER 15. OAK BAY. 2 bedrooms, fully furnished. Adults 592-0332.

3 BEDROOMS, JUNE 1—AUGUST 31. 385-7406

2-BEDROOM COTTAGE, CENTRAL Saanich. 652-2560.

212 HOUSES WANTED TO RENT

WANTED BY SCHOOL PRINcipal, furnished house for duration of summer school, preferably close to university and sea. Willing to tend garden. Write K. W. Gaylor, Box 160, Port Alice, B.C. or phone 284-3512 (evenings) 284-3413 (daytime).

SUMMER RENTAL, PRINCIPAL wishes to rent home June 27 to August 13, while attending UVic. 1 child. References. Waterfront or waterview preferred. Mrs. J. Stasiuk, C-O C. P. Hilton School, Port Alberni.

LET US RENT YOUR HOUSE. WE have clients waiting for two and three-bedroom homes. We offer good management, careful tenants and reasonable rates.
PEMBERTON HOLMES LTD. 384-8126

DOWNTOWN — 4,000 sq. ft. heated ground floor space, specifically suited for restaurant. avail. now on lease.
BOORMAN INVESTMENT CO. LTD. 1111 Government St. 386-9212

BUSINESSMAN WOULD LIKE secluded farm or house with small acreage. Electricity, water, area Victoria to Duncan. Rent with option to buy. 652-3217.

RENTALS WANTED Complete management services by trained and competent personel. DON STRIPLING 386-1361 CANADA PERMANENT TRUST

IF YOU CANNOT SELL YOUR home, we have reliable tenants waiting to rent. Phone Mr. Keen, Boorman Investment Co. Ltd., 385-9212.

WANTED HOUSE TO RENT WITH option to buy, reasonable, prefer Central location, for responsible couple. Post Office Box 285, Victoria.

SECLUDED COTTAGE ON ISLAND or vicinity. Responsible; references supplied. Immediately, year round. M. Webb, 2465 W. 6 No. 201, Vancouver, B.C.

SECLUDED COUNTRY HOME, 2 bedrooms, needed by responsible young married couple for June 1. 383-7801 or 382-9490.

RELIABLE FAMILY NEEDS 3 bedroom home by end of May. Keen gardener. Fairfield district preferred. 386-0633.

2 OR 3-BEDROOM COTTAGE. Shawnigan Lake. 2 to 4 weeks July or August. 598-1706.

YOUNG COUPLE WISHES TO rent small house near good bus service. Evenings 383-7272.

RESPONSIBLE YOUNG COUPLE want small house or cottage. 479-3794.

Low-rental houses-suites urgently needed, furnished or unfurnished. HOUSING REGISTRY — 386-2701

RESPONSIBLE ADULTS REQUIRE 2 or 3 bedroom house. 478-4891.

215 HALLS, WAREHOUSES, STORES and OFFICES TO RENT OR WANTED

2400 SQ. FT., $650 PER MONTH. 615 Yates Street, to be altered to suit tenant, long lease. Suitable for store or office, inquire S. McIntosh, 386-8441.

VERSATILE STORE, 800 SQ. FT. Retail or office. Suit anything. Front and rear entrances. $115, including heat. 943 Kings. 479-5641. 382-0480.

818 AND 822 CORMORANT Ground level or office space. 440 and 400 Rent includes 2 parking spaces each. Royal Trust, 388-4311.

APPROX. 300 SQ. FT. OF OFFICE space. Including private office and bathroom. Heat and light included. $75 month. 388-7331.

APPROX. 4500 SQ. FT. WAREhouse space. Central location. 75c sq. ft. Montreal Trust 386-2111 L. 35

YARROW BUILDING Dental and professional suites, 390 to 540 sq. ft. reasonable rents. Royal Trust 388-4311.

APPROX. 300 SQ. FT. OF OFFICE space. Including private office and bathroom. Heat and light included. $75 month. 388-7331.

STORE 1200 SQ. FT. SUITABLE any business. Parking available. 479-6571.

FORT ST. MODERNIZED STORE, 960 sq. ft., rear parking. Available June 1st. $175. Royal Trust. 388-4311.

SMALL OR LARGE PRIME office and warehouse space in Saanich. Reasonable rent. 479-6924.

848 FORT. GROUND FLOOR OFfice, semi-furnished. 592-1901.

215 HALLS, WAREHOUSES, STORES and OFFICES TO RENT OR WANTED

MODERN PRESTIGE OFFICE SPACE FOR RENT
SAYWARD BUILDING 1207 DOUGLAS ST. 400 and 518 sq. ft.
JONES BUILDING 723 FORT ST. 600 and 1,000 sq. ft.
JOHNSON ARCADE 727 JOHNSON ST. 240 to 456 sq. ft.
FOR FURTHER INFORMATION CALL
KER & STEPHENSON LTD. 385-3411

PRIME OFFICE SPACE INTERNATIONAL HOUSE Attractive leasing terms. Also 5,000 sq. ft. warehouse area for rent. BOULTBEE, SWEET REALTY LIMITED, Yorkshire Trust Affiliate — 388-5561.

ESQUIMALT INDUSTRIAL ROW 3,400 sq. ft. warehouse, including 2 mezzanine, 17' ceiling. $357 per month. Two large carpeted offices, plus reception area. 6x10 office, $175 month. One large office and reception area, $110 month. 386-8435.

MERCANTILE BUILDING, 2020 Douglas. 1 office available, $60. Heat and janitor included, very clean, parking available. 383-0523, 592-0828.

230 PERSONAL LOANS and INSURANCE

IF YOU NEED MONEY FOR ANY REASON

Amount	Approx. Mtge. Monthly Pymt.
$2000	$23.64
$4000	$47.27
$5000	$59.09

Examples on loans with amortization to 15 years.
1st and 2nd Mortgages arranged. Agreements and Mortgages purchased.
AVIS, 1394 Hillside 386-9715; 386-9046 Evenings

MONEY For any reason. Contact ISLAND FINANCES LTD 386-6381 762 Fort St. Locally owned and operated Since 1925.

233 MORTGAGE LOANS and INSURANCE

2nd MORTGAGE LOANS FROM PRIVATE FUNDS
WITHOUT BONUS
At a fully-disclosed and reasonable interest cost chargeable only from the date of loan to the day of payoff.
WE CAN USUALLY OBTAIN A HIGHER PRICE for your second mortgage or agreement. VICTORIA and UP-ISLAND. Your document can be appraised for immediate sale for cash without obligation or I will arrange a loan against this plan which is best for your circumstances.
COUNTRY, UP-ISLAND AND GULF ISLANDS MORTGAGES REFINANCING A SPECIALTY
VACANT LAND AND LAND DEVELOPERS LOANS ANYWHERE
Please Call Mr. Thomas at DOUGLAS HAWKES LTD. 990 Blanshard St. 384-7128 Res. 479-6382

INTEREST RATES
GOING UP? COMING DOWN?
Now is the best time to check your mortgage and mortgage payments. Take advantage of your equity and refinance those high interest mortgages while rates are at their lowest levels in years.
Refinancing can free money for you now and can save you many hundreds of dollars in money costs.
We can arrange maximum financing at the lowest rates available. For full information quickly and confidentially call:
MORTGAGE DEPARTMENT BLOCK BROS. REALTY LTD. 1800 Blanshard St. 386-3231 386-3231

IF YOU HAVE A MORTGAGE or an agreement on which you are collecting payments but would like to sell your equity for cash, 'phone Eric Charman at 385-9765. Quick decisions — Highest prices — Confidential service. We have lots of funds for new first and second mortgages at competitive rates and repayment terms to suit your budget. Charman Pacific Realty Ltd., 608 Broughton St.

MORTGAGE FINANCING
For purchase or consolidation of debts. Cut your monthly payments in half.

Amount	Approx. Mthy Pay't
$2000	$23.64
$4000	$47.27
$5000	$59.09

Examples of loans with amortization to 15 years. 1st and 2nd mortgages arranged. Agreements and Mortgages purchased. Call BERNIE LeDUC at 386-1214 or 386-3975 evs. M. P. Tellier Securities Ltd.

WANTED Your 2nd mortgage or agreement for sale. Top market price paid. Turn that small monthly payment into cash now! Call N. Hyde Woodley Estates Ltd. 852 Fort St. 388-7361

MONEY TO LOAN If you own your own home and want to borrow from $2500-$15,000 for any purpose, we now have preferred mortgage interest rates in effect.
P. R. BROWN & SONS LTD. 762 Fort St. 385-3435

MONEY TO LOAN ON MORTgages. Quick decisions. Also agreements and mortgages purchased for cash. See us for top price. A. BERNARD & CO. LTD. 655 Fort Street 384-9335

MORTGAGE LOANS First mortgages available up to any amount at current interest rates. Quick decisions. BROWN BROS. AGENCIES LTD. 1125 Blanshard 385-8771

CASH FOR YOUR MORTGAGE OR Agreement for Sale. Quick decisions and highest prices paid. M. Braithwaite, Financial Survey Ltd., 384-9305; Res. 592-0638.

234 MORTGAGES FOR SALE

1st QUALITY MORTGAGES
$ 8,000, 9½%, $125 per mo.
$ 8,500, 10%, $ 86 per mo.
$10,000, 10%, $100 per mo.
$27,000, 11%, $400 per mo.
5-yr. term
These are all well secured first mortgages, Call Vincent Holmes, 384-8124.
PEMBERTON, HOLMES LTD.

AGREEMENT FOR SALE. DISCOUNT $400. PURCHASE PRICE APPROX. $2271. PROPERTY IN COURTENAY. FOR DETAILS PHONE MR. R. D. McKENZIE, 386-7521.
BOORMAN INVESTMENT CO. LTD. 1111 GOVERNMENT STREET

1ST MORTGAGE, $5,000 AT 12 PER cent, 5-year term, $59 per month. A new house on 10 acres. Nanaimo area. A-1p convenience. Property value $20,000. For further details, 388-7891.

$13,265 1ST AGREEMENT AT 11%. $135 per month 4-yr. term. $500 discount. M. E. Braithwaite, Financial Survey Ltd., 384-9305. Res. 592-0638.

234 MORTGAGES FOR SALE

3 SECONDS OR SUBS, ABOUT $3,000 each. Yielding 16 per cent. Excellent covenants and security. 384-5823.

235 WANTED TO BORROW

VIEW ROYAL — FIRST MORTGAGE $15,000 — 10% — $200 per mo. A. KLENMAN 592-1121 Town & Country Realty Ltd. 382-7276.

FIRST MORTGAGE FUNDS REquired, on new and older homes, also land, 386-6193.

240 BUSINESS OPPORTUNITIES

CAR WASH? MUFFLER SHOP? AUTOMOTIVE REPAIR? PAINT SHOP?
A FANTASTIC BUY!!
Act now on this 6-month-old concrete block building in Quadra-Yates area on leased land. Present set up has two 21'x24' bays with double overhead transluscent fibreglass doors, one 12'x24' underseal bay with hoist, two offices — each with a two-pce. bath, a 12'x60' hand carwash area and a large covered area in front. One bay now rented (mo-mo) at $240. Over 2400 sq. ft. in all. A FANTASTIC OPPORTUNITY and a FANTASTIC BUY. With less than $8,000 down, payments could be around $500-mo! The FULL PRICE, including building, business, and fixtures is only $17,900. Trades considered.
JIM TYLER 388-4294 24 Hrs.
D. F. Hanley Agencies Ltd. Shakespeare Street Office

PORTABLE HOME SAUNA
OUR PRODUCT: A brand new concept in Sauna Baths, a completely portable fold-up, roll away unit with authentic Finnish Dry Heat and Brushed Cedar interior. No special wiring required. Retails for only $289.95 complete.
OUR REQUIREMENTS: Salesmen-Dealers (no investment required) with or without sales experience. Sales Manager-Distributor (investment required) with sales background in Direct Sales.
YOUR POTENTIAL: To sell a product that has never been available before in Canada. No competition whatsoever. Highest Commissions.
Write, giving details of background, experience and phone nunber to: ADMAR INDUSTRIES LTD. P. O. Box 1598, Victoria, B.C.

TRAILERS AND MARINA On world famous fishing grounds. 626 feet of waterfront, with 100 ft. of foreshore rights. Boathouse, 5 boats and motors, track and equipment for launching, 6 acres of land with 51 trailer pads, plus 4 unit motel and 4-room home. Good financial statement and maps at listing broker. All this only $198,000 — easy payments.

FIRST CLASS MOTEL TOWN
14 Units. 11 cooking. 3 sleeping. Stucco and siding. Good laundry room. 90x200 approx. lot — room for expansion. Statement and pictures at listing broker. Full price $120,000 — good terms. Call: FRED BERGMAN, 386-2955 or 598-4418 for more details. Mayfair Realty Ltd.

MOTEL COMPLEX? Develop your own on this 3½ acre SEA VIEW SITE well located on the Trans Canada Highway with easy access (20 mins.) from Victoria. A spacious 4-plex lodge gives instant revenue. Owner's suite can be converted to restaurant and lounge. (Licence can be obtained). Well designed to accommodate 20 or more units and an ideal location for a swimming pool. For full information on this excellent opportunity, just call— 385-0795 MR. GREENE 384-8126 PEMBERTON, HOLMES LTD.

DRIVE-IN RESTAURANT BUTCHART GARDENS CORNER
This thriving business has take-out facilities, restaurant facilities, and gas pumps. Large corner lot with lots of room for expansion. Living quarters attached. Price of $53,500 includes land, buildings, equipment and business furnishings. Call JIM WEST or W. H. SOUTHWARD PEMBERTON, HOLMES LTD 384-8126

ATTENTION GORGE HOSPITAL EMPLOYEES
Tastefully redecorated triplex, fully rented, produces $340 per month income. Happily it's within easy walking distance of the hospital, bus lines, schools and shopping. Excellent mortgaging and terms. Trades considered.
Call Gordon Stevenson, 388-7361 WOODLEY ESTATES LTD.

BEAUTY SALON
Wonderful opportunity for owner-operator to have a business in a fast growing area with a tremendous potential. 4 dryers. 4 styling chairs. Located in a modern shopping centre. Asking $7,500. For more information contact
JOHN BARTON 385-7761 (24 HRS.) D. F. HANLEY AGENCIES LTD.

MOTEL SMALL BUSINESS WANTED
Have bona-fide purchaser for Motel or other business. Must show reasonable return. All replys confidential. Prompt action and service by contacting Bernie L. Knelson anytime at Nanaimo Realty Co. Ltd., 17 Church St., Nanaimo, B.C. 754-2311 or Eves. 758-5566.

ILLNESS FORCES SALE
200 lockers — Cold Storage — Plus well equipped Retail and packaging Butcher Shop. Only $4500 down payment required. On building — land and business. Offered at $39,000. Call Doug Lawson or Ted Smith, 385-8771 anytime. BROWN BROS. AGENCIES

GIFT SHOP
Grosses approx. $55,000. Terrific family operation. Excellent location. Asking $20,000 (terms) plus stock at invoice. Call LOU BLOOMFIELD for complete details, 386-2955 or 592-6418, Mayfair Realty Ltd.

EXCITING OPPORTUNITY, $20,000 buys management of 2 retail clothing stores plus 50% shareholding. Downtown Victoria locations, good potential for capital gain and good income. Owner will train, be in for the tourist season. For more information write Victoria Press, Box 491.

BREAD AND PASTRY
City bakery with excellent operation statement. Priced for quick sale at $18,900 with term. Phone PETER TER VEER at 383-7115 or Res. 479-1588. Ettema Realty Ltd.

THIS SHOP ON FORT ST. IS worth investigating. It's a fine business opportunity for 2 people. Your Chance to get started in your own business. To View Call: 388-4271 or 592-1768. LORRAINE ZIEGLER, J. H. Whittome and Co. Ltd.

PHOTOGRAPHERS SPECIAL — Long established and well known business. Fully equipped and in strategic City location. For full particulars phone Mrs. Wallace, Clarke and Wallace Realty, 385-8794 anytime.

THERE IS NOT MUCH TIME LEFT BEFORE TOURIST SEASON BEGINS! Should you be interested in discussing the possible purchase of a motel or hotel — don't wait — call IRA FREEDMAN of Mayfair Realty, 386-2955 or 592-0511.

LOCAL AND LONG DISTANCE, moving-storage business for sale. Fully licensed and ideal set-up for 2 partners or family concern. Owner must sell for health reasons. Victoria Press, Box 445.

ESTABLISHED RETAIL AND service business (Victoria). Approximate growth, $50-$60,000 per annum. Cash $25,000. Stock at value. Victoria Press, Box 470.

MUST BE SOLD. ESTABLISHED downtown gift shop catering for the tourist. Guaranteed stock of $16,500. Ill health forces sale. $25,500. Leverton Realty, 385-8012.

2 PARTNERS, MARRIED, HOME owners, conscientious and hard working are looking for new line of business. Ideal for silent partner. Victoria Press, Box 492.

TRANSFER BUSINESS, GOODwill, phone and truck. 383-8824, after 6 p.m.

240 BUSINESS OPPORTUNITIES

FOR SALE: SERVICE STATION and garage located at Gainford, Alberta. On Yellowhead Highway. 50 miles West of Edmonton. Good payroll area. With feed lot, cattle ranchers and farmers in area. Hotel and cafe next door. Good sales lot with 490 ft. on highway. 1.9 acres total size. Building 32x75 Gas heated. Terms, trade for Island property. Phone 652-2132.

YOUNG BUSINESS FOR SALE, minimum investment with great potential. Victoria Press, Box 488.

244 REVENUE PROPERTY

GOOD INVESTMENTS UP AND DOWN DUPLEXES
INEZ $22,900
Close to GORGE
STANLEY $22,900
Exceptional INSIDE
GLADSTONE $21,900
OWNER'S Suite
ALDER $18,900
It's a STEAL
All of the above are in good condition and offer good revenue. For further information on these and other duplexes phone:
MAUDE DOBSON 388-4401 or 658-5676
Shirley Philp's Homefinders Ltd.

GOOD INVESTMENTS
DUPLEX — 423-423½ PARRY ST. — BY PARLIAMENT BLDGS. — EXCELLENT CONDITION. $25,000.
APARTMENTS FOR INFLATION HEDGE:
20 SUITES — $50,000 DOWN — BEACON HILL PARK.
77 SUITES — BEACON HILL PARK.
37 SUITES — 6¾% 1ST MTGE. PRICE $440,000.
44 SUITES — 3 BLKS. FROM CITY CENTRE. $570,000.
APARTMENT SITES — BEACON HILL PARK — FAIRFIELD
FOR INFORMATION PLEASE CALL
THOS. E. ANDERSON 386-2111 592-3358
Montreal Trust

ALMOST WATERFRONT
Beautiful view on the Gorge Promenade overlooking the park. Income $465 month. My equity is $16,000. Can be refinanced. 2 large 3 bedroom suites plus 2 bedroom in-law accommodation in basement. Will take clear title house in exchange or sell with $5,000 down to qualified buyer. Will also accept mortgages for my equity. Agents welcome. 477-6623.

471 South Joffre
2 year old duplex with completely redecorated owners 3 bedroom suite with full high basement for further development. Rumpus room has been framed in. Asking $38,900. 477-6623.

IMMACULATE 17 YR. OLD FOUR-PLEX 1163 — 1169 FORT
Excellent revenue location. Always fully rented. Two 2-bedrm and two bachelor suites. All completely self-contained. Well landscaped, large lot. Stoves and refrigerators in each suite included in asking price of $49,500. Excellent NO TERM financing with reasonable down payment. To view call:
MAURICE BARLTROP 385-7721 384-4554
HAROLD WARE 385-7721 598-4358
GARDNER REALTY LTD. 899 FORT ST.

TRIPLEX REVENUE $355 P.M.
—ONLY $27,900
—3 stoves and fridges, some drapes.
—2-1 bedroom and 1 bachelor.
—2 fireplaces and all separate entrances.
—Separate hot water tanks and elec. meters.
—Good terms — further information please call—
SUE WARKE — 385-7761 (24 HR) or 382-2302.
D. F. HANLEY AGENCIES LTD.

UP and DOWN DUPLEX CENTRAL LOCATION $4,000 DOWN
on this well kept conversion with large one and two bedroom suites. Full cement bsmt on a large corner lot. Asking $24,850, with balance payable at 11%, $200 per month. 25-yr. amortization or arrange new financing. Call
HEATHER GAMMON 386-7737 or 478-2607 Tuffrey & Mills Ltd.

20 SUITES
Sound investment — Wall-to-wall carpet — Elevator — walking distance to town — well rented — terms available.
BE FIRST WITH A. B. C.
A. BERNARD & CO. LTD. Fort and Broad 384-9335

BUTCHER SHOP MEAT CUTTING PLANT CHICKEN FARM
4 Lots comprising 3.3 acres, commercial zoned, City water, 5-Room house with basement. Extra bdrm in basement. Separate garage plus large tool shed and a 16'x24' barn. Corner of Happy Valley Rd. and Latoria. J. Pitt. 477-4935. 386-3231. Block Bros. Realty

SIDNEY
Beautiful SxS duplex only 1½ year old Large L.R., L-shaped D.R., 3-bdrms. each, 4-pce. and 2-pce. bath. W-W carpet. Vendor will consider trades for D.P. Asking $41,500.
AINA MELDERIS 388-4401, 386-3511 Shirley Philp's Homefinders Ltd.

GOOD RETURN REASONABLE INVESTMENT
10-Suite apartment plus caretakers. Ideally located for full time occupancy. Good return on investment. Reasonable down payment on asking price of $129,000. K. E. DICKSON, 386-1361 or 479-4991. CANADA PERMANENT TRUST CO.

REVENUE INCOME $4,900 YEAR
Excellent well-kept revenue property. Eight light housekeeping units, fully furnished. Choice Fairfield location close to town. Price $29,900 terms. Phone. C. H. HOLLAND REAL ESTATE 620 VIEW, 385-0824 OR 592-0619

ESQUIMALT — 6-SUITE APT. block, electric heated. 5-1 B.R. and 1-2 B.R. Each suite has own entrance and meters. Trouble free as tenant pays own heat and hot water. Gross $6084. Full price $52,500. 598-4184. No agents, please.

NEW SIDE-BY-SIDE DUPLEX, University area. Over 1600 sq. ft. finished area each side, 3 bedrooms, large living room, teak and walnut kitchens, 2 fireplaces, full basement, by builder, $52,000. 477-2853.

245 REVENUE PROPERTIES WANTED

$100,000 AVAILABLE FOR AN excellent restaurant and motel, must be licensed. Call Ray before 12 noon or after 6. 478-6114.

247 COMMERCIAL OR INDUSTRIAL PROPERTIES

NEARLY NEW WAREHOUSE MUST BE SOLD
Approx. 3,900 sq. ft. of unhampered floor area. Frame and cement block. 4 offices and showroom. 2 overhead loading doors. Railway spur to property. Ideal location. Make us an offer.
SHEILA PEPIN 388-4401 or 383-6377 Shirley Philp's Homefinders Ltd.

COMMERCIAL PROPERTY
Two-storey building with 6,000 sq. ft. on main floor, ideal for development into professional or commercial. Additional parking lot adjacent. Located close to downtown area — with 100 foot frontage on Douglas St., two lots with approximately 15,000 sq. ft. ideal for development. Close to major shopping area. K. E. DICKSON, 386-1361 or 479-4991. CANADA PERMANENT TRUST CO.

BRICK BUILDING $15,500
In form of an excellent 5-bedroom home which is light industry zoned and possibly you can use it for whatever your needs may be. $15,500 with terms. Phone Victor Wong, 385-2458. Byron Price & Associates Ltd.

15,400 SQ. FT. LIGHT INDUSTRIAL property for rent in Victoria off Douglas. 592-1064.

250 HOUSES FOR SALE

N A T I O N A L TRUST CO. LTD.
2 LOCATIONS TO SERVE YOU
DOWNTOWN 1280 DOUGLAS
HILLSIDE SHOPPING CENTRE

CENTRAL LOCATION
Immaculate and cozy this three-bedroom older home is located near the Jubilee hospital. Full basement. Pretty, manicured corner lot with hedge and shrubs. Asking $17,500.
MERYLE HAYS Off. 386-2961 Res. 477-8324

GORGE (BEAUTIFICATION AREA) (SPOTLESS CONDITION)
—Three bedrooms.
—Living and dining room.
—Kitchen with breakfast area.
—Full basement.
—Rec. room developed.
—Utility and workshop area.
—Drive-in garage.
—Lot 55x120.
—Reasonable taxes — on sewer.
—Twelve years old.
—Great home — just move in.
—Only $22,950. Call:
SYL SHUMKA 386-2961 anytime

INVESTOR'S SPECIAL
Two-bedroom — full basement home between Simpsons-Sears and Jubilee Hospital.
ASKING $16,950 TERMS DISCOUNT FOR CASH
TED BOWDEN 479-1479

ESQUIMALT — 2 BDRMS. $22,500
Here is a well maintained no-step home close to shopping and bus, offering bright modern kitchen, spacious sunroom, and two baths. Expertly landscaped lot with little upkeep. separate carport, and workshop. Call
RUDY ROST Off: 386-2961 Res: 658-5490

KER & STEPHENSON LIMITED 680 Broughton Street Across From Eaton's Carpark 385-3411, DAY or NIGHT

HISTORIC ESQUIMALT 2 Bdrms. and 1 Dn., $23,500
Nestled among tall trees and beautiful shrubbery, a home built on a high location. Entrance hall (all floors hardwood) leads through leaded glass door to a lovely living room with open fireplace. A separate dining room and spacious attractive kitchen. Full high clean basement and a back garden bordering the government park. This is a home combining taste and charm. To view — but hurry — call:
LEILA RYAN 385-3411 (Anytime) 477-8771 (res.)

FERNWOOD AREA $14,800
Low-priced family accommodation conveniently located close to all facilities. Renovations to this one-level smaller home have provided 3 bedrooms in addition to the 15½x11 kitchen, 15x14 living room and utility room. Clean and quiet electric baseboard heat as well as new 220 wiring installed within the past 3 years. Low, low taxes — fenced yard. For more information or to view phone.
JOHN PINCHBACK 385-3411 479-3039

P. R. B.
P. R. BROWN & SONS LTD. The PEOPLE to SEE are P.R.B. 762 Fort St. 385-3435 (24 hrs.)

COLWOOD URGENT SALE
Custom built 3-bedroom home with two finished rooms in basement. 2 bath rooms. Lovely kitchen. $29,900. Call Mrs. Hartt 385-3435 anytime.
—P.R.B.—

WILKINSON ROAD AREA
Nearly new 2-bedroom home ready for quick possession. Nice living room with fireplace. Sundeck. Fenced, landscaped lot. Price $22,500. Call Mrs. Hartt 385-3435 anytime.
—P.R.B.—
P. R. Brown & Sons Ltd. 762 Fort St. Victoria, B.C.

XXXXXXXX
X BOULTBEE X
X SWEET X
X Realty X
X Ltd. X
X X
X
YORKSHIRE TRUST AFFILIATE

OPEN HOUSE TOWN AND COUNTRY
870 PENDENE $19,500
SAT., 1:30 to 4 p.m.
SUN., 1:30 to 4 p.m.
Four-bedroom house on a large lot. Living room with fireplace, large kitchen with eating area. Drive-in garage. No thru street. CAM MacLEAN in attendance. 388-5561 anytime.

GARDNER REALTY LTD. 899 FORT STREET 385-7721

CUTEST HOUSE IN TOWN $18,900
971 WILMER ST. WHITE SHAKES GREEN SHUTTERS
2 bedrooms, no steps, living room with fireplace and indirect lighting. Roses and shrubs, separate garage and workshop. An excellent drive by.
385-7721 CLIFF SALMOND 477-3626

ESTATE SALE. SPACIOUS 1-bedroom seaview home, Swartz Bay, near Yacht Club. Complete with 19' cabin cruiser. ½ acre. $24,000 cash. Victoria Press Box 424.

SACRIFICE $21,900 3 bedrooms, Saanich, basement, 20' living room, fireplace, 9 years. $2000-$4000 down. Vacant. Owner, 479-1479.

BY OWNER In University area, 3-year-old 5 bedrooms, rumpus room with fireplace. $34,900. 1869 San Lorenzo. 477-5033.

250 HOUSES FOR SALE

2 VICTORIA OFFICES
WE TRADE HOMES
BLOCK BROS. REALTORS
1800 BLANSHARD 386-3231
Open to 9 — Sat. to 5

4 BEDROOMS 3 BATHROOMS
For only $31,500 you can live in beautiful Rockheights and have your family enjoy the many facilities available in the area. The home has a lovely high view and is immaculate inside. The dining area and large kitchen make this perfect for a growing family. FRANK NEILL 479-3946, 386-3231.

GORGE PARK, $22,500
You must see this 3-bdrm. home. Large modern kitchen, dining room, living room with glass sliding doors leading to sundeck. Large rec. room has padded bar. Excellent area. Must sell, drastically reduced. BARRY BOWES 386-3231, 477-8555.

VACANT IMMEDIATE POSSESSION
See this lovely 3-bdrm home situated close to schools and transportation. Has hardwood floors throughout. Full basement. View of mountains. Asking only $25,900. RUSS FITZSIMMONS, 386-3231 or 477-2412.

LASTING APPEAL
Lovely retirement or starter home on large lot enclosed by shrubs and flowers. Good area. This home is in tip-top condition throughout. 2 bdrms. — L.R.-D.R. and a nice sized kitchen. Asking price is $19,900 — call me today for further information. MRS. NOBLE 658-8736, 382-3231.

$23,900 LANGFORD, TERMS
Ready to move in if you need 3 bedrooms and like the spaciousness of open plan living room and dining room — plus a rec. room for leisure or entertaining and a large sundeck to absorb the summer sun. Many extras in this comfortable home — and its immaculate (If you own your own home use your equity to trade into the home of your choice) MR. WYATT 386-3231 or 652-2867.

CITY CENTRE
See this 4-bedroom home close to schools and all facilities. Has comfortable living room with F.P., family sized kitchen, oil hot water heating. Low down payment on asking price of $22,300, JIM WILLIAMS — 386-3231.

DISLIKE POKEY ROOMS?
Lots of space in this 2-bdrm no-bsmt. home. See the colorful renovated interior for $17,300. D. B. TAYLOR. 598-4158 or 386-3231.

CLOSE BY HAMPTON PARK
White stucco — hardwood floors — two bedrms. plus one fully finished in the full basement — large living rm with fireplace, tidy lot — immaculate home — 15 years young. Priced at $21,500 — See us for easy terms too — J. J. WILLIAMS — 386-3231.

ONLY HOME AT $13,300 WITH:
Bsmnt., New OOM furnace, new elec. wiring, copper piping, new hot water tank, new arborite and sink in kit. 2 BR's. D. B. TAYLOR, 386-3231 or 598-4158.

$16,900, GORGE
Charming 2-BR home in perfect condition close to all amenities. Please call MRS. NOBLE, 386-3231, 658-8736.

SOLID FAMILY HOME $18,500
Large living and dining room, entry hall, kitchen and pantry, on 1st flr. 2 good size bedrooms and bath on 2nd flr. Basement is F.H.C. with rec room, 2 bedrooms and 3-pce. bath. LEIGHTON NOBLE, 386-3231.

"PEACE AND QUIET"
An ideal piece of woodland consisting of ¾ of an acre, giving one a home in complete seclusion, custom built, three-bedrm home, large living rm, dining rm. A home built for ease and comfort of living for the whole family with many extras. Priced at $32,900. Phone ETHEL HARVEY, 386-3231 or 386-6472.

EXCLUSIVE LOCALE
Spacious post and beam home on 120'x178' landsp. lot. Over 3,000 sq. ft. of living area. Many extras include floor to ceiling fireplaces, kitchen with built-ins, 4 or 5 bdrms. with master ensuite. Lawns watered by underground sprinkler system. Vendor may trade for smaller home. Asking $64,000. Ph. F. COLOMBIN, 386-3231, res. 385-3033.

B.C. LAND & INSURANCE AGENCY LTD.
"Serving B.C. Since 1863"
922 Government St. 388-5555

GORDON HEAD CAPE COD FAMILY HOME
—Four bedrooms.
—Family room with fireplace.
—Distinctive decor.
—Built-in dishwasher.
—Many exclusive extras.
—Lovely large lot in quiet area.
—Custom built, only 2 years old.
—Convenient terms available.
If you are looking for something special in a home for your family don't miss this one. Price $49,000. Call Mr. Helliesen or Mr. Parsons, 388-5555 anytime.

1287 GARKIL OFF BLENKINSOP
3-bedroom bungalow with full basement. Large kitchen. Sundeck off spacious living room-dining room. Situated on a 90 ft. wide lot among stately evergreens. This home has a most desirable setting on a quiet street, among other lovely homes. See it now!
Asking $25,400
GEORGE PARSONS — 388-5555

OAK BAY 2363 BOWKER AVE.
A conveniently located 2-bedrm. home in spotless condition on a beautifully landscaped lot. HW floors in the front and dining room and an attractive fireplace. Economical oil hot water heat, drive-in garage and probably stove and fridge stay.
Price $25,000
Call WALLY HELLIESEN 388-5555

EMPRESS REALTY LTD. 2020 DOUGLAS ST. 386-8457

GORDON HEAD NEW $30,500
Immediate possession of this full basement 3-bedroom 1½ bath family home situated on a level sewered lot in a most desirable area, close to all schools and UVic. To view call F. Marshall at 386-8457 or 592-7202.

GORDON HEAD NEW $31,000
Situated on a level sewered lot in a very desirable area close to all schools, transportation and Racquet Club. This 3-bedroom full basement home is ready for immediate occupancy. To view call F. Marshall at 386-8457 or 592-7202.

CLARKE & WALLACE REALTY LTD.
A DIVISION OF THE INVESTORS GROUP
620 BROUGHTON 385-8794
Across from Eaton's Car Park

BEAUTIFUL GORGE
At only $21,300 and YOUR OWN TERMS — this 2-bdrm. bungalow — excellent L.R. with fireplace — separate dining room. (narrow strip maple floors) — and full basement. Immaculate home in FINEST AREA OF GORGE — (No drive-by on this one).
L. Pigert — C. Baird — 385-8794

250 HOUSES FOR SALE

PEMBERTON HOLMES
1002 GOV'T 384-8126 "SINCE 1887"

OPEN HOUSES THURS., FRI. 6-8 P.M. SATURDAY 1:30-4:30
2131, 2135 BRETHOUR PARK CR. These two new three-bedroom homes can be purchased with no down payment if you qualify for mortgage. 2 bathrooms, basements, wall-to-wall carpet throughout, sundecks, fireplaces, etc. Quality construction and priced at $23,900 and $26,000. Please call— 384-8126 LARRY BROOKS 478-2918

OPEN HOUSE SAT. 1:30-4:30 4430 SHORE WAY
Off Ferndale Rd. to Pauls Tce. SEA VIEW — FAMILY HOME first time on the market, only 11 years old, 1325 sq. ft. 3 bedrooms, 2 full bathrooms, full basement, attached garage and sundeck. If this is your requirement be sure and see this property, only steps from the waterfront. Price is $38,500. For further particulars or appointments to view please call — 384-8126 TED PARTRIDGE 592-3451

IT'S A BETTER BUY
These homes are being sacrificed for several reasons, we invite you to see for yourself the values offered —
1721 CARNEGIE CRESCENT (University Village) Over 1300 sq. ft. split level 3 bedrooms, 1½ baths, recreation room, reduced to— $30,500
3175 PAT BAY HIGHWAY 2-Bedroom Colonial planned for development, reduced to — $32,000
4172 BRACKEN AVENUE (Lakehill) Brand new 3 bedrooms, 2 bathrooms, Recreation room, etc. — $32,900
2061 CEDAR HILL X RD (Oak Bay) 4 Bedrooms, 3 bathrooms, 2300 sq. ft. finished. Offers to — $49,900
Call today for an appointment 384-8126 MR. GREENE 385-0795

GORDON HEAD 9 ROOMS, $35,900
READ ON — 5 bedrooms — 2 full bathrooms — recreation room — fabulous family kitchen — dining room — large sun deck — double carport — STILL MORE — only 2 years old — floor to ceiling rock fireplace — unique design — oversize lot — over 2200 sq. ft. developed — quality wall to wall broadloom — you can't go wrong at the price because the value is there — for appointment to view call 384-8126 GORDON D. PAGE 477-8058

ADJACENT GOLF COURSE
15 Mins from City Centre
Imposing two storey modern home with 3 B.R., lge Den and a Family Room, 2 full baths (one ensuite with master B.R. and dressing room) and powder room. Double garage, delightful garden, not too extensive. The whole property has all the quality and extras that make for the good life and ease of maintenance. To inspect this 1965 classic Home offered at $59,500 call DOUGLAS GAGE 384-8126

IMMACULATE FAMILY HOME $20,900
This full basement home has three large bedrooms up, and the master bedroom on the main floor, a large living room with wall-to-wall, extra large modern kitchen just right for a family. To view call— 598-2325 JOHN F. COLWELL 384-8126

MUST BE SOLD TRY YOUR OFFERS
FAIRFIELD — Large 66x164 lot with good garden soil. 3 or more bedrooms, 1240 sq. ft., 18 years old. Asking $25,900.
TATTERSALL AREA — 3 bedrooms (could be 5), fully renovated inside. Good area. All offers will be considered. Asking price $22,800.
HIGH QUADRA — 1500 sq. ft., 6 years old. Contractor's own home. Asking $32,900.
GORGE — Low down payment, 4 bedrooms. Fully renovated, 1350 sq. ft. Try your down payment or asking price. call—
384-8126 JIM WEST 592-3703

START THE SUMMER RIGHT IN ONE OF THESE FINE HOMES
COLWOOD — New three bedrooms. Many extras, on a large lot. Asking $23,900.
COLWOOD — 3 acres, 1500 sq. ft. 10-year-old home with suite. 2 fireplaces, wall-to-wall, etc. Asking $47,500.
COLWOOD — 3 bedrooms, 5-year-old, full basement, new wall-to-wall, open to offers on $24,500.
PARKLANDS — 3 bedroom gem. Backs on to golf course. One of the finest homes on the market at $35,000.
Call LARRY M. BROOKS 384-8126 or 478-2918 (Anytime)

TWO RARE HOMES IN OAK BAY
1—South Oak Bay. Excellent condition in this 3-bedroom home, with spare room in basement. $25,500.
2—Central Oak Bay. Rare quality in this large 2-bedroom with manicured grounds. It won't last. $30,900.
Call today on these just listed properties. 382-8943 J. McNAUGHT 384-8126

JUST ON THE MARKET SHAWNIGAN LAKE
Over 2 acres, high location, expansive lake view and well treed. Cosy cottage, living room 16x21, knotty pine, view windows and fireplace. Two bedrooms, kitchen with new oil stove and dinette space. Sundeck. Part basement, hot air heat, good water supply by pressure tank, copper piping. Exterior — siding, and duroid roof. On hydro. FLOAT ON THE LAKE. Good terms arranged. Full price $21,900.
384-8126 384-3916 W. WOODLEY

TOWN & COUNTRY REALTY 3617 Douglas Street 382-7276

5 BEDROOM EXECUTIVE
Modern, cosy 2-floor home (cathedral entrance), on a quiet street, near bus, schools, parks. This home is immaculate with many special features. Rumpus room, too. Full price: $32,500, taxes net: $430, and we can finance with reasonable down payment. Call ALLAN KLENMAN to discuss. 592-1121.

ARIZONA RANCHER Gordon Head ONLY $24,900
Owners transferred and must sell their beautiful home situated on a large, fully landscaped lot. Faced with Arizona Sandstone, this custom built home has many extra fine features that will delight the most discriminating purchaser. Sunken living room (24 ft. long), with full wall width stone fireplace and raised hearth. 13 ft. dining room with door off leading to 10x60 ft. patio. Master bdrm., 16x12.6 with double closets. Large spacious 4-pce. bath. Oil hot water heat. Attached dr.-in garage. there are many fine features worthy of your inspection. For an appointment to view this lovely home, call MR. B. LAWLESS at 382-7276.

QUIET SECLUSION GORDON HEAD $21,900
No-step bungalow with 2 bedrooms and large studio or 3rd bedroom. Delightful garden with many fruit trees. High fenced rear yard. Dead end street. Attractive L.R., and D.R., oak floors, oil heat and attached drive-in garage. For appointment to view call MR. B. LAWLESS at 382-7276.

MOVE IN NOW
Buy direct. Phone us for your new home needs. We have homes of 3 bedrooms, full basement one to one plus one-half baths, sundecks, carports, plus and plus. Situated in Gordon Head and the City on quiet streets and beautiful views. Very reasonalby priced. Low down payments and low monthly payments, low interest. Ph. Kasapi Construction Co. Ltd., 386 6191, 592-6081.

OLDER 7-ROOM FAMILY HOME, needs interior decorating; stove and fridge included. $15,700 or offers. 388-5097.

250 HOUSES FOR SALE

ISLAND PACIFIC REALTY LTD., 388-6231 3200 QUADRA ST.

YOUR OWN LITTLE PARK
3¼ Acres of treed seclusion bordering on a stream. A delightful 3-bedrm. home done in natural wood. The L.R. has brick F.P., unusual kitchen, 4-pce. bath, lots of closet space. Lge. D.I. garage. Carport, workshop. Fruit trees, off Helmcken Rd. $42,500.
MRS. McKEAGE 479-5868 or 388-6231

DON'T PASS ME BY
8-Room house with 2-bathrooms and rumpus room. Surrounded by mother nature, on large lot. Must be seen to be appreciated. Try your down payment of $5,000 on this $31,00 home. Phone
LARRY QUAGLIOTTI 388-6231 or 479-6609

2 GEMS, C. SAANICH
Each a 2-bedroom home on 2½ acres:
1—Cleared land, dandy for HORSES, with a creek running through. A bright sunny home with separate dining room, utility room (could be 3rd bedroom) $25,900.
2—SECLUSION, some rock garden, a paddock and large vegetable garden. An older home, set high up with a lovely view, with modernized kitchen plus new family room addition — most attractive. 3rd bedroom in full basement. $31,000.
Both were re-assessed recently and taxes are still nice and low. Both are outside new sewer areas. Call 388-6231 today.
LIZA CHESSHIRE

JUST LISTED SOUTH OAK BAY
A home filled with personality and charm. Three bedrooms, den, living room with fireplace, large separate dining room and big family kitchen. Cottage style latch doors throughout, all sorts of extras such as arched ceiling and fireplace in master bedroom. Lot 75x140. Large 9 per cent mortgage on asking price of $24,900. Call 388-6231.
ANNE DUGGAN PETER BARDON

CLOSE TO THE SEA
3 or 4-bedrooms, older character home in excellent condition. Large living room with fireplace, large dining room, modern kitchen, full basement, stucco exterior, hot water heat. Asking $24,500. Try your terms.
BEN GREIG 388-6231 or 477-8241

LARGE FAMILY HOME HIGH FERNWOOD
Needs a little decorating but has loads of space for a growing family. Separate dining, good wiring and furnace. Full price $21,000.
DOUG BAVINGTON 388-6231 — 598-3929 Res.

$500 DOWN OR LESS GOOD CREDIT RATING
Stucco bungalow overlooking the Flatts. One Bedroom, 800 sq. ft. on large terraced lot. Nice view. Full basement. Call quickly.
BEN GREIG 388-6231 or 477-8241

SOUTH OAK BAY
Lovely family home with living room, dining room. Den and kitchen on the main floor, large kitchen with eating area. 2-bedrooms upstairs, one with fireplace, plus 4-pce. bath. Part basement. Large secluded lot. Good terms available on the full price of $24,900. Call
FREDDY STARKE 388-6231 or 384-9633

OAK BAY
Immaculate 2-bedroom home on quiet street close to shops and bus. Lovely garden. Possible CMHC. Asking $22,500. To view phone 388-6231.
MRS. IVINGS — MRS. RESTALL

NEW COLWOOD HOMES
Your choice of 4 new homes under construction. 3-Bedrms. each, very convenient floor plan with carport. Set in tall fir and dogwood trees. Choose your own W-W colours. At the unbelievable low price of $21,500 each.
MRS. McKEAGE 479-5868 or 388-6231

GLEN LAKE RD.
2-Bedrm. no basement stucco bungalow. Large living room, H.W. floors, 20x10 rec. rm., carport, 75x150 lot, in beautiful condition, only $17,900. To view call:
IRENE DALZIEL 384-8692 or 388-6231

ESQUIMALT
Near Lampson St. Nice 2-bedroom home with part basement. High location, panelled living room, cab. elect. kitchen, 4-pce. bath, good terms. $17,900.
MRS. PETERSEN, 388-6231

COUNTRY SETTING
1-Bedrm. stucco bungalow, living room and dining room, 3-pce. bath, part basement, ideal starter or retirement home. Try $1500 down plus B.C. Gov't 2nd. Asking $13,500, quickly call:
IRENE DALZIEL 384-8692 or 388-6231

JAMES BAY
Live in (or rent out) this 3-bedroom bungalow while you wait for the DEVELOPERS to buy you out. Living room and family room. Asking $12,900. Call:
LIZA CHESSHIRE 388-6231

J. A. HENDERSON REALTY LTD.
385-9741 ANYTIME
WE BUY, SELL AND TRADE

OPEN HOUSE WED. 1:30-4 P.M. FAIRFIELD 1617 ROSS ST.
Immaculate no step 3-bedroom home 1 block from the sea, close to shopping, schools and bus. Lovely retirement home with easy to care lot. Must see to appreciate. Asking $22,500, offers invited.
JACK PARKER 385-9741 382-4364

IN CITY, $13,900
THREE-BEDROOM BUNGALOW near schools and bus on LARGE LOT. Nice living room with FIRE-PLACE plus large FAMILY ROOM and kitchen all on one floor. Excellent financing, low down payment.
385-9741 CY SHEARING 592-2038

COLWOOD IMMEDIATE POSSESSION
Post and beam — 3 bedrooms — 2 years old — enclosed utility room — billiard room — separate family room. Large, fenced landscaped lot. $25,200.
GEORGE BOWES 385-9741 385-5055

PANORAMIC VIEW CEDAR HILL
60x176 FT. LOT WITH LUSH LAWNS. THIS CHARMING 1,150 SQ. FT. HOME HAS A DELIGHTFUL LIVING ROOM WITH FIREPLACE, BANQUET SIZE DINING ROOM. TWO LARGE BEDROOMS, WORK SAVER KITCHEN WITH BUILT-IN OVEN AND TABLE-TOP RANGE. THE FULL HIGH BASEMENT HAS LOTS OF WORK AREA PLUS 12½x19½ FAMILY ROOM WITH FIREPLACE AND EXTRA BEDROOM OR SEWING ROOM. ASKING ONLY $26,950 AND VENDOR WILL CARRY THE MORTGAGE. DON'T WAIT — CALL NOW.
FRANK CARR OR PHYLLIS WHELDON, 385-9765, ANYTIME. CHARMAN PACIFIC REALTY LTD.

CADBORO BAY THREE BEDROOMS
A very choice six room bungalow with full basement. Oil-O-Matic heat. Lovely lot 74x160, fruit trees. Excellent financing. 3926 Hobbs Rd. To view, call L. WRIGHT, 388-4271 or 479-2158, J. H. Whittome and Co. Ltd.

250 HOUSES FOR SALE

WHITTOME'S
"DOWNTOWN BRANCH" 706 FORT ST. 388-4271

OPEN HOUSE 1348 FINLAYSON 7-9 P.M. WED.
2-Bedroom home plus den in top condition for starters or elders. Low taxes, close to bus, shopping and golf course. $21,900 — good Terms.
MILDRED STAPELLS 388-4271 477-4860

OPEN TO VIEW 481-483 GRAFTON ST. WED. 6:30 - 8:30
Legal duplex, excellent Revenue. MAIN: 2 Bedrms., L.R. with F.P., lge. kitchen, utility. LOWER: spacious 1-bedrm. suite. Well-cared-for, nicely decorated, large lot and fruit trees. Owners leaving city. $22,950 — Good Terms. RUTH LUKAITIS, 388-4271, 477-5306.

COLWOOD PENELOPE PLACE
Located on a quiet cul-de-sac of quality homes near the golf course, this near-new home has attractive features for the discriminating purchaser. A floor area of 1600 sq. ft. provides a 25-ft. living room (with shag carpet), a separate 12-ft. dining room, large kitchen with eating area, 3 BR's, 3 bathrooms. Extras include a curved stairway from lower level entrance, teak cabinets in kitchen, 2 fireplaces, separate utility room, sundeck off kitchen, drive-in garage, and space in lower level for more development. Well priced at $37,900, with mortgage already on. View by Appt. with WILF DAVIS, 388-4271 or 658-5276.

½ ACRE AND TREES
1650 Sq. Ft. of wonderful living with the accent on room — and plenty of it. Every room larger than average with a grand entrance hall 9x19 ft. 1½ baths, plus family room, the modern kitchen. A most unique home at a very special price of $32,900 (or if you prefer, with a double lot, for $26,900). True value offered here.
JOHN BUNYAN 388-4271 RES. 477-4513

GORDON HEAD SEA VIEW
This is a home of beauty. Large Liv. Rm. with interesting Fireplace, Dining Rm. with Patio Doors. Lge. Kitchen, Patio Doors to Sundeck — good eating area — Lge. Master Bedrm. with en suite plumbing — a Rec. Rm. with panelled walls and Fireplace. The downstair area completely finished with extra bathrm. and 2 bedrms. $36,400. To view, Call: 388-4271, LORRAINE ZIEGLER, 592-1768.

J. H. Whittome & Co. Ltd.

TRUST CANADA PERMANENT TRUST CANADA PERMANENT TRUST
"WE TRADE HOMES

A REAL GEM STARTER OR RETIREMENT
Cosy 2-br. bungalow, large l.r., Kitchen, utility room, beautifully landscaped lot, close to transportation and shops. Special price $13,500. F. BEAVER-JONES, 382-5981 or 386-1361.

SPARKLING — SPACIOUS
Older but solid 3-br. home on a 110x100 duplex-zoned lot. Full basement with drive-in garage. Close in location. $23,500. HARRY WOOD, 386-1361 or 592-2647.

5 BEDROOMS $24,500
Spacious family home in excellent condition. Full basement. Double garage with lots of extra parking space available. Large sundeck over carport. Triple plumbing. Walking distance to town. HARRY WOOD, 386-1361 or 592-2647.

COLWOOD POST AND BEAM
1,530 sq. ft. in this spacious 3-br. home with double plumbing. Large L.R. and separate D.R. Many fine features, must be seen to be appreciated. $27,900 with good financing. WM. SANDERS, 386-1361 or 477-6802.

DEAN HEIGHTS $29,750
Spacious, immaculate, 3-bdrm. family home, entertainment sized LR, separate DR, fully developed down. F. BEAVER-JONES 382-5981 or KELLY DICKSON 479-4991 or 386-1361.

VICTORIA GOLF CLUB SEAVIEW SWIMMING POOL
We have the privilege of offering for sale a most gracious 2150 sq. ft. executive home situated on 1.4 beautifully landscaped acres in South Oak Bay. The lovely beamed ceiling LR overlooks the golf course, Strait of Georgia with the coast range in the background. The entertainment size DR looks out on to swimming pool, patio and secluded garden. Large bright kitchen has built-ins, view breakfast nook, 3 large bdrms., or 2 plus den, 2½ bathrooms, (4-pce. ensuite), enclosed conservatory with barbeque. $85,000. DON ROBBINS 592-7641 or MADGE HOLE 382-5369 or 386-1361.

D. F. Hanley Agencies Ltd. Shakespeare St. Office 3021 Shakespeare St. 388-4294

LAKEHILL $22,000 NO STEPS
Close — Close to everything, schools, transport, shops, — you can enjoy this three bedroom, no step home starting right away. Everything on one floor including laundry facilities and storage. Bright sparkling galley type kitchen with eating area — feature wall fireplace enhances the comfortable living room — large easy to maintain lot — carport — good terms.
CALL TOMMY WILSON 388-4294
BYRON JEEVES — 385-7761
—D.F.H.—

AFRAID TO BUY
Afraid to buy before you sell your present home? There are several answers — one of them may suit you — let me investigate the possibilities for you — No obligation.
TOMMY WILSON 388-4294 388-4294

TUFFREY and MILLS LTD.
Real Estate and Insurance
1119 Blanshard St. 386-7737

A REAL BARGAIN
PRICE REDUCED FOR A QUICK SALE
on this QUALITY BUILT Ridley Bros. home with plaster walls and hardwood floors. Located on a quiet cul-de-sac in the Colwood area, it features a compact kitchen, large dining room for graceful entertaining, cosy living room with old brick fireplace for those quiet evenings, 2 large bedrooms and 4-piece Vanity bath on the main floor, plus third bedroom, rumpus room and 2-piece bath finished in the full cement basement. Sundeck off the kitchen overlooks the large 67x142' yard, with ample parking for cars, boats and trailers. All this for only $25,700, with terms arranged. DON'T DELAY! CALL TODAY for an appointment to view.
HEATHER GAMMON 386-7737 or 478-2607

7 YEAR OLD 2 BEDROOM bungalow, in Colwood. Exceptional park-like lot, private. 478-5242.

250 HOUSES FOR SALE

D. F. Hanley Agencies Ltd. Shakespeare St. Office 3021 Shakespeare St. 388-4294

LOW DOWN PAYMENT
4 BEDROOMS — ALL W.W
—New kitchen cupboards
—LR has W-W and fireplace
—New bathroom vanity
—Completely painted throughout
—OPEN HOUSE
—FRI. and SAT., 2-5 and 7-9
—$23,900
—600 COWPER
Further information, please call
SUE OR KEN WARKE 385-7761 (24 HR) or 382-2302
—D.F.H.—

OAKCREST!! HIGH LOCATION!! OLYMPIC VIEWS!!
Imagine yourself in this attractiv post and beam 3-bedrm home wi terrific views of the Olympic Mt from your cosy living room wi corner fireplace. L-shaped dini room and finished rec. room in th full high basement make this great family home. The financi is EXCEPTIONAL. Well priced $26,900. To view contact:
JOHN BARTON 385-7761 (24 HRS.)
—D.F.H.—

RURAL ATMOSPHERE
Immaculate 2-BR., no-baseme home only 10 mins. from town. Ve appealing panelled living room wi feature raised hearth fireplace. T dining room off the large kitch (with an eating area) could ser as a 3rd BR. Large separa garage with room for a worksh plus a carport. Enjoy the LU green lawns in this quiet locati Range and fridge included in t asking price of $21,800 with go financing already on. No mtge. raise. For more information co tact:
JOHN BARTON 385-7761 (24 HRS.)
—D.F.H.—

BE FIRST WITH A. B. C.
A. BERNARD & CO. LTD. 655 Fort St. 384-9

4 OR 5 BEDROOMS LANGFORD-COLWOOD
(FOR A LARGE FAMILY)
Older style 1250 sq. ft. stu bungalow consisting of 17x18 liv room, spacious and bright kitch with plenty of dining area, bedrooms and bathroom on ma floor plus 2 large bedrooms stairs. Good size lot with plenty garden area plus double garage TAXES ONLY $167.29 gross. T home is situated fairly close schools and very suitable for large family. Priced for quick s at
$18,500

FAIRFIELD
Older style family home that been converted to a LEGAL AND DOWN DUPLEX. Owner li on the ground floor, and rents second floor for $65 per mon Full basement, Oil Furnace. recent new roof. The large cor lot could be divided to make lots. Asking
$19,750
Call Ron McConnan 384-9335, 3 8526 res.

BROWN BROS. ON BLANSHARD at VIEW
385-8771 ANYTIME

OPEN HOUSE 535 E. BURNSIDE NEAR DOUGLAS WED., MAY 12 1:30-5:00 P.M.
Modern 21-yr-old bungalow cons ing of living room with fireplace, convenient kitchen, bedrooms and 4-pc. bathrm. main floor with 2 bedrooms and 4-pc. bathrm. in basement. heating (package unit). Ask $20,900. Exclusive listing — DO LAWSON, 385-8771 (anytime).

REDUCED PRICE 1732 BAY STREET
Excellent buy in an older bedroom home. Living room fireplace. Large dining room. La electric kitchen. Basement. OOM heat. Rewired. NOW ON $14,350. Terms available. PEARCE, 385-8771 (anytime).

N P O R R I Y & C B E
ASSOCIATES LTD.
1314 Quadra St. 385-24

2360 COOKMAN
Handyman's special. Drive Then call Don Bacon to vi $17,000. 385-2458.

TUDOR DECOR
Inside this 3 bedrm. home, o beam ceilings, colored glass, ex sive wall panelling, modern kitc with utility and extra powder Vic West, Price $16,900.
also

FOR A COUPLE
Here is a good investment poter commercial property, and a nice 4 rm home. Glen Lake Vill $9900. Low down payment handle. Call Ted Chartres on above. 385-2458 Res 385-5508.

F N CABELDU T D
1212 BROAD STREET 383-7174

Gorge Area
Drive by this
Immaculate 2-Bedroom bungalow; a lovely
Living-Dining ROOM plus a full
Basement
Located at 114 Maddock E. at $21,000. Colin Munro.

FAIRFIELD-GONZALE NEAR THE SEA $23,500
A choice little 2-bedroom Stucco Bungalow situated on lovely Garden Lot on a quiet s very close to BUS, Shopping Ce and Schools. Living room Fireplace, elec. Cab. Kitchen, Furnace heating. Separate Ga and Workshop. A Retirement GE Mr. CLARKE, 385-8784, 383-98 DOUGLAS REALTY LTD.

! ! BUILD ! !
For safe, DEPENDABLE, tro free building see VICTORIA STRUCTION. We design and range financing . . . on your lo ours. MANY YEARS OF PRO EXPERIENCE. Trades and participation considered. Call us discuss your needs — no obliga Phone 388-6601. 477-5252.

4154 BRACKEN
View this quality home
Professionally finished inte Choose own carpet and fixtures. To view, phone U Const. 477-3402.

WESTERN HOMES LT 817 FORT ST.

NEAR THE SEA — JAMES — 3 bedrooms, full base stucco bungalow, newly deco Move in today. Only $18,900. 385-0795 MR. GREENE, 384-8126 PEMBERTON, HOLMES LT

250 HOUSES FOR SALE

WWW WWW
WWW WWW
WWW WW WWW
WWW WW WWW
WWW WWW

WHITTOME'S

WWWWWWWWWWWWW

"DOWNTOWN BRANCH"
706 FORT ST. 388-4271

WWWWWWWWWWWWW

OPEN HOUSE
1348 FINLAYSON
7-9 P.M. WED.
2-Bedroom home plus den in top condition for starters or elders. Low taxes, close to bus, shopping and golf course. $21,900 — good Terms.
MILDRED STAPELLS
388-4271 477-4860

OPEN TO VIEW
481-483 GRAFTON ST.
WED. 6:30 - 8:30
Legal duplex, excellent Revenue. MAIN: 2 Bedrms., L.R. with F.P., lge. kitchen, utility. LOWER: spacious 1-bedrm. suite. Well-cared-for, nicely decorated, large lot and fruit trees. Owners leaving city. $22,950 — Good Terms. RUTH LUKAITIS, 388-4271, 477-5306.

COLWOOD
PENELOPE PLACE
Located on a quiet cul-de-sac of quality homes near the golf course, this near-new home has attractive features for the discriminating purchaser. A floor area of 1600 sq. ft. provides a 25-ft. living room (with shag carpet), a separate 12-ft. dining room, large kitchen with eating area, 3 BR's, 3 bathrooms. Extras include a curved stairway from lower level entrance, teak cabinets in kitchen, 2 fireplaces, separate utility room, sundeck off kitchen, drive-in garage, and space in lower level for more development. Well priced at $37,900, with mortgage already on. View by Appt. with WILF DAVIS, 388-4271 or 658-5276.

½ ACRE AND TREES
1650 Sq. Ft. of wonderful living with the accent on room — and plenty of it. Every room larger than average with a grand entrance hall 9x19 ft. 1½ baths, plus family room, the modern kitchen. A most unique home at a very special price of $32,900 (or if you prefer, with a double lot, for $26,900). True value offered here.
JOHN BUNYAN
388-4271 RES. 477-4513

GORDON HEAD
SEA VIEW
This is a home of beauty. Large Liv. Rm. with interesting Fireplace, Dining Rm. with Patio Doors. Lge. Kitchen. Patio Doors to Sundeck — good eating area — Lge. Master Bedrm. with en suite plumbing — a Rec. Rm. with panelled walls and Fireplace. The downstair area completely finished with extra bathrm. and 2 bedrms. $36,400. To view, Call: 388-4271, LORRAINE ZIEGLER, 592-1768.

J. H. Whittome & Co. Ltd.

T CANADA PERMANENT T
R TRUST R
U U
S S
T CANADA PERMANENT T

"WE TRADE HOMES

A REAL GEM
STARTER OR RETIREMENT
Cosy 2-br. bungalow, large l.r., Kitchen, utility room, beautifully landscaped lot, close to transportation and shops. Special price $13,500. F. BEAVER-JONES, 382-5981 or 386-1361.

SPARKLING — SPACIOUS
Older but solid 3-br. home on a 110x100 duplex-zoned lot. Full basement with drive-in garage. Close in location. $23,500. HARRY WOOD, 386-1361 or 592-2647.

5 BEDROOMS
$24,500
Spacious family home in excellent condition. Full basement. Double garage with lots of extra parking space available. Large sundeck over carport. Triple plumbing. Walking distance to town. HARRY WOOD, 386-1361 or 592-2647.

COLWOOD
POST AND BEAM
1,530 sq. ft. in this spacious 3-br. home with double plumbing. Large L.R. and separate D.R. Many fine features, must be seen to be appreciated. $27,900 with good financing. WM. SANDERS, 386-1361 or 477-6802.

DEAN HEIGHTS
$29,750
Spacious, immaculate, 3-bdrm. family home, entertainment sized LR, separate DR, fully developed down. F. BEAVER-JONES 382-5981 or KELLY DICKSON 479-4991 or 386-1361.

VICTORIA GOLF CLUB
SEAVIEW
SWIMMING POOL
We have the privilege of offering for sale a most gracious 2150 sq. ft. executive home situated on 1.4 beautifully landscaped acres in South Oak Bay. The lovely beamed ceiling LR overlooks the golf course, Strait of Georgia with the coast range in the background. The entertainment size DR looks out on to swimming pool, patio and secluded garden. Large bright kitchen has built-ins, view breakfast nook, 3 large bdrms., or 2 plus den, 2½ bathrooms, (4-pce. ensuite), enclosed conservatory with barbeque. $85,000. DON ROBBINS 592-7641 or MADGE HOLE 382-5369 or 386-1361.

HHHHH HHHH HH HH
HHHHHH HHHH HH HH
HH HH HH HH HH
HH HH HHHH HHHHHH
HH HH HHHH HHHHHH
HH HH HH HH HH
HH HH HH HH HH
HHHHHH HH HH HH
HHHHH HH HH HH

D. F. Hanley Agencies Ltd.
Shakespeare St. Office
3021 Shakespeare St.
388-4294

LAKEHILL
$22,000
NO STEPS
Close — Close to everything, schools, transport, shops, — you can enjoy this three bedroom, no step home starting right away. Everything on one floor including laundry facilities and storage. Bright sparkling galley type kitchen with eating area — feature wall fireplace enhances the comfortable living room — large easy to maintain lot — carport — good terms.
CALL TOMMY WILSON
388-4294
BYRON JEEVES — 385-7761
—D.F.H.—

AFRAID TO BUY
Afraid to buy before you sell your present home? There are several answers — one of them may suit you — let me investigate the possibilities for you — No obligation.
TOMMY WILSON
388-4294 388-4294

TUFFREY and MILLS LTD.
Real Estate and Insurance
1119 Blanshard St.
386-7737

A REAL BARGAIN
PRICE REDUCED FOR
A QUICK SALE
on this QUALITY BUILT Ridley Bros. home with plaster walls and hardwood floors. Located on a quiet cul-de-sac in the Colwood area, it features a compact kitchen, large dining room for graceful entertaining, cozy living room with old brick fireplace for those quiet evenings, 2 large bedrooms and 4-piece Vanity bath on the main floor, plus third bedroom, rumpus room and 2-piece bath finished in the full cement basement. Sundeck off the kitchen overlooks the large 67x142' yard, with ample parking for cars, boats and trailers. All this for only $25,700, with terms arranged. DON'T DELAY! CALL TODAY for an appointment to view.
HEATHER GAMMON
386-7737 or 478-2607

7 YEAR OLD 2 BEDROOM bungalow, in Colwood. Exceptional park-like lot, private. 478-5242.

250 HOUSES FOR SALE

HHHHH HHHH HH HH
HHHHHH HHHH HH HH
HH HH HH HH HH
HH HH HHHH HHHHHH
HH HH HHHH HHHHHH
HH HH HH HH HH
HH HH HH HH HH
HHHHHH HH HH HH
HHHHH HH HH HH

D. F. Hanley Agencies Ltd.
Shakespeare St. Office
3021 Shakespeare St.
388-4294

LOW DOWN PAYMENT
4 BEDROOMS — ALL W.W.
—New kitchen cupboards
—LR has W-W and fireplace
—New bathroom vanity
—Completely painted throughout
—OPEN HOUSE
—FRI. and SAT., 2-5 and 7-9
—$23,900
—600 COWPER
Further information, please call
SUE OR KEN WARKE
385-7761 (24 HR) or 382-2302
—D.F.H.—

OAKCREST!!
HIGH LOCATION!!
OLYMPIC VIEWS!!
Imagine yourself in this attractive post and beam 3-bedrm home with terrific views of the Olympic Mts. from your cosy living room with corner fireplace. L-shaped dining room and finished rec. room in the full high basement make this a great family home. The financing is EXCEPTIONAL. Well priced at $26,900. To view contact:
JOHN BARTON
385-7761 (24 HRS.)
—D.F.H.—

RURAL ATMOSPHERE
Immaculate 2-BR., no-basement home only 10 mins. from town. Very appealing panelled living room with feature raised hearth fireplace. The dining room off the large kitchen (with an eating area) could serve as a 3rd BR. Large separate garage with room for a workshop plus a carport. Enjoy the LUSH green lawns in this quiet location. Range and fridge included in the asking price of $21,800 with good financing already on. No mtge. to raise. For more information contact:
JOHN BARTON
385-7761 (24 HRS.)
—D.F.H.—

BE FIRST WITH
A.
B.
C.
A. BERNARD & CO. LTD.
655 Fort St. 384-9335

4 OR 5 BEDROOMS
LANGFORD-COLWOOD
(FOR A LARGE FAMILY)
Older style 1250 sq. ft. stucco bungalow consisting of 17x18 living room, spacious and bright kitchen with plenty of dining area, 3 bedrooms and bathroom on main floor plus 2 large bedrooms upstairs. Good size lot with plenty of garden area plus double garage and TAXES ONLY $167.29 gross. This home is situated fairly close to schools and very suitable for a large family. Priced for quick sale at
$18,500

FAIRFIELD
Older style family home that has been converted to a LEGAL UP AND DOWN DUPLEX. Owner lives on the ground floor, and rents the second floor for $65 per month. Full basement, Oil Furnace, and recent new roof. The large corner lot could be divided to make two lots. Asking
$19,750
Call Ron McConnan 384-9335, 383-8526 res.

BBBBBBBBBBBBBBBBBBBBBBB
B BROWN B
B BROS. ON B
B BLANSHARD at VIEW B
B 385-8771 ANYTIME B
BBBBBBBBBBBBBBBBBBBBBBB

OPEN HOUSE
535 E. BURNSIDE
NEAR DOUGLAS
WED., MAY 12
1:30-5:00 P.M.
Modern 21-yr-old bungalow consisting of living room with open fireplace, convenient kitchen, 2 bedrooms and 4-pc. bathrm. on main floor with 2 bedrooms and full 4-pc. bathrm. in basement. Oil heating (package unit). Asking $20,900. Exclusive listing — DOUG LAWSON, 385-8771 (anytime).

REDUCED PRICE
1732 BAY STREET
Excellent buy in an older two-bedroom home. Living room with fireplace. Large dining room. Large electric kitchen. Basement. New OOM heat. Rewired. NOW ONLY $14,350. Terms available. CEC PEARCE, 385-8771 (anytime).

N P
O R
R I
Y & C
B E
ASSOCIATES LTD.
1314 Quadra St. 385-2458

2360 COOKMAN
Handyman's special. Drive by. Then call Don Bacon to view. $17,000. 385-2458.

TUDOR DECOR
Inside this 3 bedrm. home, open beam ceilings, colored glass, extensive wall panelling, modern kitchen with utility and extra powder rm. Vic West, Price $16,900.
also

FOR A COUPLE
Here is a good investment potential commercial property, and a very nice 4 rm home. Glen Lake Village. $9900. Low down payment will handle. Call Ted Chartres on the above. 385-2458 Res 385-5508.

F
N
CABELDU
T
D
1212 BROAD STREET
383-7174

Gorge Area
Drive by this
Immaculate 2-Bedroom
bungalow; a lovely
Living-Dining
ROOM plus a full
Basement
Located at 114 Maddock E. Price at $21,000. Colin Munro.

FAIRFIELD-GONZALES
NEAR THE SEA
$23,500
A choice little 2-bedroom white Stucco Bungalow situated on a lovely Garden Lot on a quiet street very close to BUS, Shopping Centre and Schools. Living room with Fireplace, elec. Cab. Kitchen, Oil Furnace heating. Separate Garage and Workshop. A Retirement GEM. Mr. CLARKE, 385-8784, 383-9873
DOUGLAS REALTY LTD.

! ! BUILD ! !
For safe, DEPENDABLE, trouble-free building see VICTORIA CONSTRUCTION. We design and arrange financing . . . on your lot or ours. MANY YEARS OF PROVEN EXPERIENCE. Trades and owner participation considered. Call us and discuss your needs — no obligation. Phone 388-6601, 477-5252.

4154 BRACKEN
View this quality home
Professionally finished interior. Choose own carpet and light fixtures. To view, phone Ulysses Const. 477-3402.

WESTERN HOMES LTD.,
817 FORT ST.

NEAR THE SEA — JAMES BAY — 3 bedrooms, full basement, stucco bungalow, newly decorated. Move in today. Only $18,900. Call 385-0795 MR. GREENE, 384-8126. PEMBERTON, HOLMES LTD.

250 HOUSES FOR SALE

BROADVIEW PROPERTIES
1039 Johnson St.
384-8001

OPEN HOUSE
804 VERNON
WED. 7-9 P.M.
SPRING SPECIAL
For this immaculate 2 bedroom home first time listed. Large cabinet kitchen with dinette, 4-pce bath. Attractive and comfortable living rm. Full high basement, new OOM heating. Can be handled with LOW DOWN PAYMENT. ASKING ONLY $21,500. To view please call 384-8001 anytime.
MR. DYER

OAKLANDS AREA
$20,500
L-shaped living room and dining room with F.P. 4-pce. bath. 2-bedrooms. Full high cement basement with in-law suite. Sep. garage. Close to all ammenities. 384-8001 anytime.
JESSIE McGRATH
or
PAULINE BROOKES

SOMETHING SPECIAL
TWO HOUSES
OVER HALF ACRE
Live in this spotless two-bedroom home only four years old and rent the other, also in spotless condition. Both homes have large living rooms, kitchens and vanity bathrooms. OOM heat and separate garage. Nicely landscaped and close to schools and all conveniences. There's also a large 28x40 ences. Ohere's also a large 28x40 workshop at the rear of the property, ideal for contractor or handyman. At present V.L.A. Full price $44,500. Phone WALLY MILLIGAN 384-8001.

SHAWNIGAN LAKE CUT OFF
1½ acres with no basement modern home, 2 bedrms large living rm with stone fireplace, cab kitchen, den, utility, good well, dble carport, storage shed. $24,900.
JACK MAYBIE 384-8001

1364 GOLDSTREAM AVE.
MOBILE HOME and LOT
$15,950 2 bedrm living rm, dining rm, utility, kitchen, sundeck, etc.
STAN SAGE 384-8001

WWW WWW
WWW WWW
WWW WW WWW
WWW WW WWW
WWW WWW

WHITTOME'S

WWWWWWWWWWWWW

"ROYAL OAK BRANCH"
4526 West Saanich Rd., 479-1667

WWWWWWWWWWWWW

OPEN HOUSE
WEDNESDAY 6-8 P.M.
637 McKENZIE AVE.
EXCELLENT VALUE
½ acre of property with a good 2 bedroom no basement home. Keep farm animals, subdivide or buy under VLA. $18,900.
EDITH GUTEMAR
Off. 479-1667 Res. 479-5627

COUNTRY SECLUSION $20,700
This lovely 3 BR no step home on over ⅓ acre has been reduced $1,800. to effect quick sale. Only mins. from K Mart and close to schools. call: 479-1667 Brian J. Brown 386-1234.

J. H. Whittome & Co. Ltd.

NEWSTEAD REALTY LTD.
JUNCTION CENTRE
1637 FORT STREET 382-8117

FIRST TIME ON MARKET
Be sure to view this 3-year-old four-bedroom home that radiates hospitality by its sparkling freshness and gleaming hardwood floors. Good family accommodation at a very reasonable price of $25,900. To view call:
BEN PARENT
382-8117 or 382-5219
NEWSTEAD REALTY LTD.

DESPERATE
MUST SELL OR TRADE
333 Sabina Crescent in Thetis Heights. 1½ years old — 4 bedrooms and rumpus.
MRS. V. ROBERTS
382-8117 or 592-2171
NEWSTEAD REALTY LTD.

C. G. HEISTERMAN & CO. LTD.
1121 Blanshard St. 383-4161

ROCKLAND AREA
3-4 BEDROOMS
TRIPLE PLUMBING
$38,500
Spacious home situated on a most desirable well-landscaped lot. Large entrance hall opens into living room with fireplace, adjoining dining room, bright kitchen. 3 good bedrooms, master bedroom with bath en suite, plus 4-pc. bathroom. Open stairway down to large recreation room and 4th bedroom, plus 2-pc. washroom. For appointment to view this exclusive listing call Mr. Blannin, 383-4161, res. 598-2200.

CLOSE TO HILLSIDE PLAZA
1675 MYRTLE ST.
Immaculate bungalow with full high basement. Large L.R. with oak floors, D.R., 2 large bedrooms, 4-pc. vanity bath. Extra room in basement. Double carport, large sundeck. Full price $26,500, excellent terms. For appointment to view call Mr. Crickmay, 383-4161, res. 385-3170.
1 bedrooms

4-BEDROOM HOUSE LIKE NEW a wonderful location for children open fields to play in — full basement for extra rooms. Fireplace, large airy kitchen. Price $23,900. Terms to suit buyer with good credit rating. Drive out Carey Rd. to Tillicum right at Whiteside to Anton turn right to 530 Ralph. Phone owner, 598-5650.

BY OWNER, FAMILY TYPE home, very good condition. High Quadra area, quiet street. 4 bedrooms, dining room, fireplace, includes fully furnished in-law suite in basement. Separate garage, 2 workshops, lots of storage, fruit trees and shrubs. $23,500, low down payment, to view 388-4840.

CUSTOM BUILT
Home on your lot or ours at the most competitive and reasonable prices. Financing available. Trade-ins considered. Phone KASAPI CONSTRUCTION CO. LTD. 386-6191.

NEW, 1,300 SQ. FT., 3-BEDROOM home on quiet cul-de-sac, large treed lot, 1½ baths. Old brick Spanish arches and full fireplace, large sundeck, plus private master balcony. 964 Terlane off Jacklin Road, $25,900. By builder, 478-7182.

LARGE FAMILY HOME
PLUS REVENUE
By owner, 3 or 4 bedrooms, large kitchen, double garage. Legal furnished basement suite. Revenue, $110 per month. $23,900. 385-1193, 2614 Avebury.

LANGFORD. 2-BEDROOM, PART basement. Large lot. Approximately $2,000 down. No realtors. 478-5725.

CUTE 2-BEDROOM HOME ON ½ acre, part basement. Colwood, 478-2856, 478-2944.

Save Money

Thrifty! Easy! Satisfactory! Slip-cover a chair or sofa. Make your slip-covers.

Follow our step-by-step method. You'll turn out professional-looking covers. Step-by-Step Instructions 841 for a basic cover; 6 other types.

Fifty cents in coins (no stamps, please) for each pattern — add 15 cents for each pattern for first-class mailing and special handling — to Laura Wheeler, care of The Daily Colonist, Needlecraft Dept, 60 Front St. West, Toronto Ont., Print plainly pattern number, your name and address.

New 1971 Needlecraft Catalogue — what's happening in knits, crochet, quilts, fashions, embroidery. Free patterns. 50c.

New Instant Crochet Book — Step-by-step pictures, patterns teach today's way. $1.00.

Complete Instant Gift Book — More than 100 gifts for all occasions, ages. $1.00.

Complete Afghan Book — $1.00 "16 Jiffy Rugs" Book. 60c.

Book of 12 Prize Afghans. 60c

Quilt Book 1 — 16 patterns. 60c.

Museum Quilt Book 2 — 60c.

Book 3. "Quilts for Today's Living." 15 patterns. 60c.

Scarfed with Zip!

Sunshine and blue skies are ahead! Put spring into your stitches — whip up this slender skim in a hurry. Zips up front, has smart scarf.

Printed Pattern 9412; New Half Sizes 10½, 12½, 14½, 16½, 18½, 20½, 22½. Size 14½ (bust 37) takes 1⅝ yards, 60-in.

Seventy-five cents (75c) in coins (no stamps, please) for each pattern — add 15 cents for each pattern for first-class mailing and special handling. Print plainly size, name, address and style number.

Send order to Marian Martin, care of The Daily Colonist, 60 Front St. West, Toronto, Ont.

Send order to Marian Martin, care of The Daily Colonist, Pattern Dept., 60 Front St. West, Toronto, Ont.

Swing into Spring! New, New Pattern Catalogue has separates, jumpsuits, slimming shapes, free pattern coupon. 50c.

Instant Sewing Book — sew today, wear tomorrow. $1.

Instant Fashion Book — Hundreds of fashion facts. $1.

250 HOUSES FOR SALE

2 VICTORIA OFFICES
BBBBBBBB BBBBBBBB
WE TRADE HOMES
BLOCK BROS. REALTORS
OPEN 9 - 9 AND
ALL DAY SATURDAY
477-1841
3636 SHELBOURNE

OPEN HOUSE
4013 MAGDELIN (off Blair)
DAILY THIS WEEK 2-4
Strikingly different — Orient inspired — large L.R. and D.R. with open fireplace — dramatic kitchen with many extra features, 3 bdrms. Large rec room with fireplace — double garage. Expertly landscaped and fenced garden. Marguerite Schill, 477-1841, 477-6593.

SMALL MIN.-STEP
RETIREMENT HOME
Located on a quiet street close to transportation and shopping. This 2 Br home is in top condition with many features in the decor, I.E. rosewood panelling in LR, feature wall in Mst. Br. and wall to wall carpet LR and Brm's. Has separate storage building or garage for small car. Landscaped with the Eye to ease of maintaining.
TO VIEW PHONE
G. L. (GERRY) LLOYD
479-4105 or 477-1841

"SIMPLE LINES"
3 room bungalow can be purchased with low down payment and balance comparable to rent. Recently decorated. Home features full basement with drive-in garage. Asking $15,500. Call HELEN HICKS 477-1841 or 592-0897.

2 BEDROOMS
A cosy cottage in a central location. Perfect for a small family. Sep. garage. Lot size 3 times the size of ordinary lot. Gives this good future possibilities. Asking $19,100. B. SIMONS 477-1841 or 652-1731.

GORGE, STARTER OR RETIREMENT
Well kept 2 bdrm home just a stones throw from Gorge walkway. Large kitchen with pantry. Full price $14,900 with low down payment. Please call GORDON DOVEY 477-1841 or 592-3967.

YOU CAN AFFORD IT
3 room bungalow can be purchased completely renovated. Situated on quiet st. close to all amenities. Asking Price $18,700. ROGER SIMON 592-9759, 477-1841.

LOW DOWN PAYMENT
Ideally located near Simpsons-Sears. This 2-bdrm home is in good condition and has a sep garage and workshop. Full price $17,500. For details call JEANNETTE COWAN, 477-1841. Res. 479-6792.

GARDENERS' PARADISE!
Are you looking for a 2-bdrm retirement home? If you are, this is the one for you. This full basement home has large living room and kitchen with nook. Has a guest room in basement with drive-in garage. The landscaping will surprise you. For further info. Call BOB HAHN 477-1841.

UP AND DOWN DUPLEX
Excellent holding property on this apt. zoned duplex. Steady tenants. Fridge and stoves included. Make your offer on the end price of $21,500. Call MARJ NAPPER 477-1841, evening 592-9554.

WATERFRONT
Simply beautiful Spanish villa on ¾ acre, 2-bdrm., huge L.R. with F.P., sep. D.R., sunny breakfast nook, w-w carpet throughout, outdoor BBQ and F.P., fully landscaped, sprinkler system etc, $49,900. To view call MRS. FRASER, 477-1841 or 477-1411.

NESTLED IN SOUTH OAK BAY
Here is one of those rarely available Oak Bay homes on a no-through street. With 3 bdrms. fireplace, large sundeck over carport, full basement and shake roof, and more, this is a must-see at $23,300. Call ROB ESTLIN 477-1841 or 388-6117.

SSC
SWINERTON, STEWART CLARK LIMITED
1318 Blanshard Street
385-2481

$950 DOWN
BEST BUY IN TOWN
IMMACULATE
TRULY A SPARKLING HOME LOCATED CLOSE TO VICTORIA HIGH SCHOOL FEATURING . . . BRIGHT COSY LIVING RM . . . SEPARATE FAMILY DINING RM . . . 2 NICE BEDROOMS . . . LARGE MODERN ELECTRIC KITCHEN . . . FULL BASEMENT . . . 22x15 PANELLED REC RM . . . AUTO OIL HEAT . . . REWIRED . . . COPPER PIPE . . . NEW SEPARATE STUCCO GARAGE . . . IN MINT CONDITION AT A FULL PRICE OF $18,500.
DICK JAMES . . . 385-2481

2 DREAM HOUSES
AT SOOKE
120 feet waterfront on Juan de Fuca Strait. 2 bedroom pan-abode, basement, lovely sandy beach, large living room with fireplace, well landscaped and private, near Point-No-Point. $35,000 cash or reasonable offer.
Absolutely charming 2 bedroom house, village centre, beautifully treed and landscaped with glimpses of harbour. A dream house at just $25,000, all city utilities and automatic oil heat, carport.
Also 2 lovely waterview lots 90x100 feet each. $6500 and $7500 each. Phone Mr. Hedges, Douglas Hedges Ltd., 642-3111 or 642-3192.

BY OWNER
One of the finest built executive family homes in Victoria. Over 2700 sq. ft. of character and charm. Four bedrooms, 2½ baths, old brick fireplaces, leaded bay windows, beamed ceilings, wrought iron fixtures, charming entrance hall, recreation lounge, den, modern superb kitchen with large breakfast nook off, dining room leads to patio — ideal for entertaining. Nicely treed grounds in an exclusive area. $59,500. Phone 658-8594.

UNIVERSITY
2037 SAN RAFAEL
New 1200 sq. ft. 3-bedroom home, carport, sundeck over. Double plumbing, 3rd roughed in full basement. Large kitchen, lots of cupboards. Clear title, $30,500. Phone Builder, 382-7958.

DEAL DIRECT
BUILD NOW
We have several sewered and paved lots in different locations. For custom built homes prices start as low as $20,500. Land included. 2½-acre waterfront lots at Swartz Bay. For more info. call.
A. S. BAINS DEV. LTD.
652-1497

COLWOOD, BY BUILDER
New Swiss style 3-bedroom home on 67'x142' lot, 1½ bath, colored fixtures, large kitchen, more than ample cabinets. Large living and dining room with panelled wall, full high basement, drive-in garage. For information 478-5943.

THE BEST BUY IN TOWN, WELL kept older stucco bungalow on quiet city street. Two bedrooms plus den or third bedroom. O-O-M heat. Asking $14,950, terms. Call MR. HEGEN of National Trust Co. Ltd. 386-2961 or Res: 385-8895.

W. J. LINDSAY LTD.
Royal Oak Shopping Centre
479-7111 658-5040
Real Estate — Insurance

MUST SELL 3-BEDROOM HOME, with in-law suite started, 2½ years old, asking $26,900. 656-3190.

PRIVATELY, 2-BDRM HOME, full basement, lot 75'x126'. Large blacktop driveway. 479-4136.

250 HOUSES FOR SALE

MEARS'
OAK BAY REALTY LTD.
2194 OAK BAY AVE.
OAK BAY VILLAGE
598-3321

$31,900
FINNERTY COVE
POST AND BEAM
NEW EXCLUSIVE LISTING
Immaculate 3-bedroom split level in prime residential area. Good modern kitchen, L-shaped living room-dining room with H.W. floors and sliding glass doors to deck which offers seclusion in well-designed back garden. Greenhouse and lily pond. Rumpus room on lower level together with workshop and laundry room. For further information and to view, contact C. E. BROCK, 598-3321.

We trade homes

OAK BAY
BEAMED CEILINGS
QUIET CUL-DE-SAC
REMODELLERS DREAM
A real vintage property this. Large living room with beamed ceiling and inset fireplace. Dining room with fireplace and adjacent sun room. Panelled and beamed entrance hall with imposing open stairway to three gabled bedrooms. In addition this house has outdated kitchen, bedroom and bathroom on the main floor which would combine to make a fantastic family living-cooking area. The location is right, the basics are right, the room proportions are right and we believe the price is right for the true remodelling enthusiast. Excellent terms at $27,500. JACK MEARS, 598-3321.

We like to trade.

$23,500
MOUNT VIEW AREA
Try your terms on this attractive low-set 3-BEDROOM bungalow on a high lot with nice view, lovely shrubs give partial seclusion. Close to transportation, shopping and schools. IMMEDIATE POSSESSION. Redecorated. For further information and appointment to view, please call C. E. BROCK 598-3321.

Exchanges arranged

OAK BAY
3 BEDROOM
$27,500
Walking distance to the sea, parks, shopping, etc. The twelve hundred square feet of house with full basement includes a living room (15x18), a separate dining room (12x10), modern kitchen, tiled four-piece vanity bathroom, three bedrooms with a den or fourth bedroom down. There is black-topped driveway to the back yard for boat storage or small car parking as well as a drive-in garage. Heating, plumbing and wiring all good. Financing can be arranged. For appointments to view please call B. E. JEFFERY at 598-3321.

EST. 1933
B
O
O
BOORMAN
M
A
N

518 ACLAND RD.
OPEN WED., THURS.
7-9 P.M.
Enjoy an evening drive out to Colwood and see the loveliest new COLONIAL home on the market, in the loveliest parklike setting.
Three bedrooms, two full vanities, super kitchen, deck, double carport, superior finish and decor, and much more.
ONLY $32,000
ASK PHIL SIMPSON about this anytime. (Acland is off Wishart Rd., off Metchosin) — 386-7521.

GORGE
QUICK POSSESSION
White stucco bungalow with extra large kitchen, living room with fireplace and three bedrooms. Well priced to go at
$17,500
386-7521 ERIC GRAHAM 656-4489

OLD CHARMS
BRAND NEW
CONDITION
$22,500, OAK BAY
Do you like the charms of older two storey homes with attractive open stairways leading upstairs? Do you need four large bedrooms and an extra large modern kitchen? Do you like wall-to-wall carpeting and a large rumpus room? Do you want a house in perfect condition? Do you have a small down payment? Then don't hesitate to see this immaculate family home with IAN A. BOORMAN, 386-7521 anytime.

MUST BE SOLD!
OAK BAY, $23,400
The vendor has bought a larger home and must sell this delightful white stucco bungalow situated on a quiet street. Two bedrooms plus a third in the full basement, through entrance hall, separate D.R., eating area in kitchen. A 7 per cent mortgage may be assumed. IAN A. BOORMAN, 386-7521 anytime.

1111 Government St.
ROYAL TRUST
REAL ESTATE SALES DEPT.

GORDON HEAD
The compact well arranged floor plan of this picturesque home is ideal for a small family requiring two bedrooms. Situated on a large lot with a glimpse of the sea and partial seclusion. Through Hall, Cosy knotty pine panelled living room with open fireplace, dining room, modern kitchen. 2 bright bedrooms, 3 pce. bathroom. Oak Floors. Electric Heating. Separate car port. Tool Shed.
Price $25,000

OAK BAY
Seven-room stucco semi-bungalow situated one short block from Willows Beach, consists of through hall, living room, guest size dining room, large kitchen, 1 bedroom and 4-pce. bathroom on the main floor. Open stairway to a small den, 2 bedrooms and 3-pce. bathroom up. Full basement. Oil hot air heating. Separate garage.
Price $37,500
A. E. COLES, 388-4311
Evenings, 592-3311

ROYAL TRUST CO.
Corner Government and View Street
Member Victoria Real Estate Board.

ENGINEERED HOMES
OFFERS
This new 3-bedroom home with fireplace and carport, situated on large sewered lot in Sidney. LARGE NHA mortgage 9 per cent. Full price $23,495. Phone 385-6211.

ENGINEERED HOMES
VLA NO DOWN PAYMENT
—If you qualify for the B.C. 2nd mortgage and have your VLA credit. Small home — bus at the door. Phone 383-2649.

BEAUTIFUL RUSTIC RANCH-style bungalow, 1 year old, attached garage, fireplace, 3 bedrooms, broadloom. Near schools in quiet Happy Valley. 478-4964.

MARDON HOMES LTD.
New high-quality homes on your lot or one supplied by us from only $14,900. Please phone Bruce 592-0995

CUSTOM BUILT HOMES AND DESIGN. FOR FREE ESTIMATES CALL BAND J. BUILDERS, 388-6310.

PRIVATE SALE. 4 YEAR OLD, split-level. 4 bedrooms, 1½ bathrooms, in Gordon Head. 7% mortgage. 477-3552 for appointment.

BY OWNER. SOUTH FAIRFIELD. 12-year-old, 3-bedroom, recreation room. $23,700. 385-2814. 1239 Chapman.

OPEN HOUSE, 1-4 SAT.-SUN.
2291 Arbutus, Colonial 5 Bedrooms, 3 Full Baths. $45,500.
Postle Construction — 477-3728

BY BUILDER
3-BR brand new house at 1418 Lang Street. Open for inspection. Otto Leesment, 382-8937.

PRIVATE SALE. 4-BEDROOM house for sale. $16,500 and $3,500 down. 502 Paradise. 385-8675.

ROSE HILL AGENCIES LTD.
Real Estate and Insurance
908 Hillside Ave. 388-6321

250 HOUSES FOR SALE

HHHHHH HHHHHH
HHHH HHHH
HHHHHHHHHHHH
HHHH HHHH
HHHHHH HHHHHH

"HOMEFINDERS"
3085 SHELBOURNE ST.
YES! WE TRADE HOMES!
CROSS-CANADA REALTIES SERVICE

12 YRS. YOUNG
JUBILEE AREA
Lovely, stucco, 2-bedroom home, large living room, fireplace. Modern kitchen. Drive-in garage. Easy walk to Jubilee Hospital. Only $22,500. Please call
ROSE CHOPE— 383-0028
388-4401 anytime

LEGAL DUPLEX
2872—76 INEZ
$22,900
Comfortable accommodation on the main floor with large living room and fireplace and alcove off. 2 bedrooms, large kitchen, OOM furnace. Attractive, 1-bedroom suite up, rented for $90. Good investment for very little money — in a lovely area.
JACKIE WALDRON
388-4401

ON MENZIES, $25,500
Close to all the Action, let your investment work for you. Good solid Family Home, 2 bedrooms (roomy and bright). Lovely, Large Living room with Fireplace. Separate dining room. Den could be third bedroom. Fully developed Basement with 2nd Bathroom. Nice level lot, some fruit trees. Call:
LIZ BOSSERT
479-4572, 388-4401

½ ACRE AND SEA VIEW
GORDON HEAD
Charming older 4-bedroom, 2 bathroom home with large living and dining rooms. Family kitchen. This is an exceptional opportunity for the growing family. $33,900. CAROLYN WELDON, 598-1480.

OAK BAY, SEAVIEW
OUTSTANDING VALUE
Gracious 2-year-old 3-bedroom home. Large living room, separate dining room. 3 bathrooms. All the modern amenities with old fashioned comfort. Don't delay — call now. $43,500. JACK PRICE 388-4401.

3 BEDROOMS
COUNTRY FEELIN'
$20,300
Dandy little 3-bedroom full basement home, on a pretty lot. Needs decorating, but could be CUTE AS CAN BE. Interesting exterior. Can be purchased for as little as 5 per cent down.
JACKIE WALDRON
388-4401 ANYTIME

SPECIAL, FAIRFIELD
$19,500
Here is your chance to buy a comfortable five room stucco bungalow near Beacon Hill and stores with low down payment. There are two large bedrooms plus one finished in full basement. To view call
ELSIE O'BRIEN
388-4401 Anytime

OAK BAY, $23,500
A DREAM COTTAGE!!
—3 bedrooms and full basement
—Very quiet street close to all facilities
—Easy financing!
—Will go fast!
IRENE VAN
592-6051, 388-4401

LANGFORD
VLA size. 5 room basement house in very good condition plus guest cottage. Dble carport, plenty of parking. Many extras. Any reasonable offer considered. Move in today. $24,900.
VERA FRIEDRICH
388-4401, 598-2610

ASQUITH BEAUTY
Lovely landscaped 2 BR home in spotless condition. High location. LR with fireplace, DR, rec. room, separate garage. Good value at
$22,500
to view anytime call
BOB HUGHES
388-4401, 656-4731

DO YOU QUALIFY?
You can own this 2 or 3 BR. home in a quiet Burnside area with very low D.P. The high bsmt. has rec. rm. (needs fn.), 1 BR. and Rl plumbing. Large lot close to everything.
See also under
Duplexes for sale.
AINA MELDERIS
388-4401, 386-3511

SSSSSSSSSSSSSSSSSSSSSSSSSSSSSS
ISLAND HOMES LTD.
2504 Douglas St., 386-7545
SSSSSSSSSSSSSSSSSSSSSSSSSSSSSS

WILLOWS-OAK BAY
ASKING PRICE $16,900
A low, low down payment will handle this 3-bedroom home situated very close to Williows Elementary, Oak Bay Junior and Senior High Schools and close to the ocean front. For further information contact either Pat Snow or Ron Crow, 386-7545.

IDEAL STARTER OR
RETIREMENT HOME
Extremely well-kept 2-bedrm. home, separate garage and work shop. Very large grounds featuring 16 fruit trees. Presently VLA Holding. A small down payment will handle this home. For further information, contact Pat Snow or Ron Crow, 386-7545.

1. COSY RETIREMENT
$16,500
Older home, in a good area, in excellent repair. One bedroom on main floor and 2 extra in basement for guests. Knotty pine (not plywood) in Lr., Fireplace. Large lot with fruit trees. Quiet street with transportation at the door. Drive-in garage. Must be seen. View by appointment only. Call Ray Morrison 386-3547.

2. BRICK AND STONE
Older 4-bdrm. home partly renovated. Asking $21,500. Suitable for large family. Close to schools.

3. 6½-year-old 3-bdrm home in Northridge subdivision looking for new owner. 6¼ per cent mortgage. Try your offer on asking price of $28,500.
Ray Morrison 386-3547
City Brokerage

SOUTH
OAK
BAY
3 bedrooms and 4th in basement. 13 years old, large treed lot. 1970 taxes $360. 2104 Windsor Road blind end. $32,900 full price, $25,000 1st mortgage can be arranged or cash to existing $7,500 at 6 per cent. 477-6722.

JUBILEE AREA
$1000 DOWN
Older completely renovated 4-bedroom, 2-bathroom home. New plumbing, heating and wiring. Drive by and phone for viewing. Full price $21,900 — 1729 Duchess.
Seaboard Construction Ltd
Call 652-2578 or 478-5458

GORDON HEAD, BY OWNER
Split level, 2,000 sq. ft., 3 years old, 3 bedrooms, den or 4th, family room, dining room, all oak floors. Wall-to-wall in living room. Large entrance hall. 2½ bath., basement, landscaped. Stove, fridge and dishwasher included. $20,200. 7¾% mortgage. Full price $40,700. 477-2429.

VLA? COMFORTABLE AND ATtractive 2-bedroom home on 3 separate lots. Roy Road. Illness forces sale. Ruby Holden. 642-5654 or 478-6669, Goldstream Properties.

FOR SALE—3-BEDROOM HOUSE, Esquimalt area. View by appointment. Phone 383-2135 evenings, 6 to 7.

250 HOUSES FOR SALE

MAYFAIR
REALTY
LTD.
WOODWARD'S MAYFAIR CENTRE
3153 Douglas St. 386-2955

PARKRIDGE
GLEN LAKE
OPEN TUES.-SAT.
2-5 P.M., 6:30-8:30 P.M.
A new concept in a delightful new subdivision just past Glen Lake Village. These Hucker built homes are no doubt the best buys available in town. Priced from $23,800. Come visit with us and buy. ROMA NICOLL and JOHN MOLYARD will be on the site. For further phone information call 386-2955.

"SOMETHING SPECIAL"
1.3 ACRE PARKLAND
MT. DOUGLAS AREA
A truly beautiful property is hard to find, this has so much natural and landscaped beauty plus a pasture and shelter for a horse or two, you have to see it to believe it. Of course an immaculate 3-bedroom home goes with it. Carpeted throughout with fireplace in living room, large dining area between living room and big kitchen, basement, sunny patio. Dandy greenhouse, drive-in garage, ample blacktop for trailer, boat and 2nd car. Peace and serenity here. Offered at only $52,500 clear title. Dial 386-2955 anytime, ask for ROMA NICOLL or JOHN MOLYARD.

RETIREMENT WITH
REVENUE
HALF A BLOCK from the BUS, on a QUIET, NO-THROUGH STREET by GORGE VALE GOLF COURSE, a full basement two-bedroom HOME WITH A VIEW! PROFESSIONALLY REMODELLED, it's in MINT condition, and there's a LEGAL SUITE UPSTAIRS, SEPARATE GARAGE. EXCELLENT FINANCING. MOVE IN RIGHT NOW, the MAIN SUITE is VACANT as the owners LEFT TOWN! I HAVE THE KEY. At $33,750 you can't go wrong! ALF PORCHER, 386-2955 or 384-5823.

1296 PERSIMMON PLACE
Drive by and view the outside of this two-year-old, five-bedroom home. Note the quiet peaceful location, then call IRA FREEDMAN, 386-2955 or 592-0511. Oh yes! The price just reduced to $31,800.

ENORMOUS WORKSHOP
Or garage-workshop for city tradesman operating from his home. Here is a fine 3-bedroom bungalow, 2 extra bedrooms in full basement. Good residential area in Oaklands. On the market only until May 25th. Full price reduced from $27,900 to firm $26,100. Phone JOHN RUSSELL, 386-2955 or 592-3248 for appointment to view.

CRAIGFLOWER RD.
DUPLEX
In excellent condition with large floor areas. New sundeck, 5-car parking, 2 large bedrooms each unit. Would make an ideal two family accommodation. Asking $27,500 with good terms. "Present all offers." R. FROST, 386-2955 or res. 592-6832.

JUST REDUCED TO
$21,900
Town and Country with view, 1,200 sq. ft. offering 3 bedrooms. 1 large master. Living room with F.P., elec. kitchen with good eating area. A lot of accommodation, close in and exceptional value. Lot 80x150. To view call LOU BLOOMFIELD, 386-2955 or 592-6418.

SIDNEY
REDUCED TO $20,900
MUST BE SOLD
BRAND NEW, 1223 sq. ft. Carpeted throughout. 3 bedrooms. Beautiful living room with raised hearth fireplace and feature wall. 5-pce. bath. A VERY LOW DOWN PAYMENT could handle as vendor has left town. CALL LOU BLOOMFIELD, 386-2955 or 592-6418.

LANGFORD
1—2 bedrooms, large lot. Asking $15,700.

BURNSIDE
2—2 Bedrooms, large lot. Asking $12,700.
For more information and terms, call R. FROST, 386-2955 or res. 592-6832.

ONLY $14,500
ESQUIMALT
Sure it isn't Rockheights, but it is Sure it isn't Rockheights, but it is a nice street and a good sound neat house with basement, oil furnace, 2 bedrooms, large living room and good size dining room. Vacant May 29. Make your offer. Low taxes. Call ROMA NICOLL, 386-2955.

NEW! OVER 1,200 SQ. FT.
Ready about June 1, 3 bedrooms, 1½ baths. Your choice of finish, colors, carpeting, fixtures etc. Semi-customize this home to suit your individual taste. Trades accepted. Call GEORGE WALL, 386-2955 or res. 478-5681.

"Complete Real Estate Service
Across Canada"
M
O
N
TRUSTRUST
R
E
A
L
1057 Fort Street 386-2111
Sidney — 656-3924

EXCELLENT RETIREMENT HOME
ARE YOU LOOKING FOR A 2-BEDROOM, NO-STEP BUNGALOW WITH ATTRACTIVE WHITE SIDING AND UNDER $20,000.
PLEASE CALL:
THOS. E. ANDERSON
386-2111 592-3358

FAIRFIELD
$22,900
AN OLDER CHARMER
A delightful older four-bedroom home on a nice lot in a really good district. Everything in apple pie order and a home to be proud of. The interior must be seen to be appreciated. For appointment to view please call
J. C. (Cliff) GAY
386-2111 592-4633

OAK BAY — U. of VIC
ALL NEW luxury home faced with beautiful rock work, shaded by tall trees. Character fireplace in large living room, glass doors from dining to huge sundeck over dble. carport. Spacious kitchen, citation cabinets, ample eating area. Three big bedrooms, 2 bathrooms (3-pce. en suite). Ground level basement, room for den, rec, extra bathroom and fireplace. Only $39,900. Max. financing.
D. BECKNER
386-2111 598-1391

$28,900
"SPRINGTIME FRESH"
and will be completed by the time school lets out. Save yourself cash by doing your own painting and cleaning up. Just how much cash depends on what you do. Located in prestigious Gordon Head, it is a split level with 3 bedrooms; full supersized basement; drive-in carport to front door.
DON'T DELAY, SEE IT TODAY
1885 SAN PEDRO AVE.
Phone 386-6191 anytime
Kasapi Construction Co. Ltd.
Garry R. Dake, 477-8012

SPOTLESS HOME
OAKLAND AREA
Living room with fireplace, separate dining room, two bedrooms, third in basement, drive-in garage and carport, residence located in very pleasant and convenient part of city. Good value at $22,000.
MRS. O. ZACHARY 592-2265
P. G. JACKSON LTD. 388-6658

250 HOUSES FOR SALE

NEW, EXCLUSIVE
TOWN HOUSES
3 bedrooms — 2 bathrooms — Crestwood kitchen — wall-to-wall carpet. Over 1,300 sq. ft. of architect designed beauty. Attractively landscaped. Luxurious living with low down payment, with balance at 8¾ per cent N.H.A. to qualified purchaser.
Phone owner anytime — 386-1449
Capital City Construction

ESTATE SALE — OAK BAY — $22,500. Lovely 2-bedroom stucco bungalow with full basement and separate garage. Home and lot have been extremely well kept. Ideal retirement or small family home. Close to shopping centre Foul Bay and Cadboro Bay Road. Hurry! To see call Herb Hodgson, 384-7128. Res. 382-3835. Douglas Hawkes Ltd.

SUMMER COTTAGE FOR SALE, Protection Island, Lot 98, in Nanaimo Harbour. Just 10 minutes to downtown Nanaimo. Lights, phone, water. Asking $4,000, but will sell for $3,000 cash. Lot size 160x80. Rainbow stone walk, landscaped. Write 1515 Pearl Street, Victoria, or phone 385-2836.

LANGFORD
3 BEDROOMS
LOW DOWN PAYMENT
961 Furber, full basement, Cathedral entrance, $24,850. Trades accepted. Phone August Construction, 384-1711, 478-1983.

THE BEST BUY IN TOWN! WELL kept older stucco bungalow on quiet city street. Two bedrooms plus den or third bedroom. OOM heat. Asking $14,950, terms. Call MR. HEGEN of National Trust Co. Ltd., 386-2961 or Res. 385-8895.

BY OWNER
3-bedroom split level with wall-to-wall, unique kitchen and sunken living room. $29,900. 656-4865.

UNUSUAL LEGAL DUPLEX PLUS in-law suite, reduced price, $32,5000. Owner 386-0566.

STUCCO 2-BEDROOM HOME, NEW furnace and wiring. No down payment. 382-2946.

258 COUNTRY HOMES and PROPERTIES

KLAHANIE DRIVE
City Water
2 Acres, $8,700 to $10,700
5 Acres, $17,900

LOLEDO PLACE
2 Acres, $7500

DALIMORE RD.
2 Acres, $6,500

REX W. HUGHES, 478-5211
Rex Hughes Agencies, 478-1729

SEA VIEW
COUNTRY SETTING
WITH SECLUSION
Attractive three-bedroom panabode in treed setting, overlooking Brentwood Bay. Living room with fireplace, separate dining room with sundeck off, cabinet electric step-saver kitchen with built-ins. Four piece bathroom, basement developed, hot water heat. Double garage. Asking $37,900.
DON CLARK
388-5451 (24 Hrs.)
Res. 477-8076
NATIONAL TRUST

DUNCAN
Here are 15 of the NICEST ACRES together with a good solid house built for a large family:
—3 good pastures
—abundant year-round water supply from spring
—fruit trees and vegetable garden
—some treed land for shade
—4 (or possibly 5) bedrooms.
—Full high cement basement
If you are looking for your piece of dream property on which to bring up the family this is it and all for $33,000. Call LIZA CHESSHIRE today, 388-6231, Island Pacific Realty.

935 KLAHANIE DR.
3-Bdrm. home with full basement. On 2 acres treed land. Full price $34,900.
REX W. HUGHES, 478-5211
Rex Hughes Agencies, 478-1729

Saanich Peninsula
Sidney
GORDON HULME LTD.
2444 Beacon Ave.
656-1154

LARGE FARM HOME
Here is a truly lovely property. The large farm home is beautifully renovated and comfortable. The surrounding valleys and woods, 20 acres in all, of course belong as does a second quite new 2-BR home. It's all fenced, lots of water and all the other essentials. JACK DOBSON, 386-1361 or 658-5676.
CANADA PERMANENT TRUST CO.

MILL BAY
Brand new 2-bedroom home, full basement, wall-to-wall, good sea-view, completion June 1st, only $21,500. Terms. 479-1913.

SIDNEY REALTY LTD.
656-3928
Real Estate — Insurance
Serving the Saanich Peninsula

CAPITAL REGION
AGENCIES LTD.
2481 Beacon Ave., 656-3951
Confidence, Reliability, Action!

SAANICH
PENINSULA PROPERTIES LTD.
For all Real Estate Requirements
Box 1235, Sidney, B.C. 656-4000

METCHOSIN DISTRICT
2-acre lots — $6,500 and up
REX HUGHES AGENCIES LTD.
478-1729

PEARSON REALTY LTD.
PARKSVILLE, B.C.
Box 399, 284-6127

256 WATERFRONT PROPERTIES

3 LAKEFRONT LOTS
311 FOOT BEACH
Shawnigan Lake, nice, 2-bedroom home — 2 wharves — good swimming — excellent opportunity for 2 or 3 families to buy now and develop later to suit. Terms on $35,000. Call now, 384-8001. RON BLACK, Broadview Properties Ltd.

FOR SALE BY OWNER SMALL furnished house in delightful setting on Shawnigan Lake. Deep waterfront with float, bright sitting room with fireplace, new furnace, fridge and electric stove. No agents. Phone evenings 478-4519, weekends 743-9747.

FISHERMEN'S PARADISE
Steelhead, sea-run trout, trout, on famous river, 2 large lots, cabin furnished (rustic), 5 minutes from salt chuck resort area. Vancouver Island. Sacrifice, $9,500. No triflers. 112-723-7792.

200' WATERFRONT
PROSPECT LAKE
10-ACRE ESTATE
$31,500
WATER RIGHTS ON LAKE
477-3111

DOLPHIN BEACH ESTATES
MAGNIFICENT WATERFRONT
AND VIEW LOTS
DOLPHIN AGENCIES LTD.
P.O. BOX 388, PARKSVILLE
PHONE 248-6156

DENMAN HORNBY
WATERFRONT
Sea-view lots and acreage from $3,000. Modern Property Developments, 813 Fort. 382-7522.

IF YOU ARE INTERESTED IN A very desirable waterfront homesite read our ad under No. 271 and call The Subdivider: Salem Sea Sites Ltd.

CHOICE WATERFRONT AT Genoa Bay, half acre, with building, southern exposure. $11,800. Chemainus, 246-3884 evenings.

WATERFRONT AND SEA-VIEW lots on Denman Island, $4,550 and up. Seaview Land Estates Ltd., 813 Fort. 477-6764.

WATERFRONT, CORDOVA BAY. 3-bedroom, older home on large lot. $29,500. Private sale, 658-8088.

256 WATERFRONT PROPERTIES

WATERFRONT
PROPERTIES
CORDOVA BAY—$36,900
Waterfront property at a price you can afford. The 23x16.6 knotty pine living room is warm and inviting with a brick heatilator fireplace and gives an uninterupted view of sea and mountains. The sandy beach is only steps from the door. A spacious kitchen, two bedrooms with den, double detached garage, paved drive and 280' deep lot. To view call:
JUNE HOUGHTON
Off: 386-2961 Res: 385-8105
NATIONAL TRUST CO. LTD.

PEMBERTON, HOLMES
LTD.
384-8126
1—SHAWNIGAN LAKE
6-Bedroom house. 140 ft. of lake front with float and boathouse. $23,000.
2—SAANICH INLET
15.25 acres, 825 feet of shoreline facing south west.
3—TOWNER PARK ROAD
Immaculate cottage on 1.75 acres. $36,000.
4—DEEP COVE — Facing west, three bedroom cottage. 50 ft. waterfront.
J. P. BELL 656-4293
G. PERODEAU 656-4525
J. H. G. BOVEY 652-2324

JUST LISTED!
66 ft. of waterfront
Two Cottages
40 Miles from Victoria
$25,500
Please Call Anytime
385-3435
MRS. BAXTER or
MR. KNIGHT
P. R. Brown & Sons Ltd.

100' PRIME WATERFRONT
SWARTZ BAY
Designed and built by a master craftsman to take advantage of the fantastic view this superb home offers exceptional quality to the discriminating executive. LR, guest size DR, and convenient kitchen overlook the sea. This fine property must be seen to fully appreciate the beauty of construction and the quiet peace of the surroundings.
$59,900 HARRY WOOD 386-1361
CANADA PERMANENT TRUST CO.

2 LARGE AND BEAUTIFUL waterfront lots in prime Gordon Head area. Each 1⅓ ac. Excellent value at $29,500 each.
Fantastic 130-ft. waterfront lot in exclusive N. Saanich area. $28,900.
2 Cordova Bay lots with sandy beach and marvellous views. $15,000 and $15,500.
2 Up-Island lots, 80 ft. and 50 ft. waterfront. $7,000 and $5,600.
Call MRS. MURPHY, Block Bros. Realty, 477-1841 or 592-0731.

260 CONDOMINIUMS FOR SALE

ANNOUNCING
FIRST SHOWING OF
BAYSHORE VILLA
"YOUR NEW SEAFRONT HOME"
AT
1488 DALLAS ROAD
OPEN EVERY DAY
2:00 TO 4:00 P.M.
YOU ARE INVITED TO INSPECT YOUR NEW SEAFRONT HOME FEATURING THE VERY ULTIMATE IN PRIVACY AND LUXURY. 2 BEDROOMS PLUS DEN — 1 BEDROOM PLUS DEN. ALL WITH WOODBURNING FIREPLACE. OPEN 7 DAYS A WEEK. ONLY 8 SUITES SO MAKE YOUR INSPECTION TODAY.

'C'
MEANS CONDOMINIUM
And condominium means carefree living and contentment. At the Glen Alden, 1146 View St., we have only a limited number of large 2-bedrm units available. Wall-to-wall carpet, fridge and stove, centrally located, top quality finishing and style, all at affordable prices. Open house Mon.-Sat. 1-4 p.m. Block Bros. Realty, 477-1841, "Condominium Sales."

LAMPSON COURT
$500 DOWN
3-bedroom Townhouses. Monthly payments to qualified applicants lower than rent. Phone:
Mr. Waring 382-2159

265 HOUSES WANTED TO BUY

OAK BAY SOUTH
Specific client requires smaller two or three-bedroom home, state of decoration no problem, purchaser can pay up to $25,000 all cash, does not require immediate possession. For prompt action call Alec Gower or Don Whyte, 592-2407.
Whyte & Gower
OAK BAY PROPERTIES LTD.
2227 Oak Bay Ave.

FOUR OR FIVE-BEDROOM HOME wanted for prairie executive about $35,000-$40,000. If you are thinking of selling call PETER TER VEER, 383-7115 or Res. 479-1588.

Very large home on very large lot. May be commercial or industrial. Phone J. ETTEMA.
Ettema Realty Ltd. 383-7115

OUTLYING DISTRICT
LARGE LOT or ½ acre 3-4 BEDROOM HOME with basement — up to $25,000.
C. BAIRD — L. PIGERT
385-8794
Clarke and Wallace Realty Ltd.

WANTED
Seaview or waterfront with 3-bedroom home, basement, good sized lot, for local businessman and family. Metchosin area. Call ROMA NICOLL, 386-2955. Mayfair Realty Ltd.

CASH CLIENTS
will pay all cash or cash to mortgage for your 2 or 3 bedroom home with basement if possible. Call Victor Wong 385-2458 or 479-6569, Byron Price and Associates Ltd.

I HAVE A CLIENT
who wishes a home with SEA VIEW in the Cadboro Bay — Lansdowne slope, or 10 Mile Point, area. Up to $40,000.
598-2325 JOHN F. COLWELL 384-8126
PEMBERTON, HOLMES LTD.

PROFESSOR JOINING UVIC faculty in Aug. requires 3-bedroom home any good area within 1½ miles University. Up to about $28,000 with $10,000 cash and $185 per month. H. Groos, Lansdowne Properties, 592-7111 or 598-1793.

CASH FOR YOUR 2 OR 3-bedroom home with or without basement in any good district. Fast accurate appraisals. Call Jim Ranson, 479-5910. Metropolitan Realty Ltd.

URGENT
3-bdrm. full basement with acreage, $25,000 to $30,000. Call now
IRENE DALZIEL
384-8692 or 388-6231
Island Pacific Realty

ALL CASH
For your older 3-bedroom home in Fairfield. Please call ROSE CHOPE, 383-0028 or 388-4401.
Shirley Philp's Homefinders Ltd.

PRIVATE CASH BUYER. TEN Mile Point-Queenswood-Oak Bay. $35,000-$48,000. Wishes 3-bedroom home with character, quiet location, large living room, full cement basement or half basement. 592-6351.

I WILL BUY YOUR 2 OR 3-bedroom home immediately for cash if it's suitable for rental purposes. For fast action call my agent J. ROGERS at BLOCK BROS. REALTY anytime. 386-3231.

CASH FOR 1-BEDROOM NO basement home in the Strawberry Vale area. KAY GOODER or BETTY SILVER 477-1841. Block Bros.

WANTED — HOUSE WITH LARGE garden to rent with option to purchase. Max. rent, $135. Victoria Press, Box 494.

PRIVATE. 2 OR 3-BEDROOM home wanted, from $17,000 to $20,000. $3,000 down. No realtors. 386-9561.

WANTED: 3-BEDROOM, FULL basement home in Oak Bay. $25,000-$26,000. 592-3783.

265 HOUSES WANTED TO BUY

Near Oak Bay Golf Course
$70,000 Plus Bracket

Client arrives last week of May. I seek a home with 2 or 3 bedrooms and den, all on one floor, the bedrooms to be fairly large. A serious request to which replies will be treated in confidence. I envisage Beach Dr., Newport, Island Rd., King George Terr. area as being possible locations. Please phone Stuart Simpson, Res. 388-4956, Pemberton, Holmes Ltd., 384-8126 anytime.

268 LISTINGS WANTED

LISTINGS WANTED
Good homes sell if property merchandised. Prompt, no obligation service is yours for the price of one phone call.
TOMMY WILSON
388-4294 388-4294
D. F. Hanley Agencies Ltd.
Shakespeare Street Office

LIST YOUR SHAWNIGAN LAKE property with the girl who knows property value, where to go, and can show by land or waterways. Edith Gutemar, 479-1667 or Res. 479-5627. By the Lake, 743-5846. J. H. Whittome & Co., Royal Oak Branch.

THINKING OF SELLING? Call me for an evaluation. No obligation. Proven record of sales over several years.
MR. BAXTER, 385-2471
Johnston and Co. Ltd.

ALL SOLD OUT OF HOMES. QUICK ACTION PROMISED ON ANY PROPERTY. ALLAN KLENMAN — EXPERIENCE COUNTS. TOWN & COUNTRY REALTY LTD. 383-7206.

BAYSHORE REALTY LTD.
Ted Graves, 383-1911 anytime

270 EXCHANGE REAL ESTATE

TRADE MY 11 BEAUTIFUL waterfront and nearly waterfront lots at the Trent River, overlooking the bay to Comox. Plus $35,000 equity in my 2-year-old home as $80,000 down-payment on apartment block, commercial complex or active business. Other titles and mortgages of $60,000 available. For a total down up to $150,000 down. Agents welcome. 477-6823.

TRADE YOUR EQUITY
We have several well secured mortgages on properties throughout the city. Use the equity in your property for cash and a mortgage showing a good return. Please call George Argyle at 385-4789 or Gordon Davies at 382-3867 or Block Bros. Realty 477-1841.

EQUITY IN
3775 HAPPY VALLEY RD.
of approx. $8,500, trade for Revenue property, land, house or paper.
G. Stricker, Quadra Realty
385-1431.

2 DUPLEXES
I have 2 duplexes ($8000 equity each). Will trade for paper. Ray Thiger, 477-1841 Block Bros. Realty Ltd.

271 LOTS FOR SALE

X X X X X X X X X X X
X BOULTBEE X
X SWEET X
X Realty X
X Ltd. X
X X
X
YORKSHIRE TRUST AFFILIATE

METCHOSIN
2-ACRE TREED LOTS
$500 DOWN PAYMENT
(Limited Time Only)
BALANCE CAN BE FINANCED

OPEN HOUSE
SAT., MAY 8, 1-5 p.m.
SUN., MAY 9, 1-5 p.m.

Be sure to see these beautiful treed lots providing privacy and seclusion.

for information call
K. C. ROBINSON 478-4214
G. H. WILLISCROFT 652-2919
DIRECTIONS: Sooke Rd. to Metchosin Rd., turn right at Happy Valley Rd., turn left at Rocky Point Road, follow to Boultbee, Sweet sign.

James Bay — In area ripe for early development. Cleared lot 165' x 85.5' already zoned light industrial. Only $19,750 or owner will build for prospective tenant. Call F. C. POLLARD, BOULTBEE, SWEET REALTY LIMITED, Yorkshire Trust Affiliate, 388-5561.

SALEM PARK DIVISION
At Swartz Bay, off Landsend Road. 284.5-Acre Waterfront and View Lots. Water and Power Inst. completed. 13 densely treed building sites ranging from $5,600. Order your
PLAN AT 598-5782
The Subdivider: Salem Sea Sites Ltd.
Call before 8 a.m. and after 6 p.m.

FLORENCE LAKE
Good terms available on this lovely lot by the lake. Locate your mobile home now or collect rent from present mobile homeowner while you plan your new home. Septic tank installed, water and hydro on site. Asking $5,900 full price.
G. E. BRUCK 598-3321
Mears' Oak Bay Realty Ltd.

TWO LOTS IN GORDON HEAD. All improvements are in — sewer, storm drains, etc. Approx. size 90x197. These may be able to be joined for duplexes. Good building sites or build now. Full price each $12,000. Call Harold Ware at Gardner Realty Ltd., 383-7721, or residence 386-4358.

WILLIS POINT — 63 OF AN ACRE, treed, 396 ft. frontage, near Todd Inlet. Price $5,500.

SOOKE: WIFFEN SPIT, WRIGHT AVE. Lot 80 ft. x 264 ft. Lovely spot. Low down payment. Asking $5,600. McCandless Realty, 383-6111, Eves. 385-2861 or 384-9855.

CADBORO BAY
MAGNIFICENT VIEW
High secluded good size lot. On sewer. With complete house plans. Only 2-blks. from Cadboro Bay Village. $23,500. Call
WILF DAVIES
Island Pacific Realty, 388-6231

METCHOSIN
2-3 ACRE LOTS
Some with sea view and mountain view, some with stream frontage. City water available. Suitable for V.L.A. Seabrook Estates, phone 384-7968.

ARDMORE
74 Acre of cleared land plus almost complete double garage, road of valuable granite rock. Nice view, close to Mt. Baker. Perc. test satisfactory. $20,500. Call LIZA CHESSHIRE 598-6231, Island Pacific Realty.

SECLUDED
LAKE VIEW LOT
1/6 of an acre overlooking Kemp Lake. $4,500. Call HEATHER GAMMON at 386-7323 or 475-2607.
TUFFREY & MILLS LTD.

QUEENSWOOD
2 lovely ½ acre treed lots on sewer. $13,500-$14,500. Call
383-6295 MR. GREENE 384-8126
PEMBERTON HOLMES LTD.

FOR SALE
Ideal residential building lot on Rossland St. in Saanich. Approximately 60x115. Please contact owner at 477-2260, after 6 p.m.

100'X200' LOT. SOUTHERN EXposure. View of the valley. On Mallard Road. Central Saanich. $6,300. 656-5205.

MUST SELL LARGE TREED LOT. Prime location on Arbutus Drive. Close to University. Serviced. 386-7902

CADBORO BAY LOT — BETWEEN 2440-2448 SUTTON RD. $12,900
PINE HOME BUILDERS 477-3061

NICELY TREED BUILDING LOT for sale, perc tested, city water. $6,900. 479-2142.

271 LOTS FOR SALE

BE FIRST WITH
A.
B.
C.
A. BERNARD & CO. LTD.
Fort and Broad 384-9335

OAK BAY
PRESTIGE LOCATION
Near village — Near Beach. Good level building lot. Some trees. Priced at
$14,000
JOHN TODD, 384-9335, 385-7538 res.

MADRONA RIDGE
14 WOODED LOTS
All serviced, some with view. Triangle Mountain, 2 miles from Colwood Corners, Fulton Road off Sooke Road.
658-5713

SIDNEY LOTS
Two excellent — level lots. On sewer storm drains — Blacktop rd. Fully serviced. Close to Sidney. $5,500 each. CEC PEARCE 385-5771 (anytime).
BROWN BROS. AGENCIES LTD.

SHAWNIGAN LAKE
This lot has its own stream and is about 300 ft. from the lake. $3,800. To View — 388-4271, LORRAINE ZIEGLER, 592-1768, J. H. Whittome & Co. Ltd.

2 WOODED LOTS, PERC TESTED, Sooke. 642-3247.

273 PROPERTY FOR SALE

WATER VIEW
1—JOCELYN PLACE, ½ acre lot on sewer and water. $10,000
2—ALEC ROAD. 27 acres facing west. $69,000
3—BRENTWOOD, lot near waterfront. $9,000
4—LANDSEND RD. 25 acres. $69,000
G. PERODEAU, 656-4325
J. P. BELL, 656-4293 or
J. H. G. BOVEY, 652-2324
PEMBERTON, HOLMES LTD.

CENTRAL SAANICH
WELCH ROAD
Eight (8) acres of beautiful sloping land with views across the valley to the Malahat. Part treed, part cultivated. Ideal for a mini ranch or shrub nursery — good soil with agricultural reservoir near centre and small corral. Water and power on Welch Rd. Good value at $4700 per acre. Exclusive with WILF DAVIS, 388-4271 or 658-5276.
J. H. Whittome & Co. Ltd.

WATERFRONT, ACREAGE
LOTS, FARMS
Call "land specialists" 743-5525
Malahat Realty Ltd.
Cobble Hill, B.C.

APARTMENT-ZONED, 43 SUITES, close-in, tremendous view, very reasonable. Flexible terms. 383-9628 days, 384-4435 evenings.

$5,900, GOOD SEWERED LOT, close Town and Country Shopping Centre. Herb Hodgson, 384-7128, res. 382-3835.

274 PROPERTY WANTED

ESQUIMALT
APARTMENT ZONED
50,000 sq. ft., $1.20 a sq. ft. Ideal for low cost rental units.
12,000 sq. ft., $12,000, ideal small apartment. See these soon, with Mr. MacFarlane, 386-7545 anytime.
Island Homes Ltd.

WANTED
Reasonably priced lots, acreage, or apartment property. Kasapi Construction Co. Ltd., 386-6191.

Vickery and Sons Ltd.
LOTS OR ACREAGE IN ANY AREA.
592-6149 592-6622

280 ACREAGE FOR SALE and WANTED

MILL BAY AREA
3.1 acres sloping land. Nicely treed. Full price $4,300 with terms.

3.5 acres with beautiful building site. Treed with fir and cedar. Full price $4,600 with terms available.

30 acres, full sweeping sea view across Saanich from Pat Bay to Salt Spring with Mount Baker in the background. About half cleared, fenced and has a deep year round pond. Registered access directly from the property to a secluded beach, where it is possible to ride horse back for miles in either direction. Full price $30,000 firm.

JIM McCULLOUGH
Office 383-4141 Res. 743-2541
CITY SAVINGS AND TRUST CO.

37 ACRES
$47,500
4 MILE CIRCLE
Located in the West Burnside area. Excellent holding property. $12,000 down and balance to vendor.
383-7721 CLIFF SALMOND 477-3626
GARDNER REALTY LTD.
856 FORT STREET

ACREAGE, FOR SALE:
Large or small, with or without buildings, lots, etc. Call GEORGE CHAN, the specialist in land, 386-2966, Mayfair Realty Ltd.

FOR SALE BY OWNER: 2.3 acres, Colwood, $300 down, $90 month. 383-7477.

285 UP-ISLAND PROPERTIES

QUALICUM BAY
—150 ft. waterfront (2 lots).
—Beautiful treed setting.
—3 Bedrooms.
—2 bathrooms.
—Fully furnished.
—$43,500, excellent financing.
Colin Munro, 383-7174
F. N. CABELDU LTD.

½ACRE — SHAWNIGAN LAKE
One choice site on Shawnigan Lake Road, close to the village. Cleared for building close to the lake. Ideal summer or new home site. Priced for a quick sale at $4,500. Call
DENNIS McDONALD
Office 748-3165 Res. 748-3627
CANADA PERMANENT TRUST
P. O. BOX 437
DUNCAN B.C.

COBBLE HILL
Nicely treed ½ acre lots on new paved subdivision road. Also larger acreage. Plus 38½ acres waterfront, Cherry Point area. Mobile homes welcome. W. Boyles 743-5575.

DUNCAN
Seven acres sewered land with older type family home. Suitable for subdivision development. $42,000. Don Bacon, Byron Price & Associates Ltd. 385-2458.

COMOX, KYE BAY ROAD, 660 feet sea frontage, sandy beach, magnificent view, summer cottage, garage, cabins, 4½ acres, $47,000. For full particulars write P.O. Box 13, Courtenay, B.C.

45 ACRES, HALF MILE FROM beach, good soil, $35,000. H. B. Campbell, Cherry Point Road, Cobble Hill, B.C. 743-2298. No agents.

290 FARMS FOR SALE and WANTED

SAANICH 5-ACRE FARM
Lge. solid home only 13-yrs. old, 2 bedrms., lge. L.R., Cab. Elec. kitchen, 3-pce. Bath, F.C. base, has 3-bedrms., utility, work shop, OOM seat. Good land, outbuildings, lge. irrigation pond. Asking $25,900. Now under VLA. Call
MRS. McKEAGE 479-3868
Island Pacific Realty 598-6231

293 GULF ISLANDS PROPERTIES

TWO 2 ACRE PARCELS, SALT Spring. Panoramic views, distress sale. 382-2007, 382-4228, 384-7647.

½ ACRE, SEMI VIEW VACATION lot, Pender Island. 656-8218.

An Antique Hunter somewhere wants what you have. Sell it for cash with a Classified Ad. Dial 386-2121 now!

Terrorists Prepare Victoria Invasion

kidnap Pip Holmes, Victoria chamber president, and secretary-manager Brian Small.

Ordinarily a guerrilla organizations are not so willing to reveal their plans in advance but Wilf Shipway, president of the Campbell River chamber said his group is looking for support from other Island centres.

"In a lighthearted vein . . . we are accusing the Greater Victoria Chamber of Commerce of trying to keep the Nomadic Peoples, otherwise known as The Tourists, to themselves and allowing them to return to their homelands in ignorance of the vast land beyond 'The Great Malahat Divide' which has so much to offer to the visitor."

In other words they are complaining about tourists to Victoria not being informed about the up-Island attractions waiting them.

Holmes and Small will not be released until they agree to personally participate in the Great International Nanaimo to Vancouver Bathtub Race, July 25, the Pot-Hole Golf Tournament at Port McNeill, and in the Campbell River Salmon Festival.

They must also promise "to encourage the Nomadic Peoples to discover the beauty and hospitality of the whole of Vancouver Island."

In an effort to part "the infamous Tweed Curtain" the Campbell River chamber is putting together a cavalcade of vehicles which will leave the up-Island city at 9 a.m. picking up other "tourist terrorists" at Courtenay, Qualicum, Parksville, Nanaimo, and Duncan. Port Alberni, Tofino, Chemainus and Crofton vehicles will also take part.

The invasion coincides with the May 24 to 30 celebrations of Victorian Days in the provincial capital.

NOTICE TO CREDITORS AND OTHERS ESTATE OF JOHN DUEF

Notice is hereby given that creditors and others having claims against the estate of the above-named deceased, who died at Sidney, B.C., on or about April 8, 1971, are hereby requested to send them, properly verified by Statutory Declaration, to the undersigned at 302 Royal Trust Building, Victoria, B.C., before the 12th day of June, 1971, after which date the Administrator will distribute the said estate among the parties entitled thereto, having regard only to the claims of which he then has notice.

And all persons indebted to the said estate are required to pay their indebtedness to said Administrator forthwith.

DATED at Victoria, B.C., this 5th day of May, 1971.

Official Administrator for the County of Victoria

NOTICE TO CREDITORS AND OTHERS ESTATE OF EDITH GLADYS HANCOX

Notice is hereby given that creditors and others having claims against the estate of the above-named deceased, who died at Victoria, B.C., on January 31st, 1971, are hereby requested to send them, properly verified by Statutory Declaration, to the undersigned at 302 Royal Trust Building, Victoria, B.C., before the 7th day of June, 1971, after which date the Administrator with Will annexed will distribute the said estate among the parties entitled thereto, having regard only to the claims of which he then has notice.

And all persons indebted to the said estate are required to pay their indebtedness to said Administrator with Will annexed forthwith.

DATED at Victoria, B.C., this 28th day of April, 1971.

Official Administrator for the County of Victoria.

NOTICE TO CREDITORS
IN THE MATTER OF THE ESTATE OF HUGH ALEXANDER CHISHOLM, otherwise known as Hugh A. Chisholm and H. A. Chisholm, late of 3140 Midland Road, Victoria, B.C.

NOTICE is hereby given that creditors and others having claims against the estate of Hugh Alexander Chisholm, otherwise known as Hugh A. Chisholm and H. A. Chisholm, deceased, late of 3140 Midland Road, Victoria, B.C., are hereby required to send them to the undersigned executor at P.O. Box 340, Victoria, B.C., before the 3rd day of June, 1971, after which date the executor will distribute the assets of the said deceased amongst the parties entitled thereto, having regard only to the claims of which it then has notice.

THE ROYAL TRUST COMPANY, Executor.
By its Solicitors
Harman & Company,
Victoria, B.C.

MINISTRY OF TRANSPORT
P.O. Box 1180
Victoria, B.C.
TENDERS

Sealed tenders addressed to the undersigned and marked "Tender for Light Tower Construction — Entrance Island" will be received by the undersigned at 8th Floor, 1405 Douglas Street or P.O. Box 1180, Victoria, B.C. up to 3:00 p.m. Pacific Daylight Saving Time June 1, 1971, for the construction of a reinforced concrete light tower and the removal of the existing lantern at Entrance Island Lightstation, located on an offshore island, approximately 5 miles northeast of Nanaimo, B.C.

One set of plans, specifications and other tender documents may be obtained on application from the undersigned, upon receipt of a certified cheque for $25.00 payable to the Receiver General of Canada.

Plans are on display at the Amalgamated Construction Association, Vancouver and Victoria, and the Industrial Construction Centre, Vancouver.

I. M. CAMPBELL
District Engineer

Tender VI-26
May 1971

SPECIAL AUCTION
WED., MAY 12 — 7 p.m.
Farmer's Plaza, 3 miles south of Duncan. Complete stock of Variety Store plus fixtures. Children's and baby wear, jewellery, handbags, toys, glassware, paint, men's wear.
For Information: 748-9396
Duncan Farmers Auction

THE CORPORATION OF THE DISTRICT OF SAANICH
NOTICE OF INITIATION

TAKE NOTICE THAT:

(1) The Council of The Corporation of the District of Saanich intends to construct and erect public street lighting on Cordova Bay Road southerly from Totem Lane to the east boundary of Lot 2, Section 24, Lake District, Plan 20638, Blenkinsop Road between Cordova Bay Road and the south boundary of Lot 3, Section 24, Lake District, Plan 6086, and Royal Oak Avenue between Cordova Bay Road and the westerly boundary of Lot 4, Sections 24 and 35, Lake District, Plan 1131, as a local improvement.

(2) The estimated cost of the work is Seven Thousand One Hundred Four and 06/100 Dollars ($7,104.06).

(3) The proportion of the total cost to be borne by the owners of parcels benefitting from or abutting the work is 38.54%.

(4) Annual charges will be imposed for ten (10) years.

(5) Persons desiring to petition against undertaking the work must petition the Council within one month after the publication of this notice. In the case of joint ownership of a parcel, the majority of persons comprising the joint ownership must sign.

DATED at Victoria, B.C., this 11th day of May, 1971.

"G. HAYWARD",
Municipal Clerk of The Corporation of the District of Saanich.

GOVERNMENT OF THE PROVINCE OF BRITISH COLUMBIA
DEPARTMENT OF HIGHWAYS
SAANICH AND THE ISLANDS ELECTORAL DISTRICT
PROJECT NO. E-7104
INTERSECTION LIGHTING INSTALLATION
PATRICIA BAY HIGHWAY
HALBURTON ROAD TO ISLAND VIEW ROAD
NOTICE TO CONTRACTORS

Sealed tenders, marked "Tender for Project No. E-7104: Intersection Lighting Installation—Patricia Bay Highway", will be received by the Minister of Highways in his office at the Parliament Buildings, Victoria, British Columbia up to 2:00 p.m. (Pacific Daylight Saving Time) on Wednesday the 26th day of May, 1971, and opened in public at that time and date.

Plans, specifications, and conditons of tender may be obtained from the Provincial Government Plan Viewing Room, 108-501 West 12th Avenue, Vancouver 9, British Columbia (Telephone 879-7531), or from the undersigned for the sum of ten dollars ($10.) (cheque or money-order made payable to the Minister of Finance) which is not refundable.

No tender will be accepted or considered which contains an escalator clause or any other qualifying conditions and the lowest or any tender will not necessarily be accepted.

H. T. MIARD,
Deputy Minister.

Department of Highways,
Parliament Buildings,
Victoria, British Columbia.

There's a New Home In Your Future!

Check the Real Estate Ads In This Paper

Now is the Ideal Time to make your family's dream of a "home of their own" come true! In column after column of Classified Advertising, and throughout the paper, you will find hundreds of desirable property listings — the finest on today's market.

Why not go on a joyous home-hunting expedition NOW . . . and move your happy family into their new home at the earliest possible moment!

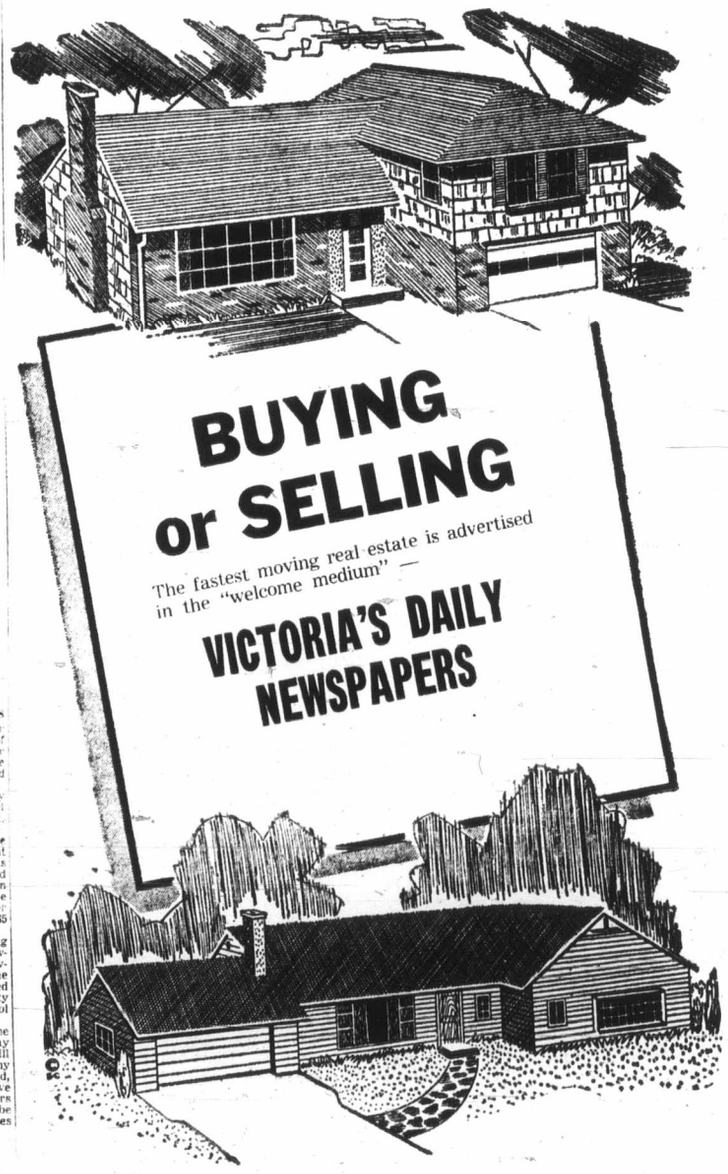

Summer Hours Set for Customs

Ready for Tourists

Summer customs hours for pleasure boats and planes began at the weekend at Bedwell Harbor, Friday Harbor and Roche Harbor and will be operative until September.

Canadian customs service at Bedwell Harbor, B.C. will operate from 9 am. to 5 p.m. until May 16. Hours will then be extended from 8 a.m. to 10 p.m. for float planes and pleasure boats. No charge is made during these hours.

Boat and plane operators are advised to clear customs at Sidney, Victoria, or Chemainus outside of these hours.

American customs service at Friday Harbor, Wash., is available from 8 a.m. to 5 p.m. daily. Three dollars will be charged on Sundays and other United States holidays.

Roche Harbor, Wash., offers the same service for boats only.

Saturna Told To Boil Water

Between 50 and 75 homeowners connected to a community water system on Saturna Island have been warned to boil all water for domestic use, the Greater Victoria Metropolitan Health Board was told Tuesday.

Letters went to all affected homeowners, said L. E. Benham, the board's director of environmental services, after impurities were found in a water supply system that is privately-owned.

He told members of health board that the water system has three separate sources — a spring, a large slough, and a small creek. At one time, they were separate systems and through the generosity of the owner, other persons were allowed to connect.

However, about 3½ years ago, said Benham, some consumers complained about the quality of the water and it later developed that the Money Bros. and Pedersen Water System needed the authorization of the B.C. Public Utilities Commission.

The system's owner unsuccessfully appealed to consumers to take over the system plus the cost of treatment. The result, explained Benham, is that the owner is left with a system that is not earning enough revenue to finance necessary improvements but, at the same time, it is required to be maintained by the PUC.

NOTICE TO CREDITORS
EILEEN MAY GARDINER BLANCHETT, deceased.

Notice is hereby given that creditors and others having claims agains tthe estate of Eileen May Gardiner Blanchet, late of 670 Mount Joy Avenue, Victoria, British Columbia, are hereby required to send them to the undersigned Executor before the 7th day of June, 1971, after which date the Executor will distribute the said estate amongst the persons entitled hereto, having regard only to the claims of which it shall have received notice.

CANADA TRUST COMPANY,
650 View Street,
Victoria, B.C
By John S. Davies,
Solicitor for Executor

NOTICE TO CREDITORS
In the matter of the Estate of ELEANOR MAY RUPERT, also known as Eleanor Rupert and Eleanor M. Rupert, late of 2111 - 2174 Cadboro Bay Road, Victoria, British Columbia, Deceased.

NOTICE IS HEREBY GIVEN that creditors and others having claims against the estate of the above-named deceased are hereby required to send them to the undersigned Executor at Box 340, Victoria, B.C., before the 14th day of June, 1971, after which date the Executor will distribute the said estate among the parties entitled thereto having regard only to the claims of which he then has notice.

DATED the 7th day of May, 1971
John Owens Moore
Executor
HARMAN & COMPANY
Solicitors.

NOTICE TO CREDITORS AND OTHERS RE: ESTATE OF GEORGE COOPER HENDERSON, DECEASED

Notice is hereby given that creditors and others having claims against the Estate of George Cooper Henderson, deceased, late of No. 506 - 250 Douglas Street, Victoria, B.C., are required to send them to Harman & Company at P.O. Box 340, Victoria, B.C., before the 31st day of May, 1971, after which date the said Estate will be distributed among the parties entitled thereto, having regard only to claims of which notice has been received.

DATED the 27th day of April, 1971
HARMAN & COMPANY,
No. 340, 645 Fort Street,
Victoria, B.C.
Solicitors.

NOTICE TO CREDITORS
In the matter of the estate of Margaret Jane Maclean late of Apt. 312 - Beckley Manor, 548 Dallas Road, Victoria, B.C.

NOTICE IS HEREBY GIVEN that creditors and others having claims against the estate of the above-named deceased are hereby required to send them to the undersigned Executor at 1057 Fort Street, Victoria, B.C. before the 5th day of June, 1971, after which date the Executor will distribute the said estate amongst the persons entitled thereto, having regard only to the claims of which it shall then have received notice.

MONTREAL TRUST COMPANY
Executor
by CREASE & COMPANY, its Solicitors.

NOTICE TO CREDITORS
In the matter of the Estate of JAMES DOUGLAS POTTS, also known as James D. Potts, late of 1336 May Street, Victoria, British Columbia Deceased.

NOTICE IS HEREBY GIVEN that creditors and others having claims against the estate of the above-named deceased are hereby required to send them to the undersigned Executor at Box 1232, Victoria, B.C., before the 14th day of June, 1971, after which date the Executor will distribute the said estate among the parties entitled thereto having regard only to the claims of which it then has notice.

DATED the 7th day of May, 1971.
CANADA PERMANENT TRUST COMPANY,
Executor
HARMAN & COMPANY
Solicitors

Laver Scores $10,000 Win

ROME (AP) — Australia's Rod Laver defeated unseeded Jan Kodes of Czechoslovakia 7-5, 6-3, 6-3 Monday to win the men's singles final in the $45,000 Italian Open tennis championships.

The triumph was worth $10,000 and 10 points toward the world professional championship standings.

SCHOOL DISTRICT No. 65 (Cowichan)
NOTICE TO PAINTING CONTRACTORS

Sealed Tenders plainly marked "Tender for Painting" are invited by the Board of School Trustees for interior and exterior painting of District Schools during the Summer Recess (July and August) period of 1971.

Specifications and Form of Tender may be obtained from the School District Maintenance Office, 2670 James Street, Duncan, B.C.

A Certified Cheque/Bid Bond in the amount of 10% of the tender amount must accompany all Tenders. This Certified Cheque/Bond will be retained as a Performance Bond for the duration of the project. This cheque shall be approved by and acceptable to the Owner and made out to School District No. 65 (Cowichan) as owners.

If the tenderer defaults in executing the contract within six (6) days following the July 5th, 1971 starting date, having received written notification of the award of the contract, then said Certified Cheque/Bond will become the property of the Board of School Trustees, School District No. 65 (Cowichan).

Tenders must be in the hands of the undersigned by 2:00 P.M., Friday, May 21, 1971, at which time the tenders will be opened in public. The lowest or any tender will not necessarily be accepted, and the Board of School Trustees reserve the right to reject any or all tenders without explanation. No tender will be accepted having any qualifying clauses whatsoever.

G. F. Dyson,
Secretary-Treasurer,
School District No. 65,
(Cowichan),
2670 James Street,
Duncan, B.C.

MORGAN HI and LOIS KERRY DRAKE

ARCHIE

LIL ABNER

JUDGE PARKER

BLONDIE

RIP KIRBY

POGO

MARY WORTH

M.V. Chesnut

Ants Do Good

I had a rather peculiar coincidence in my mail a week or so ago; I had two letters in the same mail, both from ladies, both about peonies, and both concerned about ants, but from diametrically opposed viewpoints.

One lady reported a massive invasion of ants on her peony plants, and because, in her view, anything that crawls is a deadly enemy, she wanted to know what she could use to eradicate the ants before they destroyed her plants.

My second correspondent was worried because she had NO ants on her peonies. A helpful neighbor had told her the flower buds would not open unless they were visited by ants, and her plea was for some way of attracting ants to the swelling peony buds on her plants.

This last is a very old superstitition, but there is absolutely no truth in it — healthy peony buds will open whether or not the ants visit them. It IS true that peony buds will sometimes fail to open, drying up or rotting on the plant, but this is due to a fungus disease called Botrytis paeoniae, and it has nothing whatever to do with ants.

They have a habit, too, of pasturing their milk cattle — green aphids — on the succulent tips of our best plants, and have been known to move aphids from one shoot to another greener and sappier one, returning from time to time to milk them of their sweet exudate.

On the credit side of the ledger, they pollinate the blossoms of our cucumbers and squash, and that sandy stuff they throw up around their ant hills is grand for mixing with houseplant soil. It has been treated with some kind of formic acid secreted by the worker ants, and I know one very successful grower of African violets who swears by the stuff.

On the whole, I am against the indiscriminate killing of ants, and as long as they are doing no obvious harm, I think they should be allowed to go their own way, performing whatever functions nature has assigned to them.

When they become a nuisance — as when ant hills appear in the lawn — sprinkle a little five per cent chlordane dust, often sold under the name Ant and Grub Killer. For ants in the house, the garden shops have a liquid ant killer bait — it comes in a little yellow plastic bottle — which is remarkably effective and is as harmless as common borax.

Ants perform no useful service to peonies, then, but by the same token, they do no harm either. They are attracted to peonies because the flower buds exude a sweet, gummy sap, and ants will always go for anything sweet — remember how they swarm over the jam sandwiches at the family picnic? Buthey don't harm the buds nor affect the health of the plant by licking up this sweet exudate.

The kinds of ants we have in our part of the world do not eat our plants nor suck their juices. I don't know too much about these interesting insects, but I understand their diet consists largely of dead and rotting material in the soil, certain fungi, oil from weed seeds, and the dead bodies of small grubs and other soil-inhabiting creatures, so they could be looked upon as scavengers — nature's housecleaners. I wouldn't call them exactly harmless, but any harm they do is more or less by accident rather than by design.

For instance, if ants took it into their heads to start tunnelling and nesting under one of your prize plants, that plant would probably die by reason of root disturbance. And certainly a lot of sandy ant hills can make an unholy mess of the front lawn.

Arthur Hoppe

Seven Days in May

MONDAY — Anti-war protesters began lying down in front of commuter traffic today in an effort to keep government workers from getting to their offices in Washington.

The seeming flaw in their plans to throw a monkey wrench into the bureaucratic machinery was immediately pointed out by the distinguished columnist, James Reston.

Writing from the scene, he noted: "efficiency increases here in direct proportion to the rate of abseenteeism . . . Halving the work force doubles the work."

Militant Leader Abbie (Che) Hayden remained unperturbed, however. "I pledge that our tactics will bring the government grinding to a halt," he said confidently.

Tuesday — Demonstrators again managed to block some routes into Washington temporarily, but most government workers managed to reach their desks on time.

In this hour of crisis, civil servants were obviously determined to show that no one could close down the government on which so many people — particularly they and their families — depended.

The U.S. Department of Minutiae, for example, reported that 98.4 per cent of its 132,979 employees were on the job. The previous high for a nice day in May was 62.1 per cent.

Wednesday — As the demonstrations continued, a new spirit of dedication swept through Washington offices. Government workers, shouting, "We'll show them!" renounced coffee breaks, smashed water cooler and cut their lunch hours to 90 minutes.

The Department of Minutiae reported proudly that it had doubled its daily output of memos, studies, reports, recommendations and evaluations.

The White House was heartened by the arrival on the scene of several thousand clean-cut youths who ran car pools to get government workers to their jobs, provided them with vitamin C tablets to ward off colds and offered free baby-sitting to working mothers.

Thursday — For the first time in history, job attendance hit 100 per cent. Moreover, determined workers in every department put in a full eight-hour day.

Typical was the scene at the Department of Minutiae. Mimeograph machines overheated. Staplers grew too hot to touch. At thousands of desks, civil servants labored frantically to shift the towering piles of paper from their In baskets to their Out baskets.

A somewhat garbled press release from the White House read: "President Mixon expressed complete etaoin shrdlu in the governmint's ability to whether this crocus."

Friday — No word has been received in 24 hours from the Department of Minutiae. Newsmen attempting to force entry said he doors appeared jammed by huge mounds of paper. The scene was the same at all other government agencies.

At the White House, a worried president attempted to call a meeting of the National Security Council. Unfortunately, the White House switchboard, overloaded by calls from busy subordinates, had long since blown a fuse.

Monday — Few civil servants showed up for work today. There seemed little point. Abbie (Che) Hayden, now clean-shaven, crew-cut and wearing the Boy Scout uniform he had donned to direct the car pool operation, was asked how he'd managed to bring the government to a standstill.

"Heck," he said modestly, "everybody reads James Reston."

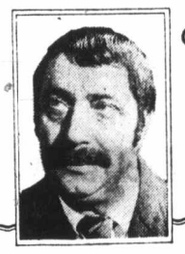

Sydney Harris

Gandhi Was a Dandy

Speaking of children who are slow learners in school, and of the famous men who were considered "stupid" all during their youth (as I did in a column a few weeks ago), it is equally true that people can surprisingly change their whole temperaments as they get older.

Strange rates of personal development are not only mental, but temperamental as well. Who would believe that the dour and taciturn Calvin Coolidge was elected "class humorist" at Amherst? Or that the saintly and ascetic Mahatma was nicknamed "Gandhi the Dandy" during his university career, when he was known as the best-dressed man around Oxford?

For every one Capablanca, who revealed his chess genius at the age of four, there are a hundred others who take until maturity to disclose their full powers and real inclinations.

St. Augustine was among the most concupiscent of men, he tells us in his "Confessions." Until the age of 30, his favorite prayer was, "O Lord, give me chastity and self-restraint, but not just yet."

Winston Churchill was sent to military school at an early age because his father firmly believed he was too dumb to learn anything else.

He was a fat, unhappy boy who talked with a stutter and a lisp; he entered Harrow as the lowest boy in the lowest class, and remained there. He failed the entrance exams at military college twice before passing.

It might surprise you to learn that Einstein was so slow in learning to speak that his family expressed concern that he might be retarded. He left high school at the request of his teacher, and had trouble getting into a Swiss college because he was not qualified for entrance in anything but mathematics.

It is impossible to predict the rate of development of any human being, and parents might worry less if they realized this. The most intelligent woman I ever knew was actually a "retarded" child who never read a book throughout until she was 14.

Infant prodigies only too often grow up to themselves, so that by the time they reach adulthood there is nothing prodigious about their talents.

And, just as often, they turn out to be emotionally immature as well — reminiscent of Harold Ickes' cutting remark about Adolph Berle, one of the brightest youngsters of the early New Deal: "Berle was an infant prodigy, but the only trouble was that he kept on being an infant long after he ceased being a prodigy."

Conversely, the "backward" child may suddenly break clear of his emotional block and turn into a brilliant and productive member of society.

If Gandhi's father deplored his son's foppishness, and Augustine's mother lamented her son's lust, which parent among us can be too impatient or intolerant of his child?

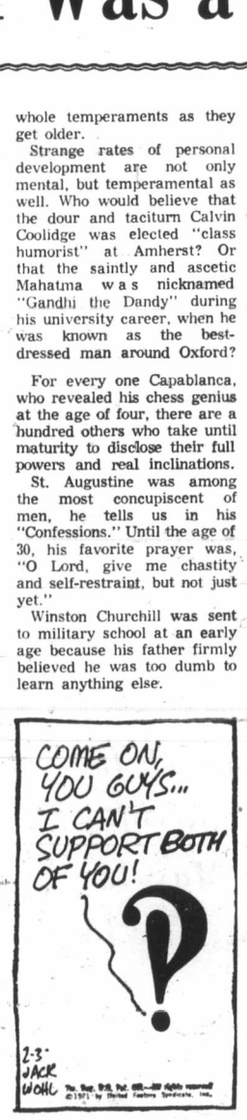

MARILYN BECK

They're brushing the cobwebs off studio soundstages as productions get ready to roll, and Hollywood's starting to become an action town again. At 20th Century-Fox, Peyton Place Square is being erased in a flurry of carpenters' tools and that New England setting is giving way to a New Mexican town for production of the Glenn Ford Cade's County series. About 80 per cent of that CBS show will be shot on the 20th lot, with the crew going to Santa Fe to fill in on exterior for the southwestern-based adventure.

Over at Warners, they're trying to make **Jimmy Stewart** look like his own grandpa. Production on Jim's new NBC series doesn't commence until May 24, but the star has already checked into makeup, letting those pancake artists test him in various disguises for the TVer in which he'll play the lead and the lead's grandfather.

Richard Benjamin (with wife, **Paula Prentiss**, as always, close beside him) is in rehearsal for his upcoming Portnoy's Complaint big screen project. Actual shooting will take place next month in Rome, Athens, Tel Aviv, New York and Vermont.

Efram Zimbalist looks tanned and relaxed for "FBI's" new shooting season which gets underway next week. Ef just returned from a Barcelona vacation with his ex-wife **Stephanie** and their two teenage daughters. And though it was a loverly bit of family togetherness time, the actor assured me it doesn't mean he and Stephanie are reconciling.

They've had a unique relationship going for years. She lives in a guest house at the rear of his estate, and they get along just groovy. He dates other lovelies, and escorts Stephanie when he's in the mood for her company.

Jim Stacey is making reservations-for-two for the trip to Beirut this summer. Galfriend **Erin O'Reilly** will accompany him. Jim's ex-wife, **Connie Stevens**, is delighted that he has found such a groovy new galfriend. The trio has become such good buddies that Jim and Erin went to the airport to wave Connie adieu when she left for England to tape shows for this summer. One thing about Connie, she doesn't hold a pout. She's even chummy these days with **Eddie Fisher**, her other ex. And that's what you call a forgiving nature!

Backstage World Offers Proof

Many Start Young, Excel

By BERT BINNY

We hear a lot in this day and age about youth and, in particular, about its peccadillos and misdemeanors.

But virtually in the same breath comes the reassuring comment that the situation is not as bad as it seems; that the questionable aspects of young activities are all we ever hear about; that the vast majority are — in a word — okay.

But, practically always, these latter remain unheard and unseen; beyond the public ken, out of the limelight, backstage.

Backstage?

Yes. And, in some cases, quite literally.

One of the very notable features of the current Theatre Guild production of Cactus Flower, which ends its run on Saturday, is the stage management.

Fifteen scenes, including an apartment, a dentist's office, a night spot and a record shop, are involved and the changes are all speedy, slick and silent. And the four sets themselves are completely acceptable.

Cactus Flower involved anyway two notable guild 'firsts': both in the unheralded backstage area.

Neil Cumming is the youngest stage manager in the history of the guild. He is 18.

The set construction is the work of Clive Aston who confesses to being "roughly 18." And, in this connection, the second guild 'first' made its appearance; a revolving stage devised and constructed by Clive and his crew.

The lighting is by Douglas Powell who, by his own statement, is "very roughly 18."

All three probed the backstage mysteries of the theatre at the Dominion Drama Festival workshops: all have had three or four years' experience.

Those four guild sets were changed, time after time, with the curtains open and in the dark and, to accomplish this without mishap, effectively and fast, the crew used red masks to accustom their eyes to the darkness.

It must have looked like a Frankenstein picture back there but it worked like a charm.

Friday Bastion Theatre opens Lock Up Your Daughters at the McPherson Playhouse.

And the stage manager will be "roughly 18" Clive Aston while ten of the crew are all less than 18.

Nowadays it seems that they not only start young: they succeed, too!

—Ellis Shipman

Cumming, Aston and Powell

—Jim Ryan

Government workers picket legislative buildings

Electricians Protest

B.C. Government Employees Union picket lines were set up in front of the legislative buildings at noon Tuesday in support of the bid by some 80 electricians for comparable wages with similar tradesmen throughout the province.

Union spokesman Jim Pickford said the pickets, who walked up and down in front of the buildings for about 15 minutes during the lunch hour were designed only to draw attention to the wage demands by the union.

Similar demonstrations were staged in front of the civil service commission office in Victoria, in Vancouver, Burnaby, Prince George and in some other centres where government electricians are employed.

Six electricians carried signs demanding "a fair deal for tradesmen" as they marched in front of the buildings. They were later joined by two painters, and a union spokesman said representatives of the stationary engineers marched in support of electricians at the CSC.

Salary increases for government employees which went into effect April 1 raised electricians from $810 to $865 but they are asking for $963 monthly. They claim B.C. Hydro electricians get $917, those employed in B.C. hospitals get $971; construction trades get $1,064 and Lower Mainland municipalities pay electricians $899.

The electricians in the BCGEU, who voted last weekend in favor of serving 72 hours strike notice on the provincial government if their wage demands aren't met, were scheduled to reopen negotiations with the commission Tuesday afternoon.

Theft Suspects Chopped Up

KAMPALA, Uganda (CP) — Villagers rounded up seven suspected thieves and hacked them to death last week, police reported. In court Monday, 11 villagers were ordered to stand trial for the murders before the High Court.

Moose Survive Tough Winter

British Columbia's moose population came through the hard winter in good condition and probably in better condition than anyone could have predicted two months ago. Ken Sumanik, chief game biologist for the provincial government's fish and wildlife service, said Monday.

Log Shortage Predicted

Warm weather run-off and forest closure due to the forest fire season may further retard supplies of logs for local mills, a spokesman for the Vancouver Island Building Supply Dealers' Association said in Victoria Tuesday.

The association earlier reported a price increase of 58 per cent since November on utility grade fir used predominantly in apartment construction.

The increase is the result of a serious shortage of logs caused by heavy snows last winter which cut down logging operations.

"It is conceivable that we may never catch up this year," the association spokesman said. "This would lead to further price increases and create hardships for dealers."

He also noted the export market is becoming more stable. This could also put upward pressure on local prices because of the demand for lumber.

One Victoria mill issued seven major price increases since December, 1970, he pointed out.

"It is becoming very difficult to quote on prices of lumber to builders.

"We can quote on current stocks but it's too much of a gamble to quote prices on lumber needed in three months time," he said.

Mediation

NEW DELHI (Reuter) — India and Pakistan have accepted a Swiss offer of mediation to end the diplomatic impasse over the repatriation of their diplomatic personnel, foreign office sources said Tuesday.

Active in Community Too

Victoria Chief Views Police Off the Beat

By BRUCE LOWTHER

Police chiefs called upon to make public speeches always talk about the increase in crime and the lack of public support, but Tuesday, Victoria Chief John Gregory was different.

As the Canadian Police Week speaker for the Victoria Kiwanis Club, he touched briefly on the two standard topics before an Empress Hotel audience and then added these different items:

- He disclosed some police work the public rarely hears about.
- He detailed some outside activities to show police are active in the community off the job, too.
- He suggested a drive-around program which club president Mike Powell accepted.

Also Taxpayers

"Members of the police department, like yourselves," he told the Kiwanians, "live in the area, send their youngsters to schools here and they pay their share of taxes, too."

Gregory said on-the-job participation in civic affairs by policemen includes a youth liaison section that talks informally to youth "to find out what their particular hangups are" and hopefully point a few in the right direction.

In the same category are defensive driving courses, Kiwanis junior safety patrols, a taxi detail and policemen who give talks to groups on everything from false pretences to babysitting.

Like Anyone

Unofficially, the chief said, police department members join community life in ways "identical to any other similar group of employees."

He mentioned memberships in service clubs, fraternal organizations, a militia unit and churches. One member is the commander of an air cadet squadron while many policemen and their wives work for charity drives.

Policemen also support a youth band and youth group. Some help the Boys' Club, some the St. John Ambulance group, some the Scouts and Guides. A police basketball team meets school clubs while some policemen are active in hockey, curling and football.

Always Willing

"Our single policewoman is an accomplished grass hockey player," said Gregory. "We even have a skydiving steno."

In fact, said Gregory, by and large when policemen are on or off duty, "we are always pleased to extend our help whenever possible."

The chief noted the 127 members of the force include four court officers, four jailers and about eight in the public inquiries office. That leaves 100 to 105 to deal with the public, or about one to every 630 of the population — and more than 630 during tourist season.

Tour Agreed

Gregory suggested what he said might be a "first" — an offer that the Kiwanis club president and one of the directors take six to eight hours one day or night to drive around with an officer and get "a first-hand look at your police department in action."

He added: "I guarantee you will be amazed at the divergent duties which are incumbent upon the police department today and at the manner in which these incidents are taken care of."

Powell's post-speech reply: "I'll take you up on that."

the Bay

YARDLEY consultant Maude Dunn will be in the Bay cosmetics Wednesday May 12, to Saturday, May 15

Come in and meet and discuss with Maude Dunn any skin or make-up problems you may have. Learn about the new Yardley products now available in the Bay cosmetics, main floor.

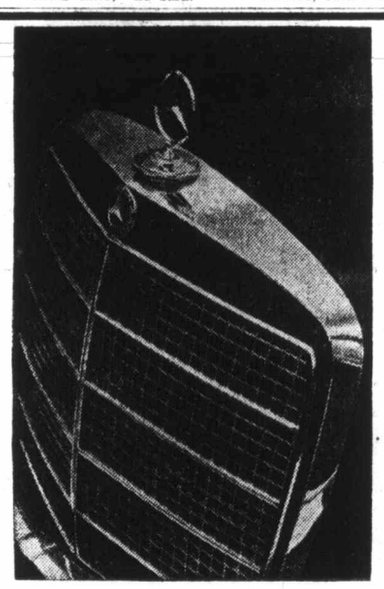

Compare a used Mercedes-Benz with a used Anything. Quality begins to show with age.

If you ever got a ring in a box of crackerjacks as a child, you know that it started out shiny, but soon tarnished—and turned your finger green.

A good ring, though, keeps its lustre indefinitely and wears well.

It's a bit like that with cars.

Welded strength

Any car, for example, is tight when it's new. But the *bolts* that hold ordinary cars together can begin to work loose after a few years, and start to squeak and groan.

The body of a Mercedes-Benz, on the other hand, is born in a shower of sparks; solidified by thousands of *welds*. When the odometer reaches 50,000 miles or so, you may begin to wonder if your Mercedes-Benz will *ever* rattle.

Quality begins to show with age.

Same song, second verse

Some cars begin to rust through after a few years.

But more than forty-four pounds of paint and primer are lavished on every Mercedes-Benz at the factory. Even the *insides* of the hubcaps are coated.

Result: like a good ring, a Mercedes-Benz *keeps* its lustre.

Lines do not betray age

Cars that boasted "futuristic" styling when they were new only a short time ago, look dated now. But a Mercedes-Benz is endowed with classic lines, free of faddish touches, so that it will remain handsome for *years* to come.

Exceptional engineering features

Best of all, every used Mercedes-Benz bristles with performance and safety features that simply do not *exist* on domestic sedans—even the newest models to roll off the assembly line.

All-independent suspension—for leech-like roadability.

Taut, recirculating-ball-type steering—for *precise* control.

Front and rear body sections designed to *crumple* in a crash *at a controlled rate*, absorbing shock and reducing the threat of serious injury.

Compare

Come in. Compare a used Mercedes-Benz with any other make of the same vintage, and see if you don't agree that quality *does* begin to show with age—conspicuously.

Then take a Mercedes-Benz home. Before long, as you drive past people who have spent the same money for lesser cars, you may notice that *they* are turning green.

'69 Mercedes-Benz 280 SE
Fuel-injection engine, power steering, electric sliding sun roof, stereo tape deck, radio and radial ply tires $6275

'67 Mercedes-Benz 250 S
This luxurious automobile has very low mileage and is immaculate $4275

THREE POINT MOTORS

VICTORIA:
2620 Government Street
At Hillside Ave.
385-6737

NANAIMO:
Island Highway
At Wellington
758-2622

WELLBURN'S
PANDORA at COOK STREET
Save
WE SELL FOR LESS

FRESH OR SMOKED PORK PICNICS lb. 39c

FRESH B.C. ASPARAGUS lb. 39c

DELICIOUS APPLES 8 lb. bag 99c

FROZEN SUNNIEST ORANGE JUICE 4 tins 69c

ELK'S 10 VARIETIES BISCUITS 5 for 1.00

ZEE TISSUE 4 rolls 55c

ZEE NAPKINS 3 pkgs. 69c

STANDBY SALE
WIN FREE GROCERIES FOR A YEAR

GREEN BEANS, WAX BEANS, FRENCH BEANS, SPINACH, CREAM CORN, PEAS, MIXED VEGS., SAURKRAUT 5 for 1.00

KERNEL CORN, PEACHES MANDARIN ORANGES 4 for 1.00

TOMATOES 28-oz. BABY CLAMS 10-oz. 2 for 69c

UNST. GRAPE-FRUIT JUICE 48-oz. 49c

SEE... LOW COST ADVERT. FOR MORE SPECIALS

WELLBURN'S

We Reserve the Right to Limit Quantities
Open Thursday and Friday Until 9 p.m.

STANLEY CUP

Island Edition
Duncan Bureau
Phone 746-6181
262 Station Street
Hamilton Electric Building

No. 128–113th

Hospit
Alerte
For
Patien
Dump

By JOHN MA

Rest home o will decide t whether they w charge into Grea toria's already- general hospitals 300 guests who say they cannot a care for.

John Hanrahan of vice-president of Rest Home Associa Tuesday night he officials of Royal J St. Joseph's hospita in the day to make cy plans.

He said Dr. A. C executive-director Jubilee, told him massive admission home guests would be impossible but considered a "disa Jubilee would call defence to cope emergency.

"The hospitals sa no way they could these people but t we cannot either," rahan. "We will them to the hospit they will receive they require."

Hanrahan said R Hospital at Sidney contacted today to of the emergency.

The rest home o

Continued on P

Missio
Prisoi
Dropp

VANCOUVER (C $18 million fede centre planned fo B.C., has been aba will be replaced system emphasizin tation, Solicitor-Ge Pierre Goyer sai night.

A working grou pected to submit a in about six mon would be the ba pilot plan" to n needs in B.C.

Goyer told the Ju Society of British he is thinking in smaller prisons, cl even inside major more access for help, families and

Inside T

Bridge
Comics
Crossword
Entertainment
Financial News
Garden Notes
King Fisherman
Names in the New
Provincial Court
Sport
Television
Women

—Jim Ryan

uildings

rotest

ngineers marched in support electricians at the CSC.

Salary increases for overnment employees which ent into effect April 1 raised ectricians from $810 to $865 ut they are asking for $963 onthly. They claim B.C. ydro electricians get $917, ose employed in B.C. hospitals get $971; construction rades get $1,064 and Lower Mainland municipalities pay lectricians $899.

The electricians in the CGEU, who voted last eekend in favor of serving 2 hours strike notice on the rovincial government if their age demands aren't met, ere scheduled to reopen egotiations with the commission Tuesday afternoon.

BURN'S
COOK STREET
ve
OR LESS
lb. 39c
DELICIOUS APPLES
8 lb. bag 99c
4 tins 69c
5 for 1.00
ZEE NAPKINS
3 pkgs. 69c
Y SALE
ROCERIES
YEAR
BEANS, NACH, 5 for 1.00
KRAUT
HES 4 for 1.00
2 for 69c
IT 48 -oz. 49c
COST ADVERT.
SPECIALS
BURN'S
t to Limit Quantities
Friday Until 9 p.m.

STANLEY CUP

Habs Triumph, 5-2, Tie Series

Hockey story, picture, Page 12

Island Edition
Duncan Bureau
Phone 746-6181
262 Station Street
Hamilton Electric Building

The Daily Colonist.

Vancouver Island's Leading Newspaper Since 1858

Sunny Warm
★ ★ ★
Weather details on Page 2

No. 128–113th YEAR | VICTORIA, BRITISH COLUMBIA, WEDNESDAY, MAY 12, 1971 | 10 CENTS DAILY 20 CENTS SUNDAY

Hospitals Alerted For Patient Dumping

By JOHN MATTERS

Rest home operators will decide tonight whether they will discharge into Greater Victoria's already-crowded general hospitals, about 300 guests whom they say they cannot afford to care for.

John Hanrahan of Victoria, vice-president of the B.C. Rest Home Association, said Tuesday night he talked to officials of Royal Jubilee and St. Joseph's hospitals earlier in the day to make contingency plans.

He said Dr. A. C. Pickles, executive-director of Royal Jubilee, told him that a massive admission of rest home guests would not only be impossible but would be considered a "disaster" and Jubilee would call in civil defence to cope with the emergency.

"The hospitals say there is no way they could cope with these people but the fact is we cannot either," said Hanrahan. "We will be taking them to the hospitals where they will receive the care they require."

Hanrahan said Rest Haven Hospital at Sidney will be contacted today to advise it of the emergency.

The rest home owners say

Continued on Page 2

Mission Prison Dropped

VANCOUVER (CP) — The $18 million federal prison centre planned for Mission, B.C., has been abandoned and will be replaced with a system emphasizing rehabilitation, Solicitor-General Jean-Pierre Goyer said Tuesday night.

A working group was expected to submit a new plan in about six months and it would be the basis for "a pilot plan" to meet prison needs in B.C.

Goyer told the John Howard Society of British Columbia he is thinking in terms of smaller prisons, closer to and even inside major cities for more access for psychiatric help, families and parole.

Inside Today

	Page
Bridge	27
Comics	33
Crossword	26
Entertainment	23
Financial News	8, 9
Garden Notes	33
King Fisherman	15
Names in the News	14
Provincial Court	15
Sport	10, 12, 13
Television	25
Women	18, 19

—Jim Ryan

Queen Elizabeth addresses state banquet at Government House

Queen Closes B.C. Visit With Plea for Service:

Works, Not Power Democracy's Base

● Full text of queen's Government House speech. Page 20

By DON COLLINS

Queen Elizabeth called Tuesday night for an end to "struggles for power" and a greater dedication to community service.

In a nationally-televised speech to a diamond-studded state banquet at Government House, the queen said her 10-day tour of B.C. had left her with the impression that everyone living in B.C. "is fully aware of his good fortune."

"I have noticed a deep love for this country which I think explains why this centennial is being celebrated with so much enthusiasm in every part of the province."

'These Not Enough'

It was at this point that she warned that good climate, scenery and considerable resources cannot in themselves assure happiness and satisfaction for either the individual or the community.

"Neither do they guarantee that the best use will be made of these assets in the future," the queen said.

After the dinner there was a final sendoff for the royal family aboard the Britannia that involved music and fireworks.

The queen, Prince Philip and Princess Anne are scheduled to leave Vancouver International Airport for London at 9 a.m. today.

At the state dinner, Premier Bennett awarded the three members of the royal family the Order of the Dogwood, which is bestowed only by order-in-council for extraordinary service by persons not in B.C. elective office.

The order was created in 1966 as one of B.C.'s centennial projects and has since been awarded to only eight persons, including Queen Elizabeth and the Queen Mother.

The queen was wearing a yellow satin gown touched with highlights of pearl and amber beads. She also wore a diamond tiara and a jade and gold necklace which was given her by the B.C. government.

Will of the People

In her speech, the queen said:

"The creation and maintenance of a civilized community depends upon the will and determination of the people as a whole, working through a system of democratic institutions.

"In this system there should be no them and us; the basis of our democratic institutions is that it all depends on us. It depends upon everyone doing their jobs responsibly and intelligently; and no legitimate work is unworthy.

"It depends just as much on everyone being willing to give thought, time and service to the community: and no voluntary service is ever too humble or a waste of time and effort.

"We hear altogether too much about struggles for power these days. I believe we should be more concerned with giving serivce."

The queen said the history of B.C. is one of bravery, endurance and accomplishment and that the present prosperity and social institutions owe much to the early settlers.

"It now depends upon this generation to play its part in moulding the future for this land and the generations who

Continued on Page 14

ROYAL VISIT '71

● Prince puts award winners at ease. Page 21

● Britannia route dotted with spectators. Page 21

Ailing Anne Misses State Dinner

A second bout of stomach sickness kept Princess Anne away from the state dinner at Government House Tuesday night.

A bulletin released from the royal yacht Britannia late Tuesday afternoon disclosed that Anne had a recurrence of the stomach upset that caused her to miss two days of the rigorous tour last Friday and Saturday.

The bulletin said in part:

"In view of her early start tomorrow and the long flight back to the United Kingdom, the queen's doctor has decided that she (Anne) should not attend the dinner at Government House tonight."

Monday, during the longest section of the royal tour which went from Vancouver to Sandspit on the Queen Charlottes to Comox, the 20-year-old princess had looked well-recovered from her earlier distress.

Anne had been scheduled to unveil a commemorative plaque at the new CBC building in Vancouver early today, but tour officials Tuesday night said it would not be known until today whether or not the princess would be able to perform the ceremony.

The unveiling was postponed from last Friday when Anne first took ill.

—Bill Thomas

'Wonderful, really wonderful'

Bennett After Surprise Cruise in Britannia:

'This Is Really the Good Life'

By BILL THOMAS

"Yes, my friend, this is really the good life."

That's how Premier Bennett summed up his cruise overnight Tuesday aboard the royal yacht Britannia.

As the yacht docked at the Inner Harbor in blazing Tuesday afternoon sunshine, the premier stood on the bridge of the yacht with Mrs. Bennett and acknowledged cheers from a large crowd on the Belleville Street wharf.

As he stepped ashore he stopped to chat with spectators, replying to questions with, "Wonderful, really wonderful."

The Bennetts received a surprise invitation from the queen Sunday to join the royal family aboard the yacht as she sailed from Comox Monday night and cruised through the Gulf Islands Tuesday morning.

At the Inner Harbor as the voyage ended, the yacht slid up to her berth with Royal Navy precision. Officers with telescopes clutched under their arms moved among the crew, which operated with robot-like efficiency.

The Royal Marines band paid tribute to the dazzling day by playing the theme music from the Broadway show On A Clear Day You Can See Forever.

The crowd waved and cheered in response. They came dressed in light summer prints and casual clothes. A quartet of young people were on hand in tie-dyed jeans but Britannia decided to one-up the entire show.

As she tied up, all her flags were broken out, fluttering in wild color that made the clothes of the crowd a mite dowdy.

RCMP craft were busy playing sheep dog to the flotilla of small craft which followed the royal yacht into the Inner Harbor.

The RCMP craft nosed them out of the way, clearing the royal route. Nobody got in any trouble and it was all very good-natured.

The crowd included many American visitors who had hoped for a glimpse of royalty. Cars carrying Oregon, Washington, California and Illinois plates as home states were lined up an hour before Britannia was due to berth.

As the gangplank was raised, a pair of Royal Marines in deck shoes polished the gleaming hand-

Continued on Page 2

Hydro's New Funds Slated for Pipeline?

One of the Island's current economic controversies concerns the capital cost of building a natural gas pipeline to the Island from the main Westcoast Transmission line near Williams Lake.

Semi-official government sources have indicated $100 million as a rough estimate of the cost. Other parties — including engineering men — think the price will be higher.

However, this week Inland Natural Gas announced it will run a 100-mile pipeline from the Westcoast Transmission line at Kingsvale, north of Yale, to Oliver in the Kootenays. Estimate for the 100 mile line is $8 million.

While the Vancouver Island pipeline will be longer — about 350 miles and with a water crossing as well — it may be that the $100 million estimate is not too low.

Incidentally, B.C. Hydro has been authorized by order-in-council to borrow $100 million from the British Columbia share of the Canada Pension funds. Is this earmarked for the natural gas venture?

□

Strike Welcome

On the basis that Canada's oil industry is hungry for one little piece of exploration success, the news that Imperial Oil has struck oil and gas in a well near Tuktoyaktuk roused quite a lot of investor enthusiasm on the Toronto Stock Exchange.

The "Tuktuk" well is about 30 miles southwest of Imperial's successful drill hole at Point Atkinson, and comes at a time when the oil and gas industry was beginning to despair about finding something new.

Except that the oil and gas showing was made on the shallow side of 3,800 feet, Imperial made no comment on size of the find, which it said would require more testing. The well will go to its proposed depth of 10,000 feet despite the interception.

Oilmen in Calgary and Edmonton hailed the news as a boost to the industry to renew exploratory activity in the north.

Bert McGillivray, B.C. manager of the Canadian Petroleum Association, said the discovery was encouraging because the showing was encountered at a considerably lesser depth than the one at Point Atkinson.

It would also encourage the belief that the presence of oil and gas might be quite widespread in the Mackenzie delta area, he said.

Apart from Imperial, which rose ¾ to 22½, a number of oil stocks with holdings in the MacKenzie delta area also profited from the find.

Among them were Bow Valley, Shell, Gulf and Standard of B.C. Bow Valley which has permits on three sides of the two Imperial discovery wells rose 1⅞ to 19¾ in heavy trading.

□

Noranda Venture

Noranda Mines Ltd. has become a joint owner of a London brokerage firm that handles business on the London Metal Exchange.

The British firm is Rudolf Wolff and Co., described as one of the largest metal and commodity-trading companies in London. Noranda will acquire a 50 per cent interest for an undisclosed amount, and will elect four of the firm's eight directors.

Noranda is the first North American metal producer to join the London Metal Exchange an organization which Noranda's own sales company studiously bucked in the past.

□

Monster Born

For those worrying about pollution dangers from skinny little 100,000-ton tankers, what about the new monster just launched in Japan?

Nisseki Maru is 372,400 tons deadweight and is the world's largest ship.

It is scheduled to go into service between Japan and the Persian Gulf on the basis of 10 round trips a year.

On each journey Nisseki will carry 2,500,000 barrels of oil.

Business Topics

London Stock Prices

LONDON—Closing stocks quotations in new pence unless pounds are indicated: Assd Brit Foods 57½; Blyvoors 148½; Bowater Paper 162; Brit Am Tob 335½; Brit Leyland Motors 47⅝; Brit Oxygen 57; Brit Petroleum 543; Burmah Oil 401½; Can Pacific £33¼; Charter Cons 232; Courtaulds 133¼; Distillers 169⅝; Dunlop Holdings 154; E and M Ind 184; Free St Geduld 678; Gen Elec 128¼; Gr Univ Strs 397½; Hawker Siddeley 191; Hud Bay 895½; ICI 291; Imp Tob 87; Kloof 261½; Marks and Spencer 336; Metal Box 327; Rio Tinto Zinc 268; Shell T and T 409; Tube Investments 397; Unilever 300½; Vickers 68¼; Woolworth 82.

Bonds: Brit Transports 78-88 £94¼; Brit 2½s Consols £27⅝; Funding 4s £97⅝; Intl Bank 66-71 £100½; War Loan 3½s £38¼.

Alcan Down

Consolidated net income of Alcan Aluminium Ltd. in the first quarter of 1971 was lower at $14,500,000 (42 cents a share) compared with $18,800,000 (55 cents) in the corresponding period of 1970.

Mainland Timber Firm Bankrupt

NEW WESTMINSTER (CP) — Glulam Products Ltd., the company that supplied the main structural beams for the Canadian pavillion at Expo 70 in Japan has gone into receivership.

The company, located three miles east of New Westminster at Fraser Mills, was made the subject of a receiving order based upon a successful bankruptcy petition filed by the Bank of Montreal.

Chartered accountant Stanley Horner has been appointed official receiver by the court and now is in the process of assessing the company's assets and liabilities.

Horner said Monday he is not yet able to say when he will report back to the court. Glulam's hot press method were recently checked for hidden faults after defects were found in some of the beams it provided for construction projects on the lower B.C. mainland.

The suspect beams were all manufactured between April and December last year.

Glulam's automatic assembly glue press, introduced in 1965, cut the curing time for a beam from 16 hours to 20 minutes.

The company spent $40,500 in developing the process, of which half was provided by Ottawa under a program for the advancement of industrial technology.

Underhill

Irwin

Irwin Retires

Paper Names New Publisher

W. Arthur Irwin Tuesday announced his retirement as publisher of the Victoria Daily Times and vice-president of Victoria Press effective June 1. He will be succeeded by Vancouver-born Stuart Underhill, assistant general manager of F.P. Publications and formerly deputy general manager of Reuters, London.

Irwin joined the Times and Victoria Press in October 1964, following 11 years in the diplomatic service during which he served successively as Canadian High Commissioner in Australia, Canadian Ambassador to Brazil, Ambassador to Mexico and delegate to the United Nations General Assembly.

Prior to going abroad, he was chairman of the National Film Board and prior to that editor of Maclean's Magazine with which periodical he was associated for 25 years. He entered journalism as a reporter for the old Toronto Mail and Empire, subsequently moving to the Globe where he served as parliamentary correspondent and editorial writer.

Underhill, 56, began his journalistic career with Canadian Press in Vancouver. Subsequent assignments with the national news agency took him to Toronto, New York and London. His reporting while serving as chief of CP's London bureau won him a National Newspaper Award.

In 1950 Underhill joined Reuter, the international news agency with headquarters in London. His posts with Reuter included those of managing editor and deputy general manager. He returned to Canada last year and after a period in Montreal as assistant publisher of the Financial Times, joined FP Publications in Winnipeg as assistant general manager.

Underhill is a son of the late Canon H. J. Underhill and Mrs. Underhill formerly of Vancouver.

Jewel Theft Electronic

MIAMI BEACH (CP) — Burglars using sophisticated tools and equipped with a short-wave radio tuned to police bands apparently worked all weekend to bore through two safes and escaped with $500,000 in jewels from a jewelry store. A telephone operator hearing noises called police but a lookout with the radio in hand was able to give warning in time and the robbers escaped minutes before police arrived.

Congress Backing Needed

Tristar Pact Agreed

LONDON (UPI) — Lockheed Aircraft Corp. concluded a new agreement Tuesday providing for the continued supply of British Rolls-Royce RB211 engines for its Tristar airbus if the U.S. congress backs the Tristar project.

The contract was signed by Lockheed chairman Daniel Haughton and Ian Morrow, managing director of the nationalized Rolls-Royce (1971) Ltd., builder of the RB211.

Haughton declined to disclose details of the new contract. Conference sources said Lockheed agreed to pay $120 million more for the 555 engines ordered than the originally agreed price of $446 million.

The additional money will be to help meet increased production costs for the RB211.

In return, Rolls-Royce agreed to pay Lockheed an undisclosed amount in penalties if it fails to provide enough engines to enable the Tristar to receive an airworthiness certificate from the U.S. Federal Aviation Agency by April, the sources said.

Rolls-Royce has already delivered 15 engines to Lockheed but the sources said "a good deal more" would be required to enable five Tristar production models to undergo extensive test flights by the April deadline. The new date represents a six-month postponement by Lockheed of the deadline by which it hopes to have the FAA approval.

William Wilson, Lockheed vice-president and public relations chief, told UPI that if congress backed the project, Lockheed expected to rehire "most, but not all," of the 8,500 employees dropped from the Tristar project at its Burbank, Calif., plant following the Rolls-Royce crash.

Haughton said a "major condition" of the contract is congressional approval of legislation enabling the U.S. government to guarantee a $250 million banking loan to Lockheed for the project.

Pacific Lands Discuss Trade

VANCOUVER (CP) — "Aid through trade" with the developing countries bordering on the Pacific Ocean is the main aim of the Pacific Basin Economic Co-operation Council, Sir Edward Warren, council president, said Tuesday.

"PBECC is a major international body of leading businessmen from the five nations of Australia, New Zealand, the United States, Canada and Japan, committed to a mutual expansion of trade, the facilitation of exchange of capital and industrial technologies."

He said in a statement that the council, in Vancouver for its fourth annual general meeting, seeks to promote tourism, conduct joint studies on trade and exchange information of economic problems.

Sir Edward, president of Wallarah Coal Co., Australia's largest, said the council's membership is a "who's who of top executives from every level of big business."

It grew out of the Australia-Japan business co-operation committee, organized in 1962. The same Australian and Japanese businessmen belong to both organizations.

Sir Edward said the council "speaks with authority on specified projects for manufacturing, primary, mining, banking and commercial interests at its annual conference."

It was discussing with the Private Investment Co. for Asia, a development bank with headquarters in Tokyo, "a $20 million regional joint investment company to facilitate capital investment in Asia."

The council's main sessions get underway today, with a keynote address by Sir Edward to the 200 delegates and observers, followed by a luncheon address by J. V. Clyne, chairman of the board of MacMillan Bloedel Ltd.

WE DEAL IN LONG-TERM SECURITY.

VOLVO:

Brian Holley

VOLVO 3319 Douglas St. Phone 384-1161

Haig. The oldest name in Scotch.

Taste why.

Britain's largest selling Scotch.

Distilled, blended and bottled in Scotland.

Represented by: The Distillers Company (Canada) Limited

This advertisement is not published or displayed by the Liquor Control Board or the Government of British Columbia

It's Delicious!

POOR BOY LUNCHEON

(Self-Serve 12 'til 2 Mon. to Fri.)

Choice of hot plate and Beverage.

99c

McPHERSON

Seafood and Steakhouse

Centennial Square 388-4741

Take Off Fat With Home Recipe Plan

It's simple how quickly one may lose pounds of unsightly fat right in your own home. Make this home recipe yourself. It's easy, no trouble at all and costs little. Just go to your drugstore and ask for Naran. Pour this into a pint bottle and add enough grapefruit juice to fill the bottle. Take two tablespoonsful twice a day as needed and follow the Naran Reducing Plan.

If your first purchase does not show you a simple easy way to lose bulky fat and help regain slender more graceful curves; if reducible pounds and inches of excess fat don't disappear from neck, chin, arms, abdomen, hips, calves and ankles just return the empty bottle for your money back. Follow this easy way endorsed by many who have tried this plan and help bring back alluring curves and graceful slenderness. Note how quickly bloat disappears—how much better you feel. More alive, youthful appearing and active.

Toronto?

The Royal York!

■ Victoria? The Empress! ■ Lake Louise? Chateau Lake Louise! ■ Banff? Banff Springs Hotel! ■ Calgary? The Palliser! ■ Edmonton? Chateau Lacombe! ■ Regina? The Saskatchewan! ■ Montebello, Que? Le Château Montebello! ■ Montréal? Le Château Champlain! ■ Québec? Le Château Frontenac! ■ Trois-Rivières? Sherbrooke? Le Baron Motor Hotels!

For reservations, call Victoria 384-0486

CP Hotels

For the ACTION people!

the Concept '80'

ETERNA-MATICS

For you. The today men and women who like the action fast and the timing right.

17-jewel Swiss automatics. Water and shock resistant, with a year's unconditional guarantee. Terms available.

Here are two in the Concept "80" series. The man's, with steel case and Swissair blue dial, $135. Hers, yellow or steel, $130.

ETERNA-MATIC Exclusively at BIRKS JEWELLERS

Yates St. Hillside

PROVINCE OF BRITISH COLUMBIA HAS OPENINGS FOR

ACTUARY ASSISTANT TO THE SUPERANNUATION COMMISSIONER VICTORIA

SALARY: $14,400 rising to $15,960 per annum.

To assist in the administration of all pension funds administered by the Superannuation Branch and in the day-to-day administration of the staff dealing with nine pension plans; to co-ordinate Branch activities; to implement new projects, conduct research, analyse statistics, prepare reports in the field of valuations and assess the instructions of the consulting actuary for their actuarial significance and feasibility; to act for the Superannuation Commissioner in his absence.

Requires university degree with Mathematics major, actuarial training and considerable related experience; administrative ability.

COMPETITION No. 71:597

Apply VICTORIA by May 19, 1971

ELECTRICAL ESTIMATOR

Dept. of Public Works

VICTORIA

SALARY: $11,160, rising to $13,260 per annum.

To prepare estimates of the cost of electrical installations at the feasibility and design stages of all projects; in conjunction with the Electrical Division, to check the costs of change orders and to provide an advisory service to the Director of Design and Senior Electrical Engineer on all costs pertaining to electrical work. Requires membership, or eligibility, in the Canadian Institute of Quantity Surveyors or other professional association or approved equivalent; considerable experience in estimating electrical work, with either an electrical contractor or a firm of electrical engineers, and with experience in evaluating electrical systems.

COMPETITION No. 71:806

Apply VICTORIA by May 19, 1971

AGRICULTURIST

Horticultural Branch

VICTORIA

SALARY: $11,160, rising to $13,260 per annum.

Horticulture crops extension responsibilities, expected to concentrate in specific field of horticulture production; some regulatory activities.

Requires recognized related university degree, eligibility for membership in the British Columbia Institute of Agrologists and several years' horticulture experience.

Lesser qualified applicants may be considered at a lower salary.

COMPETITION No. 71:809

Apply VICTORIA by May 19, 1971

REGIONAL BIOLOGIST

Fish and Wildlife Branch

NANAIMO

STARTING SALARY from $12,060 to $13,260 per annum, depending on qualifications, rising to $14,460 per annum.

To be responsible for the supervision and co-ordination of fisheries and wildlife management programs in region; to represent the Branch at hearings and public meetings; to monitor regulations.

Requires recognized university degree, preferably a Master's degree in Biology, and considerable related experience.

COMPETITION No. 71:391

Apply VICTORIA by May 19, 1971

ASSISTANT TO PROVINCIAL ARDA CO-ORDINATOR

VICTORIA

SALARY: $11,160 rising to $13,260 per annum.

Under the direction of the ARDA Co-ordinator, to assist with the administration of ARDA and Canada Land Inventory programs throughout B.C.; to attend meetings of the Interdepartmental Advisory Committee of Deputy Ministers on ARDA and various interdepartmental committees such as Rural Development planning, soil and water, pastures, land use, Canada Land Inventory, and, to maintain effective liaison with Federal Departments and agencies; to provide periodic summaries, reports and analyses of program progress, project expenditures, revenues and financial status; to make recommendations regarding personnel matters.

Requires University degree, preferably in Agriculture, Forestry, Geography or Commerce and considerable experience in administrative duties, as well as a good knowledge of the ARDA program.

NOTE: Candidates with lesser postgraduate experience may be appointed at a lower starting salary.

COMPETITION No. 71:608

Apply VICTORIA by May 19, 1971

OBTAIN APPLICATIONS from British Columbia Civil Service Commission offices in Vancouver, Essondale, or 544 Michigan Street, Victoria, or from nearest Government Agent.

RETURN APPLICATIONS AS DIRECTED ABOVE, QUOTING COMPETITION NUMBER. CANDIDATES MUST BE CANADIAN CITIZEN OR BRITISH SUBJECT.

It Pays to Read Classified For Want Ads—

Cana Cour

MONTREAL — Y Cournoyer, 165 pounds hard-hitting right-win was the chief archi Tuesday night as Mont Canadiens fashioned a victory over Chicago Bl Hawks to tie the Stan Cup final at 2-2.

Playing with Frank Maho and Jean Beliveau on a which was always dange Cournoyer helped set up

Meet Mour

After being among the mats in city inter-high s track and field for se years, Mount View ap ready to issue a challeng one of the top spots in the annual meet which goes F at Centennial Stadium.

The school enjoyed its performance in the Tu heats, qualifying 12 compe in the "A" flight and eig the "B".

That brought the Mount total totals to 17 "A", than double last year's e and 15 "B" for fourth over-all with tonight's trial to go.

Off the form at the mo Mt. Douglas and Oak Bay assured of repeating as th

★ ★ ★

BOYS' EVENTS

"A" Flight

200 metres: Brad Yakubowic Nemeth MD; Duff McCaghey, Morris OB; Leon Mitchell R; Flynn V.

800 metres: Al Weicker, Rob R Harry Hunter R; Ian Delisle M Cook MV; Ken Dacy V.

1500 metres: Al Weicker, Ro Rick Kirkhorn OB; Jim Thorn Gary Lockyer E; Larry Neill R.

300-metre hurdles: Brad Yaku Hugh McDonald MD; Mike Wals Smith, Joe Poulton MV; Ian Le

Triple jump: Glen Campbell, Hegan MV; Bill Patterson, Roy Cl; Paul McConnechy MD; Les B.

Discus: Norm Baker, Vic Ter Tim Weckend B; Joe Whipple C Elwell, Ken Fox Cl.

Hammer: Casey Walt, Irving ings Cl; Paul Jenkins MD; Norm Bruce Armitage MV; Pat McCo

"B" Flight

200 metres: John Baldock Mannix, Randy Johnson MV; Doucette E; Tom Lippa V; Bronson Cl.

800 metres: Pino Olivotto, Blackburn Cl; John Fryer R Triemley MV; Garnet Moen V Richardson B.

1500 metres: Ian Delisle, Alan MD; Loris Corletto MV; John Ken Gleam R; Andy Lunn Cl.

300-metre hurdles: Don Redn Don Smith MD; Bobden Hrys Flynn OB; Harry Hunter, Rich

Triple jump: Dan Lomas, Bu Ian Campbell OB; Ian McLe Gordon Conrad Cl; Rob Reece

Discus: Hans De Goede V; Dickson, Dan Van Stolk M McCooy E; Steven Beggs MV; Paquette Cl.

GIRLS' EVENTS

"A" Flight

200 metres: Peggi Teagle O Zarelli, Lorraine Saunders Jackson, Jill Osmars MD; Verla MV.

800 metres: Debbie Reid M Williams, Shelly Winter OB; Corby E; Carol Neeves Cl; Val

High jump: Diana Marr Osmars, Bev Jackson MD; K Johnson OB; Diana Benard, Coates V.

Javelin: Melody Goy V; Lin Diana Marrion MD; Lorna Carol Neeves Cl; Sue Metcalfe

"B" Flight

200 metres: Berdina Bowdit Owen Cl; Diane Longmore, Scott, Joanne Carlttn V; Chris R.

800 metres: Rhonda Dunc Rhonda Scott V; Noni Chal Cathy Girard R; Jan Vewn Cathy Morrison Cl.

High jump: Gail Cotton E Groves MV; Debbie Camp OB Snyder, Barb Ball V; Laurie Cl.

Javelin: Anita Strauss, Debb OB; Cathie Chalmers MD; An E; Judy Gerrand, Lynne Philli

FAN FAR

By WALT DITZE

ands Trade

at its annual confer-

s discussing with the Investment Co. for a development bank eadquarters in Tokyo, million regional joint ent company to facili- apital investment in

ouncil's main sessions derway today, with a address by Sir Ed- the 200 delegates and rs, followed by a n address by J. V. chairman of the board Millan Bloedel Ltd.

NCE OF BRITISH COLUMBIA
OPENINGS FOR

ACTUARY
SISTANT TO THE
UPERANNUATION
COMMISSIONER
VICTORIA

Y: $14,400 rising to $15,960 num.
d in the administration of all funds administered by the nuation Branch and in the ay administration of the staff with nine pension plans; to ate Branch activities; to im- new projects, conduct re- analyse statistics, prepare in the field of valuations and he instructions of the consult- iary for their actuarial signifi- nd feasibility; to act for the nuation Commissioner in his

s university degree with atics major, actuarial train- d considerable related ex- ; administrative ability.
ETITION No. 71:597
VICTORIA by May 19, 1971

ELECTRICAL
ESTIMATOR
pt. of Public Works
VICTORIA

Y: $11,160, rising to $13,260 num.
pare estimates of the cost of al installations at the feasi- nd design stages of all pro- in conjunction with the Elec- Division, to check the costs of orders and to provide an y service to the Director of and Senior Electrical Engi- n all costs pertaining to elec- work. Requires membership, bility, in the Canadian Insti- Quantity Surveyors or other ional association or approved lent; considerable experience imating electrical work, with an electrical contractor or a f electrical engineers, and with ence in evaluating electrical s.
ETITION No. 71:596
y VICTORIA by May 19, 1971

AGRICULTURIST
Horticultural Branch
VICTORIA

RY: $11,160, rising to $13,260 num.
ulture crops extension respon- es, expected to concentrate in c field of horticulture produc- some regulatory activities.
res recognized related univer- degree, eligibility for member- n the British Columbia Insti- of Agrologists and several horticulture experience.
qualified applicants may be ered at a lower salary.
ETITION No. 71:599
ly VICTORIA by May 19, 1971

GIONAL BIOLOGIST
and Wildlife Branch
NANAIMO

TING SALARY from $12,060 to 0 per annum, depending on lications, rising to $14,460 per n.
responsible for the supervision co-ordination of fisheries and fe management programs in ; to represent the Branch at ngs and public meetings; to or regulations.
ires recognized university de- preferably a Master's degree ology, and considerable related ience.
ETITION No. 71:591
ly VICTORIA by May 19, 1971

ASSISTANT TO
PROVINCIAL ARDA
CO-ORDINATOR
VICTORIA

ARY: $11,160 rising to $13,260 annum.
r the direction of the ARDA dinator, to assist with the ad- stration of ARDA and Canada Inventory programs throughout to attend meetings of the In- partmental Advisory Committee Deputy Ministers on ARDA and us interdepartmental commit- such as Rural Development ning, soil and water, pastures, use, Canada Land Inventory, to maintain effective liaison Federal Departments and agen- to provide periodic summaries, rts and analyses of program ress, project expenditures, rev- s, and financial status; to make mmendations regarding person- matters.
ires University degree, prefer- in Agriculture, Forestry, Geog- y or Commerce and consider- experience in administrative n, as well as a good knowledge he ARDA program.
E: Candidates with lesser post- uate experience may be ap- ted at a lower starting salary.
PETITION No. 71:608
ply VICTORIA by May 19, 1971

OBTAIN APPLICATIONS from British Columbia Civil Service Commission offices in Vancou- er, Essondale, or 544 Michigan Street, Victoria, or from nearest Government Agent.

RETURN APPLICATIONS AS DIRECTED ABOVE, QUOTING COMPETITION NUMBER. CAN- DIDATES MUST BE CANADIAN CITIZEN OR BRITISH SUBJECT.

It Pays to
Read Classified
For Want Ads—

Canadiens Even Series Cournoyer Scores Two

MONTREAL — Yvan Cournoyer, 165 pounds of hard-hitting right-winger, was the chief architect Tuesday night as Montreal Canadiens fashioned a 5-2 victory over Chicago Black Hawks to tie the Stanley Cup final at 2-2.

Playing with Frank Mahovlich and Jean Beliveau on a line which was always dangerous, Cournoyer helped set up Beliveau for a first-period goal and then scored twice in the second period after being balked several times by goalkeeper Tony Esposito.

The series returns to Chicago for a Thursday night game, and the odds have swung to Canadiens, who are skating well while the Hawks appear to be tiring. The sixth game will be in Montreal on Sunday afternoon.

Canadiens had their best game of the series Tuesday. They did let down from time to time in their back-checking but rookie goalkeeper Ken Dryden was there when needed most and they were always able to regain the initiative.

The winners had many stars. Rookie Rejean Houle was outstanding in his shadowing of Bobby Hull, holding the Chicago star to two shots. Henri Richard was again a tireless skater and Pete Mahovlich, as usual, was outstanding.

The Hawks readily acknowledged Montreal superiority in this one although they felt that they blew their chances in the second period.

"They deserved to win," said Chicago coach Billy Reay. "It was just a case of a good team going good."

Penalties played a big part in the decision, the Canadiens scoring three times while having the odd-man edge after the Hawks had made it 1-1 early in the game while Beliveau was serving time for tripping.

Defenceman Terry Harper, whose fine rush set up the winning goal on Sunday, started the play which brought Canadiens the lead after only 60 seconds.

After carrying down the left side, he was at the right point for a slap shot when the puck came out from the corner. It appeared to deflect off Chicago defenceman Bill White but it was ruled that it had first hit Pete Mahovlich's stick and the big centre got credit.

TIED GAME

Stan Mikita tied the score at 3:09 and then the Hawks made their best bid after Esposito had robbed Cournoyer, put through on a two-on-one break by Beliveau, with a spectacular save.

The Chicago team, led by Mikita, stormed around inside the Monteal zone for almost two minutes but couldn't score. Then Beliveau and Cournoyer broke away again, Cliff Koroll drew a high-sticking penalty and the Canadiens went ahead to stay.

Twelve seconds after Koroll was jailed, Beliveau swept the puck in from the side of the crease on a play on which both linemates drew an assist.

PINDER STOPPED

Hawks made one more dangerous bid but Dryden made an outstanding save on Gerry Pinder, another great stop while Jacques Laperriere served penalty time and Canadiens had survived their last serious challenge.

Pete Mahovlich turned things around when he persisted on a play and caused rookie Rick Foley to get a penalty. Rookie Guy Lapointe scored on the power play and Canadiens took a 3-1 edge into the second period.

Cournoyer did the rest. He stepped out of the penalty box to intercept an attempted pass by Foley and broke in with only teammate Phil Roberto in attendance. Esposito had no chance as Cournoyer pulled the trigger from about 12 feet.

HULL SCORED

Dennis Hull beat Dryden with a sizzler at 12:30 as Canadiens had one of their casual moments but Chico Maki drew an elbowing penalty and Canadiens came through with a pretty goal.

Pete Mahovlich started the play be intercepting a pass at centre ice. He fed the puck to brother Frank, who carefully laid it across the goalmouth to Cournoyer, unattended and with a lot of open goal for a target.

The third period was a dull 20 minutes, enlivened slightly by some late rough stuff.

Lapointe and Keith Magnuson started it, and there were also hair-pulling and sweater-clutching affairs between Paul Shmyr and Marc Tardiff and Danny O'Shea and Phil Roberto.

Later, the Hawks sent out rookie-defencemen Jerry Korab and Foley, and the pair tried to give Frank Mahovlich a going over. It cost Korab at least $100 — $50 for spearing which brought one of his two minor penalties and $50 for the misconduct tacked on. Mahovlich drew two minutes for a retaliatory high stick.

CHICAGO 2, MONTREAL 5

FIRST PERIOD

1. Montreal, P. Mahovlich (8) (Harper, Laperriere) 1:00.
2. Chicago, Mikita (5) (Koroll, Stapleton) 3:09.
3. Montreal, Beliveau (6) (Cournoyer, F. Mahovlich) 6:54.
4. Montreal, Lapointe (4) (Houle, Richard) 16:33.

Penalties — Beliveau (M) 2:19; Koroll (C) 6:42; Laperriere (M) 14:41; Foley (C) 15:52.

SECOND PERIOD

5. Montreal, Cournoyer (8) 9:07.
6. Chicago, D. Hull (5) (Mikita) 12:30.
7. Montreal, Cournoyer (9) (F. Mahovlich, P. Mahovlich) 15:53.

Penalties — Cournoyer (M) 7:01; Pinder (C) and Rochefort (M) 9:28; Maki (C) 15:32.

THIRD PERIOD

No scoring.

Penalties — White (C) 1:39; P. Mahovlich (M) and Angotti (C) 3:20; Tardif (M) 12:20; Magnuson (C) (major, misconduct), Shmyr (C) (major, misconduct), Tardif (M) (major, misconduct), Lapointe (M) (major, mis conduct), Roberto (M) (major) and O'Shea (C) (major) 16:08; Korab (C) (double minor, misconduct) and F. Mahovlich (M) 17:05.

Stops:

Esposito (C)	13	10	4—27
Dryden (M)	9	16	5—30

Attendance 17,678.

Defenceman Doug Jarrett sprawls to stop shot by Frank Mahovlich

Meet Trials Indicate Mount View Is Back

After being among the doormats in city inter-high school track and field for several years, Mount View appears ready to issue a challenge for one of the top spots in the 25th annual meet which goes Friday at Centennial Stadium.

The school enjoyed its best performance in the Tuesday heats, qualifying 12 competitors in the "A" flight and eight in the "B".

That brought the Mount View total totals to 17 "A", more than double last year's effort, and 15 "B" for fourth place over-all with tonight's trials still to go.

Off the form at the moment, Mt. Douglas and Oak Bay seem assured of repeating as the top two teams but Mount View has so far an excellent chance of finishing third in the eight-school event.

Mt. Douglas, seeking its fourth straight title led the field again Tuesday with 16 qualifiers in "A" events for a total of 30, seven more than runner-up Oak Bay, and seven in "B" for an over-all total of 44.

Starter Ernie Teagle had his hands full Tuesday with a series of false starts among the anxious large contingents competing for 200-metre berths in Tuesday's 11-event program.

The 100-metre boys' runoffs scheduled over from Monday were reduced to one with Matt Flynn of Victoria claiming the "A" berth over Steve Hunter of Belmont with a time of 11.5 seconds, equal to Monday's second-best time.

A clerking error which omitted Mount View's Len Mannix from the "B" flight ended the necessity of a runoff for the sixth and final berth.

Heats continue tonight at 3:30 while Friday's finals start at 10 a.m.

	"A"	"B"	Total
Mt. Douglas	30	14	44
Oak Bay	23	16	39
Claremont	14	20	34
Mount View	17	15	32
Victoria	16	15	31
Esquimalt	14	11	25
Belmont	5	16	21
Reynolds	7	13	20

★ ★ ★

BOYS' EVENTS

"A" Flight

200 metres: Brad Yakubowich, Don Nemeth MD; Duff McCaghey, Steve Morris OB; Leon Mitchell R; Matt Flynn V.

800 metres: Al Weicker, Rob Ross OB; Harry Hunter R; Ian Delisle MD; Al Cook MV; Ken Dacy V.

1500 metres: Al Weicker, Rob Ross Rick Kirbhom OB; Jim Thorne MD; Gary Lockyer E; Larry Neill R.

300-metre hurdles: Brad Yakubowich, Hugh McDonald MD; Mike Walsh, Mike Smith, Joe Poulton MV; Ian Lewis OB.

Triple jump: Glen Campbell, Leigh Hegan MV; Bill Patterson, Roy Morris Cl; Paul McConnechy MD; Les Stevens B.

Discus: Norm Baker, Vic Teng MV; Tim Weckend B; Joe Whipple OB; Ben Elwell, Ken Fox Cl.

Hammer: Casey Walt, Irving Hawkings Cl; Paul Jenkins MD; Norm Baker, Bruce Armitage MV; Pat McCooey E.

"B" Flight

200 metres: John Baldock, Len Mannix, Randy Johnson MV; Brian Doucette E; Tom Lippa V; Dallin Bronson Cl.

800 metres: Pino Olivotto, David Blackburn Cl; John Fryer R; Dave Triemley MV; Garnet Moen V; Dave Richardson B.

1500 metres: Ian Deliste, Alan Delisle MD; Louis Corletto MV; John Fryer, Ken Gleam R; Andy Lunn Cl.

300-metre hurdles: Don Redman Cl; Don Smith MD; Bohden Hryb, Greg Flynn OB; Harry Hunter, Rich Jones R.

Triple jump: Dan Lomas, Bud Watt, Ian Campbell OB; Ian McLean MV; Gordon Conrad Cl; Rob Reece B.

Discus: Hans De Goede V; Vaughan Dickson, Dan Van Stolk MD; Pat McCooy E; Steven Beggs MV; Richard Paquette Cl.

GIRLS' EVENTS

"A" Flight

200 metres: Peggi Teagle OB; Rene Zarelli, Lorraine Saunders E; Bev Jackson, Jill Osmars MD; Verla Bolitho MV.

800 metres: Debbie Reid MD; Gail Williams, Shelly Winter OB; Delma Corby E; Carol Neeves Cl; Val Oste V.

High jump: Diana Marrion, Jil Osmars, Bev Jackson MD; Kogaylene Johnson OB; Diana Benard, Miriam Coates V.

Javelin: Melody Goy V; Linda May, Diana Marrion MD; Lorna McHattie, Carol Neeves Cl; Sue Metcalfe MV.

"B" Flight

200 metres: Berdina Bowdith, Chris Owen Cl; Diane Longmore, Rhonda Scott, Joanne Caritth V; Chris Hutchins R.

800 metres: Rhonda Duncan MD; Rhonda Scott V; Noni Chalmers R; Cathy Girard R; Jan Vewman OB; Cathy Morrison Cl.

High jump: Gail Cotton E; Diana Groves MV; Debbie Camp OB; Wendy Snyder, Barb Ball V; Laurie Atkinson Cl.

Javelin: Anita Strauss, Debbie Camp OB; Cathie Chalmers MD; Anne Ogden E; Judy Gerrand, Lynne Phillips B.

Victory Tonight Puts Rocks Back

VICTORIA	P	W	L	F	A	Pts
New Westminster	3	2	0	31	26	4
Coquitlam	3	2	1	42	32	4
Vancouver	2	1	1	22	27	2
	3	0	3	36	46	0

Next game: Tonight at 8:00—Coquitlam Adanacs vs. Victoria Shamrocks, Victoria Memorial Arena.

Victoria Shamrocks will be out to regain sole possession of first place in the Western Lacrosse Association tonight at 8:00 when they meet Coquitlam Adanacs at Memorial Arena.

New Westminster Salmonbellies, the defending Canadian champions, gained a share of the top spot Tuesday when they scored a 15-10 victory over the Burrards in Vancouver.

STREAK AT THREE

Shamrocks, who hold a game in hand on Salmonbellies, are working on a three-game win streak which started with a 12-7 exhibition victory over the Adanacs who seemed doomed to a dismal season.

Winless in the pre-season tournament, Adanacs upset New Westminster on Saturday behind the six-goal performance of Bill Robinson.

And with veterans Bill Bradley, Mike Gates, Kevin Parsons and John Allen and Wayne Shuttleworth rounding into shape, the Coquitlam side could be dangerous for the rest of the season.

Shamrocks, who will not be at home again until May 26, will be missing two standouts for the game. Dennis Sommer, sparkplug in the home-floor victory last week over Burrards, is away on business while Charn Dhillon, off to a fast start, injured his back at work.

Mac Tyler was the big gun Tuesday for the Salmonbellies, collecting three goals and four assists while Larry Henry also contributed a three-goal night.

Joe Comeau of New Westminster stopped 28 shots to 29 for Vancouver goalkeeper Don Hamilton.

VANCOUVER	G	A	P	NEW WEST	G	A	P
Hamilton	0	2	0	Comeau	0	1	0
Evans	0	0	5	Lynch	0	1	0
Rawson	0	1	2	Matheson	2	0	0
Tasker	0	0	2	Parnell	2	1	2
Litzenberger	0	3	0	L. Henry	3	1	0
Rea	0	1	2	*Lewthwaite	1	1	18
Cjanen	0	0	6	Tyler	3	4	4
Sanderson	1	0	7	Winzoski	0	4	2
Davidson	4	0	0	W. Goss	1	0	2
Dan Cameron	0	0	0	Bennie	1	1	2
Nagy	1	0	2	J. Henry	0	0	2
McDonald	3	2	2	E. Goss	0	2	13
Frederickson	1	4	4	Jones	0	1	0
Bergum	0	2	0	Giles	1	0	2
Quigley	0	1	4	Norman	0	0	0
Crowe	0	0	0	d'Easum	1	2	7
Jolly	0	0	0				
Totals	10	16	36	Totals	15	19	54

Shots stopped by:

Comeau (NW)	6	9	13—28
Hamilton (V)	6	13	10—29

Score by periods:

New Westminster	7	3	5—15
Vancouver	6	3	1—10

* 10-minute misconduct.

★ ★ ★

Dunc Wilson May Return To Lacrosse

VANCOUVER (CP) — Vancouver Burrards have received permission to approach Dunc Wilson, goaltender for the Vancouver Canucks of the National Hockey League, about joining the Western Lacrosse Association team.

Wilson is expected to attend a team practice next week.

The 23-year-old goalkeeper played on the forward line for the 1969 Mann Cup champion Brooklin Redmen but didn't make the finals because of a dislocated shoulder.

FAN FARE

By WALT DITZEN

Rockcliffe Spurns Training Camp Bid

OTTAWA (CP) — The city's Canadian Football League team is a commercial operation and may not set up a training camp in Rockcliffe, the village council of the posh residential community ruled Monday night.

Allowing the Ottawa Rough Riders to set up a training camp on the grounds of Ashbury College, a private school in the village, would violate a 1923 village bylaw banning any commercial operations, council decided.

The issue cropped up after the football club and Ashbury announced an agreement under which Riders would hold a training camp at the school June 18 to July 13.

Two irate Rockcliffe residents sent letters to the village council. One writer claimed the football camp would attract "rail riders and hangers-on."

Ellis, Rees Head Rugby Tour

City lawyer Dick Ellis and Welsh-born Alan Rees, coach of Victoria Castaways Rugby Club, have been named manager and coach of the Canadian rugby union team to make a five-game tour of Wales in September.

The Canadian team will be named on June 27, the day after the inter-provincial final, and the party leaves for Wales on September 10.

British Columbia plays Alberta in Vancouver on June 12 in one inter-provincial semi-final match and Ontario meets Quebec in Toronto on June 19 in the other semi-final.

Ellis, who played for Oak Bay Wanderers, is vice-president of the Canadian Rugby Union and a national team selector. He managed the Canadian team which toured the British Isles in 1962.

For Rees, his selection as coach of a national team to tour his native Wales is "a dream come true."

Last month, Rees made history by becoming the first Vancouver Islander ever to be named as coach of a British Columbia senior rugby side.

At the same time his name went forward as one of those nominated for Canadian coach and Rees said getting that job as well was ". . . almost too much to hope for."

Rees has coached the Vancouver Island representative Crimson Tide and this season took charge of the Victoria junior reps who played the touring All-Japan high schools team.

The Canadian team opens its Welsh tour on Sept. 18 with a game against a Monmouthshire under-25 team at Newport.

Second game is against Western Counties at Llannelly on Sept. 21, and the remaining matches are against a Wales "B" team at Swansea on Sept. 25, Glamorgan under-25 at Bridgend on Sept. 29 and against a Welsh XV at Cardiff Arms Park on Oct. 2.

Ellis

Blind Golfer Sinks Drive

KNOXVILLE, Tenn. (AP) — Dr. Otis Stephens Jr. scored a hole-in-one during the weekend on the 130-yard sixth hole of the Colonial Golf Club course.

"It's fantastic, I mean it's just unreal," said club professional Bill Faddis.

"It just goes to show anybody can get a hole-in-one," said Stephens, not nearly as excited. But then, he didn't see it.

He's totally blind.

Bugner Equal To Challenge

LONDON (AP) — Joe Bugner of Great Britain held on to his European heavyweight boxing title Tuesday night with a 15-round decision over West Germany's Jurgen Blin.

In the co-feature, world light-weight champion Ken Buchanan of Scotland scored a technical knockout over Venezuela's Carlos Hernandez in the eighth round of a scheduled 10-round non-title fight.

Lacrosse Box To Be Opened

The Topaz Park lacrosse box, which is to be named after long-time minor lacrosse executive Charlie Thomas, will be officially opened tonight at 7:00.

In addition to the opening ceremonies, there will be an exhibition game between Victoria and Esquimalt minor teams.

Ryan Tames Trouble To Keep Mets Rolling

Nolan Ryan wasn't exactly tidy Tuesday night, but he was effective when necessary and the New York Mets continue to roll along at the top of the Eastern Division of the National League.

Ryan gave up seven bases on balls, hit a batter and threw a wild pitch but Houston Astros could only touch him for three hits and New York took an 8-1 victory.

The 24-year-old righthander allowed base runners in six innings but had enough control when needed as he picked up his fourth win without a loss and the Mets 12th win in a 14-game stretch.

Larry Dierker, who had won his first five decisions, took the loss. He was lifted when he walked Tim Foli with the bases loaded to force in the 4-1 run in the sixth inning.

George Culver came on in relief and was greated with a grandslam home run by Dave Marshall.

New York failed to add to their one-game lead over Pittsburgh, however, as the Pirates downed San Diego Padres, 10-4.

Is the other National League games, Western Division leading San Francisco Giants stopped Cincinnati Reds, 6-1; Los Angeles Dodgers downed Atlanta Braves, 6-1; Chicago Cubs defeated Philadelphia Phillies, 6-2, and St. Louis Cardinals dumped Montreal Expos, 10-4.

ROBERTO CONNECTS

Roberto Clemente, with the help of his first homer of the year, drove in three runs for Pittsburgh as Dock Ellis continued his mastry over the Padres, beating them for the sixth time without a loss.

Home runs by Bobby Bonds, Dick Dietz and Willie McCovey powered the San Francisco victory. Gaylord Perry scattered six hits for his fourth win in five decisions.

Bill Buckner's three-run home run complemented the six-hit pitching of Claude Osteen as the Dodgers snapped a three-game losing streak.

HEAVY ARTILLERY

Two-run homers by Johnny Callison, Billy Williams and Ron Santo sparked the Chicago attack while Bill Hands allowed the Phillies only five hits.

Joe Torre's two-run homer snapped a 3-3 tie and started the Cardinals on the way to the victory which kept them in third place, three games behind the Mets.

LEADERS WIN

In the American League, Boston Red Sox remained two and one-half games in front of defending - champion Baltimore in the Eastern Division by defeating Minnesota Twins, 5-4, while the Orioles downed Kansas City Royals, 5-4, in 10 innings.

In other games, California Angels blanked Detroit Tigers, 5-0, and Cleveland Indians upset Oakland Athletics, the Western leader, 7-5.

★ ★ ★

NATIONAL LEAGUE

Eastern Division

	W	L	Pct.	GBL
New York	19	9	.679	
Pittsburgh	19	11	.633	1
St. Louis	18	14	.563	3
Montreal	12	11	.522	4½
Chicago	14	17	.452	6½
Philadelphia	9	19	.321	10

Western Division

	W	L	Pct.	GBL
San Francisco	24	9	.727	
Los Angeles	16	17	.485	8
Atlanta	15	16	.484	8
Houston	14	17	.452	9
Cincinnati	11	19	.367	11½
San Diego	9	21	.300	13½

Houston 000 010 000— 1 3 1
New York 030 005 00x— 8 11 1
Dierker, 5-1, Culver (6),Forsch (7) and Edwards; Ryan, 4-0, and Grote
Home run: New York — Marshall (1st).

Chicago 024 000 000— 6 7 1
Philadelphia 110 000 000— 2 5 0
Hands, 4-4, and Hundley, Breeden (6); Wise, 1-2, Fryman (3), Champion (6), Selma (8), Reynolds (9) and McCarver.
Home runs: Chicago — Callison (1st), Williams (7th), Santo (5th).

St. Louis 100 220 014—10 16 1
Montreal 100 200 010— 4 10 0
Cleveland, 3-2, Carlton (8), Linzy (9) and Simmons; Morton, 3-5, Reed (6), Strohmayer (8) and Bateman. Home runs: St. Louis — Schofield (1st), Torre (5th and 6th), Cardenal (4th); Montreal — Day (1st).

Pittsburgh 100 040 203—10 14 0
San Diego 100 100 002— 4 9 2
Ellis, 4-3, Giusti (8) and Sanguillen; Coombs, 1-3, Miller (5), Santorini (6), Laxton (8), Severinsen (9) and Barton. Home runs: Pittsburgh — Clements (1st); San Diego — Murrell (1st).

Cincinnati 000 000 100— 1 6 1
San Francisco 402 000 00x— 6 8 1
Merritt, 0-4, Gibbon (7) and Bench; Perry, 4-4, and Dietz. Home runs: San Francisco — Bonds (8th), Dietz (4th), McCovey (7th).

Atlanta 000 000 100— 1 6 0
Los Angeles 200 400 00x— 6 11 1
Nash, 2-3, Jarvis (4), Kelley (6), Barber (8) and Didier; Osteen, 5-2, and Haller. Home run: Los Angeles — Buckner (2nd).

AMERICAN LEAGUE

Eastern Division

	W	L	Pct.	GBL
Boston	19	9	.679	
Baltimore	17	12	.586	2½
Detroit	14	15	.483	5½
New York	13	14	.481	5½
Washington	13	16	.448	6½
Cleveland	10	19	.345	9½

Western Division

	W	L	Pct.	GBL
Oakland	21	12	.636	
Kansas City	16	15	.516	4
California	17	16	.514	4
Minnesota	15	16	.484	5
Milwaukee	12	15	.444	6
Chicago	10	18	.357	8½

Oakland 001 040 000— 5 12 1
Cleveland 050 011 00x— 7 9 0
Segui, Fingers, 1-4, (2), Klimkowski (8), Knowles (8) and Duncan; Dunning, Hennigan, 1-0, (5) and Fosse. Home Runs: Cleveland — Dunning (1st); Oakland — Monday (4th).

Kansas City 200 001 001 0— 4 10 1
Baltimore 000 120 010 1— 5 11 3
Drago, Rooker (6), Abernathy, 1-2, (9) and May; Dobson, Richert, 1-0, (9), Watt (10) and Hendricks, Etchebarren (9).

Boston 020 003 000— 5 6 0
Minnesota 100 012 000— 4 9 1
Peters, 4-2, Lee (6) and Josephson; Hall, 1-3, Williams (7) and Mitterwald. Home runs: Boston — Josephson (3rd), Yastrzemski (5th).

California 001 101 110— 5 11 2
Detroit 000 000 000— 0 8 2
Wright, 3-3, and Moses; Lolich, 5-3, Denehy (7) Patterson (9) and Freehan. Home runs: California — Berry (2nd); McMullen (4th).

Juvenile Baseball

BABE RUTH
(City Firefighters 16-18 years)
Evening Optimists 5, Victoria Optimists 1.

COLT
Victoria
Carpenters 8, Layritz 7.

PONY
Carnarvon
One-Stop Tigers 12, Evening Optimists 3.

LITTLE LEAGUE
National
Saanich Kiwanis 16, Oddfellows 5.
James Bay
Longshoremen 16, Totems 9.
Hampton
Burnside Esso 6, Evening Optimists 5.
Fairfield
Evening Optimists 16, Britannia Legion 14.

W.L.A.
LACROSSE
Memorial Arena
Tonight, 8:00 p.m.
VICTORIA
SHAMROCKS
vs.
COQUITLAM
ADANACS
Admission $2.00, $1.50. Students, Children and Pensioners, $1.50, $1.00.
Tickets on sale 9 a.m. to 5 p.m. Daily, Arena Box Office and Price & Smith, 652 Yates St.

EX PARK
SPRING RACING
Enjoy an exciting new season of racing. New, more convenient Post Times. 8 thrilling races, rain or shine. Dining Room, Cafeteria, Snack Bars.
Information and Reservations 254-1631
B.C. JOCKEY CLUB 71A
PARADE TO THE POST MON · WED · FRI · 6:30 P.M. SAT & HOLIDAYS · 1:15 P.M.

Get Off That Bike, Cassius Pleads

GAINSVILLE, Fla. (AP) — Cassius Clay says if he's not in jail and Joe Frazier doesn't fall off his motorcycle, they'll fight again early next year.

Clay said he keeps pleading with Frazier to give up riding a powerful motorcycle.

"I see him cutting around and dragging with that machine that's got those big pipes," he said. "I told him: 'Get off that thing. You're worth $3 million to me."

He'll joke now, Clay said, but there will be no clowning in a rematch with Frazier as he did in early rounds of the March fight at New York.

Clay figures he lost $10 million in advertising, commercials and fight purses in the three years he was barred from the ring for refusing military service.

He still faces a possible five-year prison sentence for the refusal.

But it was a matter of principle, he told 15,000 people who came to see him talk at the University of Florida football stadium.

At a news conference, he said negotiations are continuing for a possible tuneup match with basketball giant Wilt Chamberlain.

Is there a reason for such a fight?

"The promoters don't care about a reason," Ali answered.

"They just want to fill all those seats."

No Mill Rate Yet

Parksville Ends Year With Surplus

PARKSVILLE — A surplus of $19,297 was shown in the 1970 financial statement of Parksville village council which was read at a recent meeting.

This surplus is the result of several years revenue exceeding expenditures, it was stated.

Revenue for 1970 amounted to $366,852 and with surplus from previous years totalled $404,652. Expenditures for the year amounted to a total of $385,355, the largest amount going to education, $148,340. General local government costs amounted to $26,596; fire and other protection, $18,694; public works, $28,875; sanitation and waste removal, $13,047; recreation and community services, $21,868; debt charges, $23,259.

Provision for future sewer expenditures were $17,814 and the waterworks revenue fund amounted to $20,201.

The annual budget by law for 1971 was given three readings and approved by the council. The mill rate will be set shortly following further study of the budget and possible new expenditures.

In response to a request from Parksville Chamber of Commerce, council approved a motion to support a protest about the proposed rate increase on the E & N Railway Dayliner service between Victoria and Courtenay.

Aldermen are also supporting pressure to improve services and facilities on the dayliner, included in a brief being submitted to the E & N by the chamber.

Following a discussion about street lighting and B.C. Hydro grants to municipalities, it was decided to prepare a resolution for the Union of B.C. Municipalities convention suggesting a revision of the B.C. Hydro grant formula.

Parksvill recreation commission submitted a budget of $2,400 for 1971 which was approved.

Petitions were received from residents of the West Jensen Avenue area, requesting the paving of streets instead of oiling, and villagers from Pym, Sanderson, Soriel and Temple streets regarding drainage problems. There was also a request for improvements to Dogwood Street.

Approval was given to West Vancouver Band Association to present a concert in Parksville on July 6 and it was decided to ask Qualicum Beach Village council to join the project.

It was agreed to sponsor a St. John Ambulance Society course for five members of Parksville volunteer fire department.

A motion to proceed with a ditching project on Sanderson and Pym Streets and a second, to extend sewer service up Moilliet Street as soon as possible, received approval.

Rotary Honors Oldsters

CAMPBELL RIVER — More than 80 members of Campbell River Rotary Club and their special guests attended an old-timers' dinner in Campbell River Legion Hall recently.

President Brant Felker welcomed veteran residents, each of whom was accompanied by a rotary member who outlined the guests' history and contribution to the development of the district.

Many spent most of their working years in the logging industry.

Carl (Tub) Thulin introduced three retired loggers who had worked at the old Campbell River Timber Co.

Al Weber, who came from Eugene, Ore., specially for the occasion, had the distinction of having travelled the farthest to attend.

Weber went to the Campbell River district in 1930 from Stillwater shortly after the company commenced operations.

He and his family lived at a beach camp at Menzies Bay until the camp shut down in 1940. With Mr. Weber were Dick Atchison and Ole Dahl who also worked for the company and have lived in Campbell River for many years.

Bill McLeod, a local resident since 1937, was the oldest person there at the age of 90.

Several Indian residents were also honored. They were Fred Dick of Campbell River, his brother Dave, Cape Mudge, Charlie Peters, Cape Mudge and Sam Henderson, Campbell River, a totem pole carver.

Drinking Drivers Despair Judge

NANAIMO, (CP) — Judge Eric Winch fined two men $350 each for impaired driving and said he despaired of finding a court solution to the problem of the drinking driver.

"I don't know what the answer is; we're sure not winning," he said.

Michael Campbell, 27, of South Wellington was given a 30-day suspension and restricted to driving only to work for two more months, and Selmen Johnson, 53, was suspended for two months.

Duncan Council Joins Rescue Service Call

DUNCAN — Duncan council has joined recent criticism of "delayed rescue operations" involved in the loss of lives of two men at Campbell River on April 10.

The council unanimously endorsed a Campbell River request for increased air-sea rescue services at its Monday night meeting.

Ald. Hamish Mutter said: "We could save a lot of money if we operated our fire department that way."

He was referring to the fact that the air-sea rescue mission from the armed forces base at Comox was delayed because personnel of that service are only standing by five days a week in an effort to save money.

Council was advised by letter from Campbell River council that the air-sea rescue staff had to be called from their homes April 10.

Ald. Martin Lukaitis thought that the civil defence operation in the Campbell River area "obviously did not do its job — and failed miserably."

In other debate Price Place resident Jack Hindmarch, supported by delegates from that area, voiced strong criticism of council's inaction to have the last part of Price Road paved. Hindmarch said council had promised five years ago to complete the road after Dobson Road was finished and repeated complaints from the taxpayers had brought no results. He said there was "nothing but pot holes, dust and weeds. It is just absurd that we should put up with it."

Terry English, another resident from that area, said when he was living at Chemainus people used to go out in the evening to water down the streets and now many years later he found himself in the same situation in Duncan. Ald. Tom Kilpatrick promised "a very satisfactory improvement of that street this year."

Mayor Jim Quaife asked Ald. John Homer if there were Americans on the city's welfare payroll? Homer replied there were none as far as he knew. Quaife said he had heard that elsewhere Americans had received welfare assistance as landed immigrants. The mayor thought it was hard enough to keep Canadians going. Homer stated the city paid $17,278 in welfare during April which was $500 more than during the previous month.

EATON'S THERE'S MORE FOR YOU DOWNTOWN 749 View St.

WAREHOUSE STORE SALE

Starts Today

Continues Through Saturday

1 HOUR PARKING
At No Cost to You
Next Door in
Civic Parking Garage

It Pays to Shop Eaton's Warehouse Sale
We use our buying power to bring you transit claims, discontinued lines, older models, seconds, demonstrators and new merchandise. And YOU gain the savings plus Eaton's "Goods Satisfactory or Your Money Refunded" Guarantee.

PERSONAL SHOPPING ONLY
Please Arrange for Cartage Company of your choice.

LIVING ROOM

2-Pce. Modern Chesterfield
"Herculon" fibre cover in handsome stripe patterns, 9" wide arms, foam cushions, wood trim. Sale, set 219.99

2-Pce. Traditional Design
Chesterfield suite with semi-detached cushion back, full skirt, foam cushions. Brown or green. Reg. 349.99. Sale, set 299.99

2-Pce. Contemporary Design
Features include T cushions, semi-detached back, Dacron over foam with nylon matelasse cover. Complete with arm caps. Combination colours of turquoise and gold. Sale, set 359.99

2-Pce. Provincial Style
French Provincial style chesterfield suite. 4-seater sofa with fruitwood finish showwood. Wing-back style, button tufted back. Goldtone or bronze. Sale, set 369.99

2-Pce. Spanish Design
Heavy walnut showwood, foam cushions. Traditional Spanish style cover in green or goldtone. Sale, set 369.99

2-Pce. Chesterfield Suite
18th Century Tub styling for traditional tastes . . . includes button tufted back. T cushions. Sofa is 90" long. Sale, set 379.99

2-Pce. Colonial Chesterfield
Reg. 359.99. 2 only. Wood wings, bolster arm rest, nylon tweed cover. Box pleat skirt, Dacron over foam cushions. 1 red, 1 green. Sale, each 329.99

2-Pce. Contemporary Chesterfield
Reg. 389.99. Lawton arms, semi-detached cushion back. Dacron over foam cushion. Goldtone or green. Sale, each 359.99

2-Pce. Ultra Modern Style
This suite features "bullnose" seat cushions, box base. Shepherd casters and "Herculon" fiber covers. Sale, each 269.99

2-Pce. Spanish Design
Contemporary black vinyl covers, walnut wood trim. Suite features semi-detached cushions. Sale, each 289.99

RANGES

Beatty 24" Electric Range
Plug-in elements, removable oven door, storage drawer. White. Sale, each 178.88
Avocado or Gold colour 10.00 extra

Beatty 24" Electric Range
As above. With clock controlled automatic oven. White. Sale, each 188.88
Avocado or Gold colour 10.00 extra

20½" Electric Range
Has 4 plug-in surface elements, removable oven door for easy cleaning. Suitable for cottage or small apartment Sale, each 158.88

Beatty 30" Electric Range
Clock controlled automatic oven, removable picture window oven door, fluorescent panel light, large utility drawer. White only. Sale, each 208.88
Avocado or Gold colour 10.00 extra

Beatty Deluxe 30" Range
Feature lighted back panel, wood trim finish. 2-Regular elements and 2 large plug-in elements. Removable oven door and sides for easy cleaning White. Sale, each 238.88
Harvest Gold, 10.00 extra

Washers and Dryers

Beatty Automatic Washer
2-cycle washer includes Perma-Press cycle for synthetic fabrics. 2-speed model with water temperature selection and water level control. Sale, each 268.88

Matching Dryer
Electric dryer with infinite heat selection, wash and wear cycle plus 4 program selection. Sale, each 168.88

Beatty Automatic Washer
Two-speed selection in all cycles, including wash and wear cycle. Hydroflow lint filter. White. Sale, each 288.88

Matching Dryer
Electric dryer with Perma-press cycle, infinite heat control and Program drying. White. Sale, each 178.88
Harvest Gold 10.00 extra

Heavy Duty Dryers
Special clearance of heavy duty dryers with temperature selection and wash and wear cycle. Sale, each 168.88

END-OF-LINE Clearances

Subject to Prior Sale — Limited Quantities

Fir Desk — Reg. 39.95. 1 only. 18"x39", walnut top. Sale 26.95

36" Bookcase — Reg. 24.95. 1 only. Poplar. Sale 19.95

48" Bookcase — Reg. 24.95. 1 only. Poplar. Sale 19.95

Double Pedestal Desk—Reg. 37.95. 16"x48". 7 drawers. 6 poplar, 1 fir. Sale, each 30.45

Kroehler Hide-a-Bed and Chair — Reg. 279.00. 252-coil mattress, foam cushion. Moulded back. Floral goldtone matelasse cover. Sale, each 249.95

Flexsteel Occasional Chairs—From a top line manufacturer, includes these groups: **High Back Traditional Style—Reg. 249.99. 2 only.** Gold-colour. Sale, each 189.00

Slightly Soiled High Back Chairs—Reg. 249.99. Traditional design, royal blue. Sale, each 149.00

Modern High-Back Chair — Reg. 223.00. In brushed nylon, pepper only. 150.00

Luxury Quality High-Back Chair — Reg. 285.00. Two-tone cover in lime and tangerine. Sale, each 199.00

Modern High-Back Chair — Reg. 235.00. Rust striped matelasse cover. Sale, each 149.00

Walnut Coffee Table—Reg. 79.95. 3 only. Italian Provincial style. 52" long. Sale, each 49.95

Stroller—With fringed surrey top. Sale, each 26.99

Baby Buggy—Converts to stroller. Sale, each 52.99

Humidifier—Walnut finish, water level indicator and 2-speed fan. Use in hot, dry weather. Sale, each 54.99

2-Pc. Chesterfield — Reg. 350.99. Nylon cover, solid cushion, tub design. Box base, casters. Sale, each 249.99

2-Pc. French Provincial — Reg. 269.95. Turquoise and gold-colour or green and gold-colour covers. Sale, each 239.95

3-Seater Chesterfield—Reg. 399.95. Scandinavian design in black velvet with floral cushions. Sale, each 199.95

DINING ROOM SUITES

5-Pce. Dinette Set
Reg. 179.99. Specially purchased. Includes table 36"x48" opening to 60" oval. 4 high-back chairs. Choice of walnut, white or rosewood Arborite tops; chairs have white, black or tangerine upholstery, woodgrain backs, Sale, set 169.99

5-Pce. Dinette Set
Table 30"x38" opens to 48" . . . includes 4 high-back chairs. Table has rosewood Arborite top, chairs have black vinyl front and seat, rosewood backs. Sale, set 84.95

5-Pce. Dinette Set
Table 30"x36" opens to 48" . . . popular highback chairs come with vinyl covers in assorted colours. Sale, set 59.95

Economy Priced Suite
Reg. 49.95. Dinette table size 30"x36" opens to 42" . . . 4 chairs. Your choice of walnut finished table with four bronze and beige chairs or white table with black and white chairs. Sale, set 44.95

3-Piece Dinette Set—With drop-leaf table, 2 chairs. Sale, set 32.95

BEDROOM SUITES

3-Piece Traditional Suite
Reg. 249.00—Simulated oak finish . . . consists of 54" dresser and mirror, 5-drawer man's chest and panel headboard. Sale, suite 229.00

3-Piece Provincial Suite
Italian Provincial styling with oak veneer finish. Dovetail sides and centre guides on drawers. Includes 65" triple dresser, 4-drawer chest, panel headboard suitable for 4/6 or 5/0 bed. Sale, suite 239.99

3-Piece Modern Suite
Luxurious satin walnut finished veneer in a smart modern design. Interlocking drawers on 54" double dresser and 5-drawer man's chest. Panel headboard. Sale, suite 249.99

3-Piece Contemporary Suite
Walnut finish, suite includes 48" double dresser, 4-drawer chest and panel bed. Sale, suite 199.99

Budget-Priced 3-Pce. Suite
Modern design in walnut finish wood. Includes 54" double dresser with mirror, 4-drawer chest and radio headboard bed. Sale, each 149.95

Arborite 3-Pce. Suite
Walnut grained Arborite finish, suite includes 54" dresser with "his and her" tilting mirrors, 4-drawer chest and panel headboard bed. Sale, each 159.95

3-Pce. Bedroom Suite
Modern design in satin walnut veneer finish. 72" triple dresser with twin tilting mirrors, 4-drawer chest, panel headboard with double or Queen size bed. Sale, each 399.99

Walnut Finish Suite
3-Piece bedroom suite in Mediterranean design. 60" triple dresser and mirror, 4-drawer chest and panel headboard in walnut finish. Sale, each 219.95

SUMMER COTTAGE SPECIALS

Folding Chairs
Limited quantity, folding chairs with plastic armrests. sturdy aluminum construction. Sale, each 5.99

Camp Cots
Folding style camp cots with aluminum frame and plaid demin cover. Sale, each 9.99

Refrigerators
Many used models in this group. Sale, each 39.95 to 139.95

Electric Ranges
Choose from a selection of used and reconditioned models. Sale, each 39.95 to 139.95

Armless Lounge
Choose from cotton, nylon and vinyl covers in good range of colours. Lounge features bedding box. Sale, each 64.95

Washers and Dryers
Many used washers and dryers in group. Sale, each 79.95 to 179.95

REFRIGERATORS — FREEZERS

Beatty Refrigerator
Dial defrost model with large frozen food storage section and roomy dairy-bar door. White. Sale, each 198.88
Avocado, Coppertone or Harvest Gold 10.00 extra

9 Cu. Ft. Refrigerator
Measures less than 24" wide, features push-button defrost and full width crisper. White only. Sale, each 168.88

Frost-Free Refrigerator
By Beatty. 13.2 cu. ft. model with twin porcelain crispers, adjustable shelves. White. Sale, each 298.88
Avocado or Harvest Gold 10.00 extra

Frost-Free Upright Freezer
14.2 cu. ft. freezer with adjustable cantilever shelves. No defrosting ever. Sale, each 308.88

13 Cu. Ft. Refrigerator
Beatty refrigerator is only 28" wide. Features large frozen food shorage area. Dairy Bar door and porcelain vegetable crisper. White Sale, each 258.88
Avacado or Harvest Gold 10.00 extra

15 Cu. Ft. Beatty Freezer
525 lb. capacity. 1 basket, 1 divider, with lid light and lock, operating light and steel liner. Acrylic enamel finish. Sale, each 198.88

18 Cu. Ft. Beatty Freezer
As above . . . this freezer has 630 lb. capacity, includes 2 baskets and 1 divider. Sale, each 228.88

23 Cu. Ft. Beatty Freezer
As above . . . this freezer has 805 lb. capacity, includes 3 baskets and 2 dividers. Sale, each 238.88

Counter-High Refrigerator
4 cu. ft. size, compact design includes dairy bar door, cross-top freezer section. Woodgrain finish. Sale, each 128.88

Frost-Free Refrigerator
13 cu. ft. model with adjustable shelves, twin porcelain crispers and porcelain meat keeper. Rich coppertone finish. Sale, each 338.88

14.6 Cu. Ft. All Refrigerator
Practical choice for families that own a freezer but need more refrigerator space. This model has two porcelain crispers, 2 porcelain meat keepers, butter conditioner. White. Sale, each 358.88

SLEEP AND SIT

Armless Lounge
With bedding box. Covers come in assorted colours in cottons, nylons and vinyls. Sale, each 64.95

2-Piece Daveno Set
Brown, gold-colour or green vinyl cover, matching swivel rocker. Complete with bedding box. Reg. 219.99. Sale, set 199.99

2-Piece Daveno Set
Modern design featuring wood arms, new Herculon fibre cover over foam padding. Complete with bedding box. Sale, set 219.99

Sealy "Redi-Beds"
Coverts from lounge to full double bed — over-top-action for easy opening. Rug protector foot rests, tilts easily for cleaning. 252 coil mattress. Covers in nylon friezes, vinyls, matelasse, tweeds in black, browns, orange or green. Sale, each 199.95

Simmons' "Hide-a-Bed"
Complete with "Slumber King" mattress, covers in a choice of tweeds or matelasse, Easy-opening unit with foam cushion padding. Reg. 229.99. Sale, each 219.99

"Hide-a-Bed" As Above—In floral patterns and cotton prints. 3 only. Reg. 229.99. Sale, each 199.99

CHAIRS and TABLES

Cogwell Rocker
Rocker with nylon and vinyl covers. Sale, each 44.99

Swivel Rocker
Nylon covered swivel rocker. Sale, each 34.99

Hostess Rocker
A comfortable and attractive chair anywhere in your home, at a saving too! Sale, each 34.99

High-Back Rocker
High-back swivel rockers in lovely floral prints. Sale, each 109.95

Black Vinyl Rocker
High-back swivel rocker in smart black vinyl. Sale, each 79.95
Matching Stool. Sale, each 31.95

3-Pce. Table Set
Coffee table and two step tables, walnut Arborite for handsome durability. Sale, set 26.99

Fruitwood Coffee Table
18" x 54" French Provincial coffee table finished in fruitwood veneers. Sale, each 44.95
Matching Step Table Sale, each 39.95

Vinyl Cover Recliners
Special purchase of vinyl covered recliners in a wide choice of colours. Sale, each 84.95

Recliner Chair
"Heculon" fibre covers in a choice of decorator covers. Arm and head rests of washable vinyl. Sale, each 119.95

T.V. and STEREO

All Items Subject to Prior Sale
Mostly One-Of-A-Kind

25" RCA AccuColour TV
1971 model . . . has UHF/VHF tuners, preset fine tuning and automatic fine tuning control as well as an automatic tint control for a clear, bright colour picture. Walnut cabinet has slightly marked top. Sale 649.00

A.G.S. 20" Portable TV
Black and white TV for the children's room, the rec. room or den. UHF/VHF tuners, preset fine tuning. In smart black and white case. Sale 188.88

Viking 20" TV
Another black and white portable unit . . . also features UHF/VHF tuners. Comes in a walnut grained carrying case. Sale 198.88

Viking Stereo Set
One only solid state stereo with six speakers. AM/FM/FX stereo radio, Garrard changer. Distinctive Meditterranean style console. Sale 289.00

Viking 22" Colour TV
Mediterranean style console model for your living room . . . top notch engineering features include UHF/VHF tuners, automatic fine tuning. Walnut finish. Sale 549.00

Electroholme Stereo Set
"Caledon" stereo in a Mediterranean style cabinet by Deilcraft. Dark walnut finish. Set features solid state circuitry, Garrard changer and AM/FM/FX radio. Sale 339.00

ISLAND M

SECOND NEWS S

Summer School Backed

DUNCAN — Three yo people who expressed con over what they termed lack of creative opportun for children" in the dis have received permis from the Cowichan sc board to inaugurate a s mer school for arts athletics.

The three are Sean Kierahan, a youth couns at Canada Manpower who taught as a student teache Quamichan junior h Kathryn Howard, a unive education student who worked as a student tea at Somenos elementary; Charles Coleman, a subst teacher who taught this at various schools in district.

The summer school wi held July 12-Aug. 6 Khowhemun elemen school for children 9-14

Proposed courses inc modern dance, music, h crafts, athletics, drama, outdoor expeditions.

Britannia Ta

Creu —Ac

COMOX — The crew o royal yacht Britannia to spell from their duties day and tasted a big sli British Columbia hosp — with much relish.

Only a skeleton crew left aboard as most of th crew members were ashore in the Courtena Comox area by Isla determined to give the s a break.

Myrtle Vickberg, cha of the Courtenay cent committee said her co tee felt the crew me deserved some of the and games" that until had only fallen on the party.

So the committee pick the tab for all entertai on the day.

The response from Britannia crew was whelming. Most of th sel's complement ashore and then split i many groups the com had a job keeping tra them.

Some crew mem brought their golf ashore and spent the noon in sunshine a Comox Golf Club. gathered up their fishin and were taken by fishermen to the fishing areas.

A special smorgasbo prepared for the cr Puntledge Park and end of the afternoon the character of an picnic.

Some crewmen cam

Read

Summ Set f

Summer customs began at the weekend Roche Harbor and wil

Canadian customs operate from 9 am. t be extended from 8 pleasure boats. No ch

Boat and plane ope Sidney, Victoria, or C

American customs available from 8 a.m charged on Sundays a

American custom available from 8 a.m charged on Sundays a

Roche Harbor, W only.

LE

oday
Saturday

ERSONAL
'PING ONLY
rrange for Cartage
y of your choice.

AND SIT
ge
Covers come in assorted nylons and 64.95
o Set
or green vinyl cover, ocker. Complete with set 199.99
o Set
turing wood arms, new er over foam padding. ding box. 219.99
Beds"
ge to full double bed — easy opening. Rug pro- tilts easily for cleaning. Covers in nylon friezes, tweeds in black, browns, 199.95
ide-a-Bed"
lumber King" mattress, of tweeds or matelasse, with foam cushion pad- 219.99
Above—In floral patterns 3 only. each 199.99

and TABLES
ker
and vinyl 44.99
er
vel rocker. 34.99
ker
d attractive chair any- me, at a saving 34.99
Rocker
rockers in love- ale, each 109.95
Rocker
rocker in smart , each 79.95 31.95
Set
two step tables, walnut some durability. 26.99
Coffee Table
Provincial coffee table vood veneers. 44.95
able 39.95
Recliners
of vinyl covered recliners of colours. 84.95
air
covers in a choice of de- Arm and head rests of 119.95

nd STEREO
Subject to Prior Sale
One-Of-A-Kind
ccuColour TV
has UHF/VHF tuners, pre- and automatic fine tuning as an automatic tint con- r, bright colour picture. has top. Sale 649.00
Portable TV
TV for the children's room, r den. UHF/VHF tuners, ng. In smart black and 188.88
TV
nd white portable unit . . . HF/VHF tuners. Comes in d carrying case. 198.88
eo Set
tate stereo with six speak- X stereo radio, Garrard ctive Mediterran- e. Sale 289.00
Colour TV
style console model for your . . top notch engineering UHF/VHF tuners, auto- ng. Sale 549.00
ne Stereo Set
o in a Mediterranean style icraft. Dark walnut finish. lid state circuitry, Garrard M/FM/FX 339.00

ISLAND NEWS

The Daily Colonist.

(ESTABLISHED 1858)

CLASSIFIED

SECOND NEWS SECTION — VICTORIA, BRITISH COLUMBIA, WEDNESDAY, MAY 12, 1971 — PAGE SEVENTEEN

Summer School Backed

DUNCAN — Three young people who expressed concern over what they termed "a lack of creative opportunities for children" in the district have received permission from the Cowichan school board to inaugurate a summer school for arts and athletics.

The three are Sean McKierahan, a youth counsellor at Canada Manpower who has taught as a student teacher at Quamichan junior high; Kathryn Howard, a university education student who has worked as a student teacher at Somenos elementary; and Charles Coleman, a substitute teacher who taught this year at various schools in the district.

The summer school will be held July 12-Aug. 6 at Khowhemun elementary school for children 9-14.

Proposed courses include modern dance, music, handicrafts, athletics, drama, and outdoor expeditions.

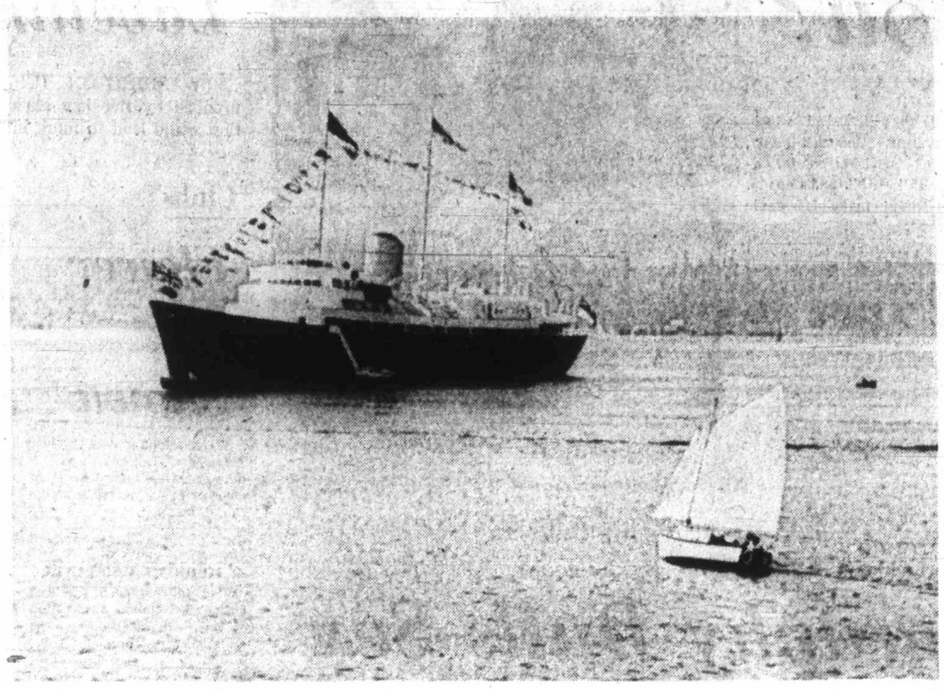

Britannia Calms All Waves

While the Royal yacht Britannia nestled in the calm waters of Comox Harbor against a picturesque mountain backdrop (above) the yacht's crew were enjoying the best of British Columbia hospitality in the Courtenay-Comox area. Below, some of the lucky crew members make their way ashore ready for the revelry. Only a skeleton crew was left aboard the vessel.—(Agnes Flett photos).

Franklin River Talks Today

Wildcat Strike By 375 Loggers Ends

PORT ALBERNI — The 375 loggers involved in a wildcat strike Tuesday at the Franklin River division of MacMillan Bloedel will be back at work today while union and management officials meet to hammer out differences.

The loggers walked off the job in a dispute over the size of logging crews.

It was a similar dispute to that which broke out at the Sproat Lake division of the company about six weeks ago.

The meeting today between company officials and representatives of the International Woodworkers of America will begin at 10:30 a.m.

A spokesman for MacMillan Bloedel termed Tuesday's stoppage illegal. John Squire of the IWA blamed the walkout on the company.

Squires said normal operations would resume today while the talks went on. The walkout talks today will attempt to reach a decision which could set the pattern for other logging camps.

A meeting March 17 between the IWA and company officials ended with a company promise to come up with a solution to the dispute over the size of logging crews, Squire said. However, the union was still waiting for definite action.

Squire said the company was trying to speed up work and increase production. The continued speed up in work would make logging a young man's game, he said, as older men would not be able to keep up. Logging crew size was being cut while management expected increased production.

Britannia Tastes Hospitality

Crew Out To Play —Admiral Away

COMOX — The crew of the royal yacht Britannia took a spell from their duties Tuesday and tasted a big slice of British Columbia hospitality — with much relish.

Only a skeleton crew was left aboard as most of the 200 crew members were feted ashore in the Courtenay — Comox area by Islanders determined to give the sailors a break.

Myrtle Vickberg, chairman of the Courtenay centennial committee said her committee felt the crew members deserved some of the "fun and games" that until now had only fallen on the royal party.

So the committee picked up the tab for all entertainment on the day.

The response from the Britannia crew was overwhelming. Most of the vessel's complement came ashore and then split into so many groups the committee had a job keeping track of them.

Some crew members brought their golf clubs ashore and spent the afternoon in sunshine at the Comox Golf Club. Others gathered up their fishing gear and were taken by local fishermen to the salmon fishing areas.

A special smorgasbord was prepared for the crew in Puntledge Park and by the end of the afternoon it had the character of an English picnic.

Some crewmen came back with bigger stories than the fish they carried but most reported the fish were "really biting today." Each boat docked with a limit bag of cohoe salmon. Many of the fish found their way back on board the Britannia and will end up on the crew's plates.

One of the Britannia's three soccer teams came ashore and challenged a local team, winding up winners in a lively 5-3 game.

Three busloads of crew members went sightseeing, while others piled into cars with Comox — Courtenay residents and were given their own royal tour of the valley.

Courtenay centennial committee members were flattered by crew members who lauded the day as "the highlight of the trip."

And where was the admiral while the crew was at play? Rear-Admiral R. V. Trowbridge left Tuesday morning on a short fishing trip in the Qualicum area searching for steelhead.

Islanders Enjoy Sunshine

Vancouver Islanders basked in sunshine Tuesday as temperatures soared into the 80s in some centres.

Forestry officials at Gold River reported the Island's highest temperature — 86 degrees with a low Monday night of 45.

Port Alberni-McCoy Lake weather station reported a high of 85. Nanaimo reached 81 and Comox airport reached 73 degrees. Campbell River had a high of 74 and Tofino reported a high of 70.

Mill Rate Hike Set at 1.18 For Duncan

DUNCAN — City council has given three readings to the 1971 budget which totals $1,314,996, up from the $927,626, provided for in the provisional budget. The overall mill rate including general, debt rate, education, and hospitals, has been increased by 1.18 mills over last year to 65.04 mills.

Although Ald. Allan Kerr had harsh criticism for the system of devising the budget he admitted the finance committee consisting of Ald. Tom Kilpatrick and Ald. Martin Lukaitis had done a good job in cutting down expenditures.

Kerr said: "We are travelling on a very dangerous course when we ask two aldermen of the city to sit down and to look at one and one quarter million dollars. I think there should be more than two aldermen on that committee because otherwise there is great danger that priority would be given to projects of the aldermen involved and that projects involving other aldermen could be overlooked."

Budget Delayed

Ald. Hamish Mutter concurred with Kerr and council decided to strike a special budget committee of Kilpatrick, Lukaits and Kerr. Kerr also charged that the budget had been delayed so long that aldermen had insufficient time to study it. The budget has to be passed by May 15, and council will adopt it at a special meeting Thursday night.

Kilpatrick, chairman of the finance committee, said in reference he was disappointed at the delay because he knew that there would be some questions to ask. He claimed the mayor had delayed the budget for two weeks. Mayor Jim Quaife said he did not delay the budget.

Some of the items under expenditures include: transfer to reserve accounts, conditional transfers to regional district and transmission of taxes levied for other governments, $512,658; public health and welfare services, $270,800; common services, road transport, street lighting, traffic services, parking, $129,900; protective services, $119,408, and general government services, $102,450. The city's 1971 waterworks budget totals $141,000 as against $157,000 provided for in the provisional budget.

Pipers Mark Mail

COURTENAY — Music by a kilted pipe band from Branch 17 Royal Canadian Legion, Courtenay, speeches, and presentations were part of the ceremonies held to mark the start of letter carrier service in Courtenay and Comox this week.

Area manager for the Vancouver Island region, W. G. Mason acted as master of ceremonies and introduced John MacKay, deputy postmaster general and M. E. Pringle, MP for the Fraser Valley, who represented postmaster general John Pierre Cote.

Pringle said that in the start of letter carrier service here, two separate identities, that of Courtenay and Comox, will be retained. Comox residents recently held a public meeting in which they said if letter carrier service meant losing their post office, they would do without the new service.

Pringle also made note of the new assured mail service which will begin in Vancouver next week and in Victoria June 7.

Delivery of first letters was taken by Mayor R. D. Ellis, Comox, and Acting Mayor Harry Harris, Courtenay. Mail delivery began last Monday, the date of the official visit of Queen Elizabeth and Prince Philip to the Comox Valley.

Guerrillas To Pounce on Victoria

Liberation Terrorists Plan Kidnap

NANAIMO — The Vancouver Island Tourist Liberation Front is planning an attack on the Victoria Chamber of Commerce May 27.

The liberation front, a spoof put together by the Campbell River Chamber of Commerce, has announced that it will kidnap Pip Holmes, Victoria chamber president, and secretary-manager Brian Small.

Ordinarily a guerrilla organizations are not so willing to reveal their plans in advance but Wilf Shipway, president of the Campbell River chamber said his group is looking for support from other Island centres.

"In a lighthearted vein . . . we are accusing the Greater Victoria Chamber of Commerce of trying to keep the Nomadic Peoples, otherwise known as The Tourists, to themselves and allowing them to return to their homelands in ignorance of the vast land beyond 'The Great Malahat Divide' which has so much to offer to the visitor."

In other words they are complaining about tourists to Victoria not being informed about the up-Island attractions waiting them.

Holmes and Small will not be released until they agree to personally participate in the Great International Nanaimo to Vancouver Bathtub Race, July 25, the Pot-Hole Golf Tournament at Port McNeill, and in the Campbell encourage the Nomadic personally and energetically River Salmon Festival.

They must also promise "to Peoples to discover the beauty and hospitality of the whole of Vancouver Island."

In an effort to part "the infamous Tweed Curtain" the Campbell River chamber is putting together a cavalcade of vehicles which will leave the up-Island city at 9 a.m. picking up other "tourist terrorists" at Courtenay, Qualicum, Parksville, Nanaimo, and Duncan. Port Alberni, Tofino, Chemainus and Crofton vehicles will also take part.

The Campbell River group hopes to bring along a band and they will have a vehicle equipped with a prison cage and handcuffs for the Victorians.

The invasion coincides with the May 24 to 30 celebrations of Victorian Days in the provincial capital.

Nanaimo Chamber of Commerce members will likely participate in the event.

Commented chamber director Eric Hollett: "The whole thing smells fishy to me. We have all this beautiful salmon fishing up Island and all they have down there (in Victoria) is haddock."

It has not been disclosed if Victoria Mayor Courtney Haddock is also on the kidnapper's list.

More Island News Page 16

Ready for Tourists

Summer Hours Set for Customs

Summer customs hours for pleasure boats and planes began at the weekend at Bedwell Harbor, Friday Harbor and Roche Harbor and will be operative until September.

Canadian customs service at Bedwell Harbor, B.C. will operate from 9 am. to 5 p.m. until May 16. Hours will then be extended from 8 a.m. to 10 p.m. for float planes and pleasure boats. No charge is made during these hours.

Boat and plane operators are advised to clear customs at Sidney, Victoria, or Chemainus outside of these hours.

American customs service at Friday Harbor, Wash., is available from 8 a.m. to 5 p.m. daily. Three dollars will be charged on Sundays and other United States holidays.

American customs service at Friday Harbor, Wash., is available from 8 a.m. to 5 p.m. daily. Three dollars will be charged on Sundays and other United States holidays.

Roche Harbor, Wash., offers the same service for boats only.

Council Makes Dump Pact

PARKSVILLE — Parksville council has made an agreement with San-Dis Services Co. Ltd. under which the company will operate the municipal garbage dump.

The pact has to be approved by the provincial government. Aldermen felt that it would be more economical to turn the dump over to an established service instead of following a former practice of hiring a caretaker.

Fort Nelson New Village

FORT NELSON, B.C. (CP) — Letters patent to officially incorporate Fort Nelson as British Columbia's newest village and install an interim mayor were presented Monday night at the Fort Nelson High School.

Saturna Told: Boil Water

Between 50 and 75 homeowners connected to a community water system on Saturna Island have been warned to boil all water for domestic use, the Greater Victoria Metropolitan Health Board was told Tuesday.

Letters went to all affected homeowners, said L. E. Benham, the board's director of environmental services, after impurities were found in a water supply system that is privately-owned.

He told members of health board that the water system has three separate sources — a spring, a large slough, and a small creek. At one time, they were separate systems and through the generosity of the owner, other persons were allowed to connect.

However, about 3½ years ago, said Benham, some consumers complained about the quality of the water and it later developed that the Money Bros. and Pedersen Water System needed the authorization of the B.C. Public Utilities Commission.

The system's owner unsuccessfully appealed to consumers to take over the system plus the cost of treatment. The result, explained Benham, is that the owner is left with a system that is not earning enough revenue to finance necessary improvements but, at the same time, it is required to be maintained by the PUC.

265 HOUSES WANTED TO BUY

Near Oak Bay Golf Course
$70,000 Plus Bracket
Client arrives last week of May. I seek a home with 2 or 3 bedrooms and den, all on one floor, the bedrooms to be fairly large. A serious request to which replies will be treated in confidence. I envisage Beach Dr., Newport, Island Rd. King George Terr. area as being possible locations. Please phone Stuart Simpson, Res. 386-4056. Pemberton, Holmes Ltd., 384-8126 anytime.

268 LISTINGS WANTED

LISTINGS WANTED
Good homes sell if property merchandised. Prompt no obligation service is yours for the price of one phone call.
TOMMY WILSON
388-4294 388-4294
D. F. Hanley Agencies Ltd.
Shakespeare Street Office

LIST YOUR SHAWNIGAN LAKE property with the girl who knows property value, where to go, and can show by land or waterways. Edith Gutemar, 479-1667 or Res. 478-5627. By the Lake, 743-2646. J. H. Whittome & Co., Royal Oak Branch.

THINKING OF SELLING? Call me for an evaluation. No obligation. Proven record of sales over several years.
MR. BAXTER, 385-2471
Johnston and Co. Ltd.

ALL SOLD OUT OF HOMES. QUICK ACTION PROMISED ON ANY PROPERTY. ALLAN KLENMAN — EXPERIENCE COUNTS. TOWN & COUNTRY REALTY LTD. 383-7276.

BAYSHORE REALTY LTD.
Ted Graves, 383-1911 anytime

270 EXCHANGE REAL ESTATE

TRADE MY 11 BEAUTIFUL waterfront and nearly waterfront lots at the Trent River, overlooking the bay to Comox. Plus $35,000 equity in my 2-year-old home as $20,000 down-payment on apartment block, commercial complex or active business. Other titles and mortgages of $60,000 available. For a total down up to $150,000 down. Agents welcome. 477-6923.

TRADE YOUR EQUITY
We have several well secured mortgages on properties throughout the city. Use the equity in your property for cash and a mortgage showing a good return. Please call George Argyle at 385-4769 or Gordon Dovey at 382-3967 or Block Bros. Realty 477-1841.

EQUITY IN
3718 HAPPY VALLEY RD.
of approx. $8,500, trade for Revenue property, land, house or paper.
G. Stricker, Quadra Realty
385-1431.

2 DUPLEXES
I have 2 duplexes ($8000 equity ea.). Will trade for paper. Ray Tillyer. 477-1841 Block Bros. Realty Ltd.

271 LOTS FOR SALE

X X X X X X X X X X
X BOULTBEE X
X SWEET X
X Realty X
X Ltd. X
X X
X
YORKSHIRE TRUST AFFILIATE

METCHOSIN
2-ACRE TREED LOTS
$500 DOWN PAYMENT
(Limited Time Only)
BALANCE CAN BE FINANCED
OPEN HOUSE
SAT., MAY 8, 1-5 p.m.
SUN., MAY 9, 1-5 p.m.
Be sure to see these beautiful treed lots providing privacy and seclusion.
for information call
K. C. ROBINSON 478-4214
G. H. WILLISCROFT
652-2919
DIRECTIONS: Sooke Rd. to Metchosin Rd., turn right at Happy Valley Rd., turn left at Rocky Point Road, follow to Boultbee, Sweet sign.

James Bay — In area ripe for early development. Cleared lot 165' x 85.5' already zoned light industrial. Only $19,750 or owner will build for prospective tenant. Call F. C. POLLARD, BOULTBEE, SWEET REALTY LIMITED. Yorkshire Trust Affiliate, 388-5561.

SALEM PARK DIVISION
At Swartz Bay, off Landsend Road. Half-Acre Waterfront and View Lots. Water and Power Inst. completed. 13 densely treed building sites ranging from $5,000. Order your
PLAN AT 598-5782
The Subdivider: Salem Sea Sites Ltd.
Daily before 8 a.m. and after 6 p.m.

FLORENCE LAKE
Good terms available on this lovely lot by the lake. Locate your mobile home now or collect rent from present mobile homeowner while you plan your new home. Septic tank installed, water and hydro on the lot. Asking $5,900 full price.
C. E. BROCK 598-3321
Mears' Oak Bay Realty Ltd.

TWO LOTS IN GORDON HEAD. All improvements are in — sewer, storm drains, etc. Approx. size 95'x100'. These may be able to be zoned for duplexes. Good holding property or build now. Full price each $11,000. Call Harold Ware at Gardner Realty Ltd., 386-7721, or residence 598-4358.

WILLIS POINT—.63 OF AN ACRE, treed, 106 ft. frontage, near Todd Inlet. Price $5,500.
SOOKE: WIFFEN SPIT, WRIGHT AVE. Lot 80 ft. x 204 ft. Lovely spot. Low down payment. Asking $5,600. McCandless Realty, 383-6111, Eves. 592-1981 or 384-3955.

CADBORO BAY MAGNIFICENT VIEW
High secluded good size lot. On sewer. With complete house plans. Only 2-blks. from Cadboro Bay Village. $13,500. Call
WILF DAVIES
Island Pacific Realty, 388-6231

METCHOSIN
2-3 ACRE LOTS
Some with sea view and mountain view, some with stream frontage. City water available. Suitable for V.L.A. Seabrook Estates, phone 384-2089.

ARDMORE
.74 Acre of cleared land, plus almost complete double garage, load of valuable granite rock. Nice view clear to Mt. Baker. Perc. test satisfactory. $10,500. Call LIZA CHESSHIRE 388-6231, Island Pacific Realty.

SECLUDED
LAKE VIEW LOT
.74 of an acre overlooking Kemp Lake. $4,500. Call HEATHER GAMMON at 386-7737 or 478-2977.
TUFFREY & MILLS LTD.

QUEENSWOOD
2 lovely ½ acre treed lots on sewer. $13,500-$14,500. Call
383-0795 MR. GREENE 384-8126
PEMBERTON HOLMES LTD.

FOR SALE
Ideal residential building lot on Rowland St. in Saanich. Approximately 60x113. Please contact owner at 477-2380, after 6 p.m.

100'X200' LOT. SOUTHERN EXposure. View of the valley. On Mallard Road, Central Saanich, $6,300. 656-2505.

MUST SELL LARGE TREED LOT. Prime location on Arbutus Drive. Close to University. Serviced. 386-7902

CADBORO BAY LOT — BETWEEN 2440-2448 SUTTON RD. $12,900
PINE HOME BUILDERS 477-3081

NICELY TREED BUILDING LOT for sale, perc tested, city water. $6,000. 478-2142.

271 LOTS FOR SALE

BE FIRST WITH
A. B. C.
A. BERNARD & CO. LTD.
Fort and Broad 384-9335

OAK BAY PRESTIGE LOCATION
Near village — Near Beach. Good level building lot. Some trees. Priced at
$14,000
JOHN TODD, 384-9335, 385-7838 res.

MADRONA RIDGE
14 WOODED LOTS
All serviced, some with view. Triangle Mountain, 2 miles from Colwood Corners, Fulton Road off Sooke Road.
658-5713

SIDNEY LOTS
Two excellent — level lots. On sewer storm drains — Blacktop rd. Fully serviced. Close to Sidney. $5,500 each. CEC PEARCE 385-8771 (anytime).
BROWN BROS. AGENCIES LTD.

SHAWNIGAN LAKE
This lot has its own stream and is about 300 ft. from the lake. $3,900.
To View — 386-4271, LORRAINE ZIEGLER, 592-1768, J. H. Whittome & Co. Ltd.

2 WOODED LOTS, PERC TESTED, Sooke. 642-3247.

273 PROPERTY FOR SALE

WATER VIEW
1—JOCELYN PLACE, ⅓ acre lot on sewer and water. $10,000
2—ALEC ROAD, 27 acres facing west. $69,000
3—BRENTWOOD, lot near waterfront. $9,000
4—LANDSEND RD. 25 acres. $69,000
G. PERODEAU, 656-4325
J. P. BELL, 656-4293 or
J. H. G. BOVEY, 652-2224
PEMBERTON HOLMES LTD.

CENTRAL SAANICH WELCH ROAD
Eight (8) acres of beautiful sloping land with views across the valley to the Malahat. Part treed, part cultivated — ideal for a mini ranch or shrub nursery — good soil with agricultural reservoir near centre and small corral. Water and power on Welch Rd. Good value at $4700 per acre. Exclusive with WILF DAVIS, 388-4271 or 658-5276.
J. H. Whittome & Co. Ltd.

WATERFRONT, ACREAGE
LOTS, FARMS
Call "land specialists" 743-5525
Malahat Realty Ltd.
Cobble Hill, B.C.

APARTMENT-ZONED, 43 SUITES, close-in, tremendous view, very reasonable. Flexible terms. 383-9628 days, 384-4435 evenings.

$5,900, GOOD SEWERED LOT, close Town and Country Shopping Centre. Herb Hodgson, 384-7128, res. 382-3653.

274 PROPERTY WANTED

ESQUIMALT
APARTMENT ZONED
50,000 sq. ft., $1.20 a sq. ft. Ideal for low cost rental units.
11,000 sq. ft., $12,000. Ideal small apartment. See these soon, with Mr. MacFarlane, 386-7545 anytime.
Island Homes Ltd.

WANTED
Reasonably priced lots, acreage, or apartment property. Kasapi Construction Co. Ltd., 386-6191.

Vickery and Sons Ltd.
LOTS OR ACREAGE IN ANY AREA
592-6149 592-6622

280 ACREAGE FOR SALE and WANTED

MILL BAY AREA
3.1 acres sloping land. Nicely treed. Full price $4,300 with terms.

3.5 acres with beautiful building site. Treed with fir and cedar. Full price $4,600 with terms available.

10 acres, full sweeping sea view across Saanich from Pat Bay to Salt Spring with Mount Baker in the background. About half cleared, fenced and has a deep year round pond. Registered access directly from the property to a secluded beach, where it is possible to ride horse back for miles in either direction. Full price $30,000 firm.

JIM McCULLOUGH
Office 383-4141 Res. 743-2541
CITY SAVINGS AND TRUST CO.

37 ACRES
$47,500
4 MILE CIRCLE
Located in the West Burnside area. Excellent holding property. $12,000 down and balance to vendor.
383-7721 CLIFF SALMOND 477-3626
GARDNER REALTY LTD.
899 FORT STREET

ACREAGE FOR SALE?
Large or small, with or without home. Building lots, etc. Call GEORGE CHAN, the specialist in Land. 386-2955. Mayfair Realty Ltd.

FOR SALE BY OWNER: 2.3 acres, Colwood, $300 down, $90 month. 383-7477.

285 UP-ISLAND PROPERTIES

QUALICUM BAY
—150 ft. waterfront (2 lots).
—Beautiful treed setting.
—3 Bedrooms.
—2 bathrooms.
—Fully furnished.
—$43,500, excellent financing.
Colin Munro, 383-7174
F. N. CABELDU LTD.

¾-ACRE — SHAWNIGAN LAKE
One choice site on Shawnigan Lake Road., close to the village. Cleared for building close to the lake. Ideal summer or new home site. Priced for a quick sale at $4,300. Call
DENNIS McDONALD
Office 748-8165 Res. 748-1627
CANADA PERMANENT TRUST
P. O. BOX 437
DUNCAN B.C.

COBBLE HILL
Nicely treed ½ acre lots, on new paved, subdivision road. Also larger acreage. Plus 38½ acres waterfront, Cherry Point area. Mobile homes welcome. W. Boyles 743-9378.

DUNCAN
Seven acres sewered land with older type family home. Suitable for subdivision development. $42,000. Don Bacon, Byron Price & Associates Ltd. 385-2458.

COMOX, KYE BAY ROAD, 660 feet sea frontage, sandy beach, magnificent view, summer cottage, garage, cabins, 4½ acres, $47,000. For full particulars write P.O. Box 13, Courtenay, B.C.

45 ACRES, HALF MILE FROM beach, good soil, $35,000. H. R. Campbell Cherry Point Road, Cobble Hill, B.C. 743-2298. No agents.

290 FARMS FOR SALE and WANTED

SAANICH 5-ACRE FARM
Lge. solid home only 13-yrs. old. 2-bedrms., lge. L.R., Cab. Elec. kitchen, 3-pce. bath, F.C. base. has 3-bedrm. utility, work shop. OOM heat. Good land, outbuildings. Lge. irrigation pond. Asking $28,900. Now under VLA. Call
MRS. McKEAGE 479-5868
Island Pacific Realty 388-6231

293 GULF ISLANDS PROPERTIES

TWO 2 ACRE PARCELS, SALT Spring. Panoramic views, distress sale, 382-2007, 382-4228, 384-7647.

½ ACRE, SEMI VIEW VACATION lot, Pender Island. 656-8218.

An Antique Hunter somewhere wants what you have. Sell it for cash with a Classified Ad. Dial 386-2121 now!

But Amount Unknown

Victoria Sharing Renewal Funds

Victoria will definitely get some of the $3.5 million federal urban renewal money allocated to B.C., Victoria Mayor Courtney Haddock was told Monday.

Haddock told the Colonist he got the message in a phone call from Public Works Minister William Chant following a Monday meeting of the provincial cabinet.

"We won't know how much," said Haddock, "until Municipal Affairs Minister Dan Campbell makes a formal announcement, but he's out of town." Campbell is in his home riding of Comox for the royal tour.

"I don't like to jump the gun," said Haddock, "until we know just what this will amount to in dollars but our priorities are clear. We must move to buy the Ocean Cement property on Wharf Street and move fast on waterfront development."

The mayor explained, "All the funds were to have gone to Vancouver but I think we were able to convince the provincial government that we had a very viable and active proposal.

"Right now I'm on edge hoping the federal government has allocated more than the original $3.5 million. We could use $2.5 million for our plans," said Haddock.

Campbell met in March with a number of civic officials and local businessmen to discuss plans for the Inner Harbor and to coordinate their efforts.

Following that meeting Campbell said he would have "a pretty fair indication by the first of May" if anything could be done to provide funds for Inner Harbor renewal.

Vancouver had made a strong bid for urban renewal funds to build a community recreation complex and to renovate 1,000 old houses. Campbell indicated in March that unless Vancouver had its plans complete by April 30, then funds allocated for Vancouver would be used in Victoria.

Vancouver did complete its plans but indications Monday were that there would still be funds for use in Victoria.

An influx of urban renewal funds could trigger major developments by private investors around the Inner Harbor that would complement civic activity.

Marathon Realty, a division of Canadian Pacific Investments, has said the company is ready to proceed with $1 million in redeveloping its waterfront property on Belleville Street.

Two developers, the Reid and Nordal groups, have also indicated strong interest in building in the area.

Reports prepared on the feasibility of Inner Harbor development for the city suggest that civic initiative in development of the area would generate about $27 million in private investment.

"It just remains to be seen," said Haddock, "how much we can get, for only then will we be able to determine just how far we can go."

NOTICE TO CREDITORS AND OTHERS ESTATE OF JOHN DUFF
Notice is hereby given that creditors and others having claims against the estate of the above-named deceased, who died at Sidney, B.C., on or about April 8, 1971, are hereby requested to send them, properly verified by Statutory Declaration, to the undersigned at 302 Royal Trust Building, Victoria, B.C., before the 12th day of June, 1971, after which date the Administrator will distribute the said estate among the parties entitled thereto, having regard only to the claims of which he then has notice.
And all persons indebted to the said estate are required to pay their indebtedness to said Administrator forthwith.
DATED at Victoria, B.C., this 5th day of May, 1971.
Official Administrator for the County of Victoria

NOTICE TO CREDITORS AND OTHERS ESTATE OF EDITH GLADYS HANCOX
Notice is hereby given that creditors and others having claims against the estate of the above-named deceased, who died at Victoria, B.C., on January 21st, 1971, are hereby requested to send them, properly verified by Statutory Declaration, to the undersigned at 302 Royal Trust Building, Victoria, B.C., before the 7th day of June, 1971, after which date the Administrator with Will annexed will distribute the said estate among the parties entitled thereto, having regard only to the claims of which he then has notice.
And all persons indebted to the said estate are required to pay their indebtedness to said Administrator with Will annexed forthwith.
DATED at Victoria, B.C., this 28th day of April, 1971.
Official Administrator for the County of Victoria.

NOTICE TO CREDITORS
IN THE MATTER OF THE ESTATE OF HUGH ALEXANDER CHISHOLM, otherwise known as Hugh A. Chisholm and H. A. Chisholm, late of 3140 Midland Road, Victoria, B.C.
NOTICE is hereby given that creditors and others having claims against the estate of Hugh Alexander Chisholm, otherwise known as Hugh A. Chisholm and H. A. Chisholm, deceased, late of 3140 Midland Road, Victoria, B.C., are hereby required to send them to the undersigned executor at P.O. Box 340, Victoria, B.C., before the 3rd day of June, 1971, after which date the executor will distribute the assets of the said deceased amongst the parties entitled thereto, having regard only to the claims of which it then has notice.
THE ROYAL TRUST COMPANY, Executor.
By its Solicitors
Harman & Company,
Victoria, B.C.

MINISTRY OF TRANSPORT
P.O. Box 1180
Victoria, B.C.
TENDERS
Sealed tenders addressed to the undersigned and marked "Tender for Light Tower Construction — Entrance Island" will be received by the undersigned at 6th Floor, 1405 Douglas Street or P.O. Box 1180, Victoria, B.C. up to 3:00 p.m. Pacific Daylight Saving Time June 1, 1971, for the construction of a reinforced concrete light tower and the removal of the existing lantern at Entrance Island Lightstation, located on an offshore island, approximately 5 miles northeast of Nanaimo, B.C.
One set of plans, specifications and other tender documents may be obtained on application from the undersigned, upon receipt of a certified cheque for $25.00 payable to the Receiver General of Canada.
Plans are on display at the Amalgamated Construction Association, Vancouver and Victoria, and the Industrial Construction Centre, Vancouver.
F. M. CAMPBELL
District Engineer
Tender VI-36
May 1971

SPECIAL AUCTION
WED., MAY 12 — 7 p.m.
Farmer's Plaza, 3 miles south of Duncan. Complete stock of Variety Store plus fixtures. Children's and baby wear, jewellery, handbags, toys, glassware, paint, men's wear.
For Information: 748-9396
Duncan Farmers Auction

THE CORPORATION OF THE DISTRICT OF SAANICH
NOTICE OF INITIATION
TAKE NOTICE THAT:
(1) The Council of The Corporation of the District of Saanich intends to construct and erect public street lighting on Cordova Bay Road southerly from Totem Lane to the east boundary of Lot 2, Section 24, Lake District, Plan 20638, Blenkinsop Road between Cordova Bay Road and the south boundary of Lot 3, Section 24, Lake District, Plan 6056, and Royal Oak Avenue between Cordova Bay Road and the westerly boundary of Lot 4, Sections 24 and 25, Lake District, Plan 1131, as a local improvement.
(2) The estimated cost of the work is Seven Thousand One Hundred Four and 06/100 Dollars ($7,104.06).
(3) The proportion of the total cost to be borne by the owners of parcels benefitting from or abutting the work is 38.34%.
(4) Annual charges will be imposed for ten (10) years.
(5) Persons desiring to petition against undertaking the work must petition the Council within one month after the publication of this notice. In the case of joint ownership of a parcel, the majority of persons comprising the joint ownership must sign.
DATED at Victoria, B.C., this 11th day of May, 1971.
"G. HAYWARD",
Muncipal Clerk of The Corporation of the District of Saanich.

GOVERNMENT OF THE PROVINCE OF BRITISH COLUMBIA
DEPARTMENT OF HIGHWAYS
SAANICH AND THE ISLANDS ELECTORAL DISTRICT
PROJECT NO. E-7104
INTERSECTION LIGHTING INSTALLATION
PATRICIA BAY HIGHWAY
HALIBURTON ROAD TO ISLAND VIEW ROAD
NOTICE TO CONTRACTORS
Sealed tenders, marked "Tender for Project No. E-7104: Intersection Lighting Installation—Patricia Bay Highway", will be received by the Minister of Highways in his office at the Parliament Buildings, Victoria, British Columbia up to 2:00 p.m. (Pacific Daylight Saving Time) on Wednesday the 26th day of May, 1971, and opened in public at that time and date.
Plans, specifications, and conditons of tender may be obtained from the Provincial Government Plan Viewing Room, 108-501 West 12th Avenue, Vancouver 9, British Columbia (Telephone 879-7531), or from the undersigned for the sum of ten dollars ($10.) (cheque or money-order made payable to the Minister of Finance) which is not refundable.
No tender will be accepted or considered which contains an escalator clause or any other qualifying conditions and the lowest or any tender will not necessarily be accepted.
R. T. MIARD,
Deputy Minister.
Department of Highways,
Parliament Buildings,
Victoria, British Columbia.

Saanich Police Hailed by Curtis

It's a very unusual week, Saanich Mayor Hugh Curtis said Monday, when he doesn't receive at least one compliment about the municipal police department — and it's also "a very rare occasion" when he hears criticism of a department member.

That point was one of several made by Curtis, also chairman of the Saanich police commission, as he opened the department's big Canadian Police Week display in Hillside shopping centre. He also said:

● It is "a sad fact of life today" that years of dedicated and imaginative community relations work by local police departments "can be obliterated in a matter of hours" by incidents involving police elsewhere in North America.

And so, he added, "it is more important than ever before that police departments and their individual members make every possible effort to engage in direct communications with the people they live among and serve."

● He described the Saanich force as enjoying the reputation of being "one of the finest" of its kind in Canada and said this part of Canada and North America is "extremely fortunate" in the kind of man who becomes a policeman.

● He related the "startling" growth of the Saanich force from 1906 until now which had "merely kept pace with the increased population . . . and there is no doubt that our chief constable could use additional manpower under certain circumstances."

NOTICE TO CREDITORS
EILEEN MAY GARDINER BLANCHETT, deceased.
Notice is hereby given that creditors and others having claims against the estate of Eileen May Gardiner Blanchet, late of 670 Mount Joy Avenue, Victoria, British Columbia, are hereby required to send them to the undersigned Executor before the 7th day of June, 1971, after which date the Executor will distribute the said estate amongst the persons entitled hereto, having regard only to the claims of which it shall have received notice.
CANADA TRUST COMPANY,
650 View Street,
Victoria, B.C.
By John S. Davies,
Solicitor for Executor.

NOTICE TO CREDITORS
In the matter of the Estate of ELEANOR MAY RUPERT, also known as Eleanor Rupert and Eleanor M. Rupert, late of 311 - 3174 Cadboro Bay Road, Victoria, British Columbia, Deceased.
NOTICE IS HEREBY GIVEN that creditors and others having claims against the estate of the above-named deceased are hereby required to send them to the undersigned Executor at Box 340, Victoria, B.C., before the 14th day of June, 1971, after which date the Executor will distribute the said estate among the parties entitled thereto having regard only to the claims of which he then has notice.
DATED the 7th day of May, 1971.
John Owens Moore,
Executor
HARMAN & COMPANY
Solicitors.

NOTICE TO CREDITORS AND OTHERS RE: ESTATE OF GEORGE COOPER HENDERSON, DECEASED
Notice is hereby given that creditors and others having claims against the Estate of George Cooper Henderson, deceased, late of No. 506 - 250 Douglas Street, Victoria, B.C., are required to send them to Harman & Company at P.O. Box 340, Victoria, B.C., before the 31st day of May, 1971, after which date the said Estate will be distributed among the parties entitled thereto, having regard only to claims of which notice has been received.
DATED the 27th day of April, 1971.
HARMAN & COMPANY,
No. 540, 645 Fort Street.
Victoria, B.C.
Solicitors.

NOTICE TO CREDITORS
In the matter of the estate of Margaret Jane Maclean late of Apt. 312 - Beckley Manor, 548 Dallas Road, Victoria, B.C.
NOTICE IS HEREBY GIVEN that creditors and others having claims against the estate of the above-named deceased are hereby required to send them to the undersigned Executor at 1057 Fort Street, Victoria, B.C. before the 5th day of June, 1971, after which date the Executor will distribute the said estate amongst the persons entitled thereto, having regard only to the claims of which it shall then have received notice.
MONTREAL TRUST COMPANY
Executor
by CREASE & COMPANY, its Solicitors.

NOTICE TO CREDITORS
In the matter of the Estate of JAMES DOUGLAS POTTS, also known as James D. Potts, late of 1336 May Street, Victoria, British Columbia Deceased.
NOTICE IS HEREBY GIVEN that creditors and others having claims against the estate of the above-named deceased are hereby required to send them to the undersigned Executor at Box 1232, Victoria, B.C., before the 14th day of June, 1971, after which date the Executor will distribute the said estate among the parties entitled thereto having regard only to the claims of which it then has notice.
DATED the 7th day of May, 1971.
CANADA PERMANENT TRUST COMPANY
Executor
HARMAN & COMPANY
Solicitors

Building Site Hit by Fire

Fire Monday night destroyed one workshed, damaged another shed, a trailer and a pickup truck on the construction site for the new Victoria Press building in the 2600 block Douglas. Victoria fire department officials said the cause of the fire is still under investigation and the amount of damage had not been estimated.

SCHOOL DISTRICT No. 65 (Cowichan)
NOTICE TO PAINTING CONTRACTORS
Sealed Tenders plainly marked "Tender for Painting" are invited by the Board of School Trustees for interior and exterior painting of District Schools during the Summer Recess (July and August) period of 1971.
Specifications and Form of Tender may be obtained from the School District Maintenance Office, 2670 James Street, Duncan, B.C.
A Certified Cheque/Bid Bond in the amount of 10% of the tender amount must accompany all Tenders. This Certified Cheque/Bond will be retained as a Performance Bond for the duration of the project. This cheque shall be approved by and acceptable to the Owner and made out to School District No. 65 (Cowichan) as owners.
If the tenderer defaults in executing the contract within six (6) days following the July 5th, 1971 starting date, having received written notification of the award of the contract, then said Certified Cheque/Bond will become the property of the Board of School Trustees, School District No. 65 (Cowichan).
Tenders must be in the hands of the undersigned by 2:00 P.M., Friday, May 21, 1971, at which time the tenders will be opened in public. The lowest or any tender will not necessarily be accepted, and the Board of School Trustees reserve the right to reject any or all tenders without explanation. No tender will be accepted having any qualifying clauses whatsoever.
G. F. Dyson,
Secretary-Treasurer,
School District No. 65,
(Cowichan),
2670 James Street,
Duncan, B.C.

There's a New Home In Your Future!

Check the Real Estate Ads In This Paper

Now is the Ideal Time to make your family's dream of a "home of their own" come true! In column after column of Classified Advertising, and throughout the paper, you will find hundreds of desirable property listings — the finest on today's market.

Why not go on a joyous home-hunting expedition NOW . . . and move your happy family into their new home at the earliest possible moment!

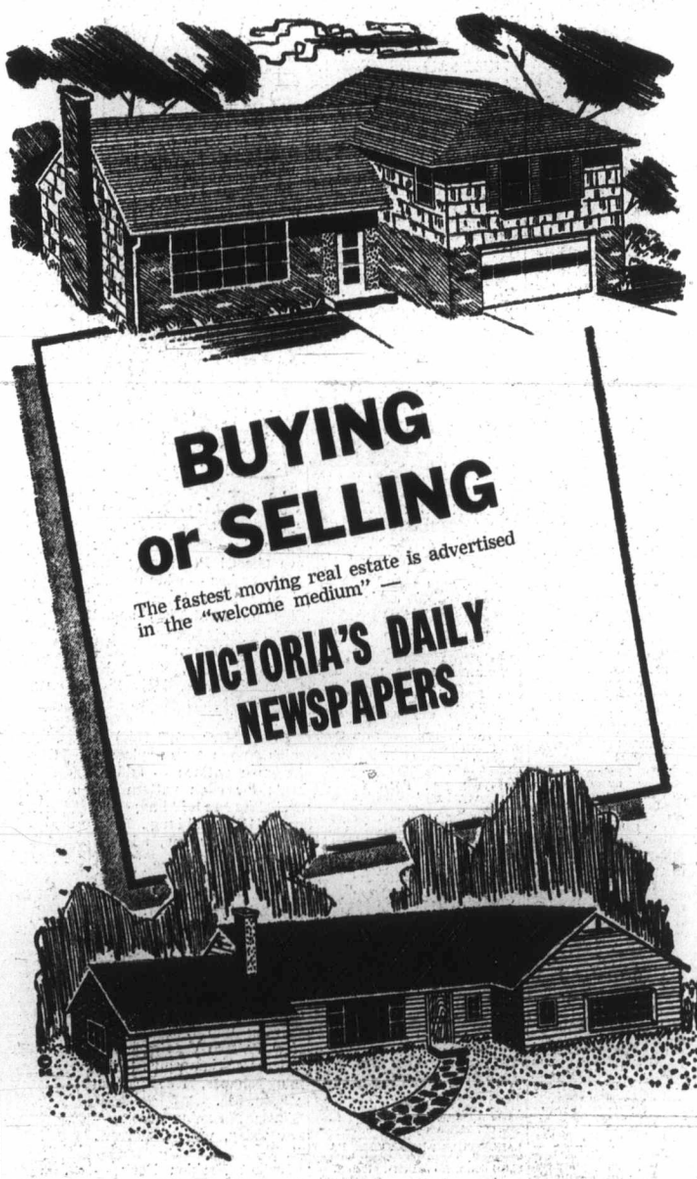

STANLEY CUP

Final Edition
TELEPHONE
383-4111
CLASSIFIED
386-2121

No. 128—113th

Hospita Alerted For Patient Dumpin

By JOHN MATTI

Rest home oper will decide toni whether they will charge into Greater toria's already-cro general hospitals, 300 guests whom say they cannot affo care for.

John Hanrahan of V vice-president of the Rest Home Associatio Tuesday night he tal officials of Royal Jubil St. Joseph's hospitals in the day to make con cy plans.

He said Dr. A. C. executive-director of Jubilee, told him massive admission o home guests would n be impossible but wo considered a "disaste Jubilee would call i defence to cope wi emergency.

"The hospitals say no way they could co these people but the we cannot either," sai rahan. "We will be them to the hospitals they will receive th they require."

Hanrahan said Rest Hospital at Sidney contacted today to a of the emergency.

The rest home own

Continued on Pag

Missio Prison Dropp

VANCOUVER (CP) $18 million federa centre planned for B.C., has been abando will be replaced system emphasizing tation, Solicitor-Gener Pierre Goyer said night.

A working group pected to submit a n in about six months would be the basis pilot plan" to meet needs in B.C.

Goyer told the John Society of British C he is thinking in t smaller prisons, close even inside major c more access for psy help, families and par

Inside To

Bridge
Comics
Crossword
Entertainment
Financial News
Garden Notes
King Fisherman
Names in the News
Provincial Court
Sport
Television
Women

STANLEY CUP

Habs Triumph, 5-2, Tie Series

Hockey story, picture, Page 12

Final Edition

TELEPHONE 383-4111
CLASSIFIED 386-2121

The Daily Colonist.

Vancouver Island's Leading Newspaper Since 1858

Sunny Warm

Weather details on Page 2

No. 128—113th YEAR | VICTORIA, BRITISH COLUMBIA, WEDNESDAY, MAY 12, 1971 | 10 CENTS DAILY 20 CENTS SUNDAY

Hospitals Alerted For Patient Dumping

By JOHN MATTERS

Rest home operators will decide tonight whether they will discharge into Greater Victoria's already-crowded general hospitals, about 300 guests whom they say they cannot afford to care for.

John Hanrahan of Victoria, vice-president of the B.C. Rest Home Association, said Tuesday night he talked to officials of Royal Jubilee and St. Joseph's hospitals earlier in the day to make contingency plans.

He said Dr. A. C. Pickles, executive-director of Royal Jubilee, told him that a massive admission of rest home guests would not only be impossible but would be considered a "disaster" and Jubilee would call in civil defence to cope with the emergency.

"The hospitals say there is no way they could cope with these people but the fact is we cannot either," said Hanrahan. "We will be taking them to the hospitals where they will receive the care they require."

Hanrahan said Rest Haven Hospital at Sidney will be contacted today to advise it of the emergency.

The rest home owners say

Continued on Page 2

Mission Prison Dropped

VANCOUVER (CP) — The $18 million federal prison centre planned for Mission, B.C., has been abandoned and will be replaced with a system emphasizing rehabilitation, Solicitor-General Jean-Pierre Goyer said Tuesday night.

A working group was expected to submit a new plan in about six months and it would be the basis for "a pilot plan" to meet prison needs in B.C.

Goyer told the John Howard Society of British Columbia he is thinking in terms of smaller prisons, closer to and even inside major cities for more access for psychiatric help, families and parole.

Inside Today

	Page
Bridge	27
Comics	33
Crossword	26
Entertainment	23
Financial News	8, 9
Garden Notes	33
King Fisherman	15
Names in the News	14
Provincial Court	15
Sport	10, 12, 13
Television	25
Women	18, 19

—Jim Ryan

Queen Elizabeth addresses state banquet at Government House

Queen Closes B.C. Visit With Call for Service:

Works, Not Power Democracy's Base

● Full text of queen's Government House speech. Page 20

By DON COLLINS

Queen Elizabeth called Tuesday night for an end to "struggles for power" and a greater dedication to community service.

In a nationally-televised speech to a diamond-studded state banquet at Government House, the queen said her 10-day tour of B.C. had left her with the impression that everyone living in B.C. "is fully aware of his good fortune."

"I have noticed a deep love for this country which I think explains why this centennial is being celebrated with so much enthusiasm in every part of the province."

'These Not Enough'

It was at this point that she warned that good climate, scenery and considerable resources cannot in themselves assure happiness and satisfaction for either the individual or the community.

"Neither do they guarantee that the best use will be made of these assets in the future," the queen said.

After the dinner there was a final sendoff for the royal family aboard the Britannia that involved music and fireworks.

The queen, Prince Philip and Princess Anne are scheduled to leave Vancouver International Airport for London at 9 a.m. today.

At the state dinner, Premier Bennett awarded the three members of the royal family the Order of the Dogwood, which is bestowed only by order-in-council for extraordinary service by persons not in B.C. elective office.

The order was created in 1966 as one of B.C.'s centennial projects and has since been awarded to only eight persons, including Queen Elizabeth and the Queen Mother.

The queen was wearing a yellow satin gown touched with highlights of pearl and amber beads. She also wore a diamond tiara and a jade and gold necklace which was given her by the B.C. government.

Will of the People

In her speech, the queen said:

"The creation and maintenance of a civilized community depends upon the will and determination of the people as a whole, working through a system of democratic institutions.

"In this system there should be no them and us; the basis of our democratic institutions is that it all depends on us. It depends upon everyone doing their jobs responsibly and intelligently; and no legitimate work is unworthy.

"It depends just as much on everyone being willing to give thought, time and service to the community; and no voluntary service is ever too humble or a waste of time and effort.

"We hear altogether too much about struggles for power these days. I believe we should be more concerned with giving serivce."

The queen said the history of B.C. is one of bravery, endurance and accomplishment and that the present prosperity and social institutions owe much to the early settlers.

"It now depends upon this generation to play its part in moulding the future for this land and the generations who

Continued on Page 14

ROYAL VISIT '71

● Prince puts award winners at ease. Page 21

● Britannia route dotted with spectators. Page 21

● Fragile figure waves from Britannia's deck. Page 17

Ailing Anne Misses State Dinner

A second bout of stomach sickness kept Princess Anne away from the state dinner at Government House Tuesday night.

A bulletin released from the royal yacht Britannia late Tuesday afternoon disclosed that Anne had a recurrence of the stomach upset that caused her to miss two days of the rigorous tour last Friday and Saturday.

The bulletin said in part:

"In view of her early start tomorrow and the long flight back to the United Kingdom, the queen's doctor has decided that she (Anne) should not attend the dinner at Government House tonight."

Monday, during the longest section of the royal tour which went from Vancouver to Sandspit on the Queen Charlottes to Comox, the 20-year-old princess had looked well-recovered from her earlier distress.

Anne had been scheduled to unveil a commemorative plaque at the new CBC building in Vancouver early today, but tour officials Tuesday night said it would not be known until today whether or not the princess would be able to perform the ceremony.

The unveiling was postponed from last Friday when Anne first took ill.

—Bill Thomas

'Wonderful, really wonderful'

Bennett After Surprise Cruise in Britannia:

'This Is Really the Good Life'

By BILL THOMAS

"Yes, my friend, this is really the good life."

That's how Premier Bennett summed up his cruise overnight Tuesday aboard the royal yacht Britannia.

As the yacht docked at the Inner Harbor in blazing Tuesday afternoon sunshine, the premier stood on the bridge of the yacht with Mrs. Bennett and acknowledged cheers from a large crowd on the Belleville Street wharf.

As he stepped ashore he stopped to chat with spectators, replying to questions with, "Wonderful, really wonderful."

The Bennetts received a surprise invitation from the queen Sunday to join the royal family aboard the yacht as she sailed from Comox Monday night and cruised through the Gulf Islands Tuesday morning.

At the Inner Harbor as the voyage ended, the yacht slid up to her berth with Royal Navy precision. Officers with telescopes clutched under their arms moved among the crew, which operated with robot-like efficiency.

The Royal Marines band paid tribute to the dazzling day by playing the theme music from the Broadway show On A Clear Day You Can See Forever.

The crowd waved and cheered in response. They came dressed in light summer prints and casual clothes. A quartet of young people were on hand in tie-dyed jeans but Britannia decided to one-up the entire show.

As she tied up, all her flags were broken out, fluttering in wild color that made the clothes of the crowd a mite dowdy.

RCMP craft were busy playing sheep dog to the flotilla of small craft which followed the royal yacht into the Inner Harbor.

The RCMP craft nosed them out of the way, clearing the royal route. Nobody got in any trouble and it was all very good-natured.

The crowd included many American visitors who had hoped for a glimpse of royalty. Cars carrying Oregon, Washington, California and Illinois plates as home states were lined up an hour before Britannia was due to berth.

As the gangplank was raised, a pair of Royal Marines in deck shoes polished the gleaming hand-

Continued on Page 2

LOCAL NEWS

The Daily Colonist.

(ESTABLISHED 1858)

CLASSIFIED

SECOND NEWS SECTION · VICTORIA, BRITISH COLUMBIA, WEDNESDAY, MAY 12, 1971 · ★★★★★ · PAGE SEVENTEEN

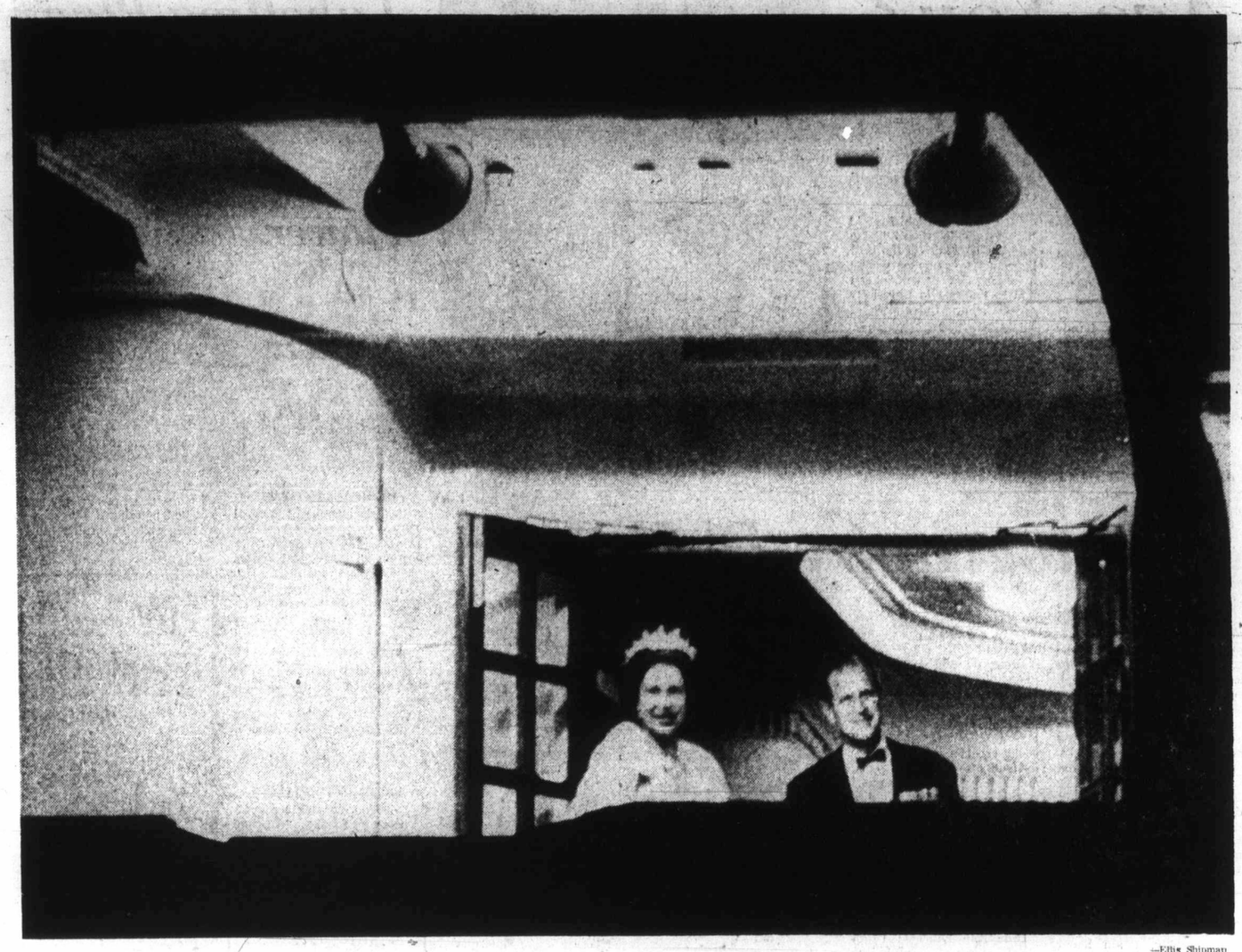

—Ellis Shipman

Last glimpse of Prince Philip, Queen Elizabeth as Britannia leaves Victoria

'Come Back Soon'

Fragile Figure Waved

By HUBERT BEYER

"Come back soon, you're always welcome," a small white-haired woman said quietly as if speaking to herself.

But then her voice was drowned by the deafening cheers that swept again and again through the crowd of more than 2,000 Victorians who had come out Tuesday night to bid their queen a last farewell.

Slowly, the majestic Britannia moved out of Victoria's Inner Harbor.

The fragile figure in white, a small crown glistening on her head, responded to each new cheer with another wave of her hand.

"It's like a fairy tale," an American soldier in uniform said and Victorians who heard his remarks probably found themselves looking around.

The legislative buildings were shimmering with their thousands of lights; across from the docks, the old familiar Empress Hotel was glowing like a massive piece of amber.

And still, the figure in white stood on the deck of the Britannia, dwarfed by the ship's proportions, waving and waving.

Astonishing Precision

About an hour before, the Royal Marines band had marched ashore to the steps of the legislature where they beat the retreat.

With astonishing precision, the well-trained 25-member band went through the prescribed exercises, changing the marching beat from time to time, frequently rewarded by loud applause.

God save the Queen and O Canada ended the band's performance and the 500 or so spectators rushed to the CPR docks where the queen and Prince Philip were expected momentarily.

Amidst applause, cheers and whistles, the queen boarded the Britannia; minutes later the gangplanks were removed and, slowly, the huge vessel moved away from shore.

The American soldier, Pte. Robert Froehlich of Monterey Park, Cal., had come to Victoria especially to see the queen. He is stationed at Fort Lewis, Wash.

"You'd be fools to abolish this," he said.

"And you'll be sorry forever. It's a beautiful tradition and you should be proud," he said.

The cheers, the laughs, the happy shouts of goodbye left little doubt that Victorians were indeed proud of their queen.

Now the huge vessel was leaving the brightly-lit dock area. All that could be seen now the gleaming white superstructure of the Britannia moving slowly through the Inner Harbor.

A group of reporters and photographers walked away from the crowd, trying to keep pace with the ship. The queen smiled down and waved at them; they waved back.

And the seasoned newsmen, who don't bat an eyelid interviewing anyone from the prime minister on down, liked it: they kept waving at the queen and the queen kept waving at them.

Soon, the only thing that could be distinguished from the distance was that fragile figure in white with the glistening crown.

And still the figure was waving — a last farewell to her subjects.

Britannia Sails Away

Strait Covered By Red Carpet

By BILL THOMAS

A brilliant red spring moon reflected a fantastic royal red carpet on the still sea off Dallas Road Tuesday night as thousands of Greater Victorians stood in the warm night air to offer a royal farewell.

A full hour before the royal yacht Britannia left her Inner Harbor berth, spots along the foot of Douglas Street were jammed with spectators, mostly older folk, who had left their apartments for a last look at the royal party.

The queen, brilliant in a diamond tiara, and Prince Philip smiled and waved to the crowd.

A trio of elderly women held up a giant-sized Union Jack and were rewarded with a wave as the cavalcade swept by.

As soon as the limousines had passed the crowd surged to the waterfront for a last goodbye.

Headlights traced paths up to the top of Beacon Hill as motorists jockeyed for vantage points, but soon the hillside took on the semblance of a giant ant heap as thousands of spectators chatted, cheered and sang. The crowd was so dense police on hand to unsnarl traffic refused even to estimate the numbers.

Babysitters must have been at a premium because many parents bundled up their infants and sat on blankets waiting for the Britannia to cruise past.

The last sight of royalty captured the imagination of even the teenage younger set. Long hair, jeans, ponchos and head bands complete with beads were as much in evidence as the more conventional well-wishers.

Some spectators, anticipating a delay, had brought snacks and thermos bottles of coffee to enjoy but they had to eat in a hurry as the royal yacht arrived right on schedule. They jumped from the grass and moved closer to the shore for a better look.

The sea played a royal command performance of tranquility and the sky was brilliant with stars. Their glimmer was reflected and at times it was hard to see the myriad small boats also out to bid farewell.

On the beach, small fires cast a soft glow as young people turned the occasion into a party.

There was good humor and good nature in abundance. A large car pulled up and the window went down. "What's happening? What's going on?"

The Alberta driver and his companion were told, "It's the queen going home." They roared off to search for a place to park amid the cars already three deep along the roadside.

As the Britannia sailed slowly into view well out into Juan de Fuca Strait, brilliant fireworks started to compete with the natural wonders in the sky and the display from the minesweepers HMCS Chignecto and HMCS Fundy drew cheers from the crowd.

The royal yacht was the most brilliant of all. She was aglow with light and spectators started to clap their appreciation.

As she sailed off toward Vancouver whence the royal party leaves today by air for Britain, the crowd started to disperse and police began to untangle the monumental traffic jam.

As they did, the Britannia moved into the warm color of the rising moon.

DINNER CONVERSATION is enjoyed by the queen and B.C. Lieutenant-Governor John Nicholson during state dinner held at Government House Tuesday night. More than 130 invited guests attended banquet which was climax to 10-day royal tour of B.C.—(Jim Ryan)

Harry

Seen In Passing

Harry Boardman selecting books . . . (He is the owner of a bookshop and lives at 2838 Parkview Drive with his wife, **Anne. Harry's** hobbies include woodworking and gardening.) . . . **Chuck Coburn** contemplating selling his car . . . **Sue Burton** having a cup of coffee . . . **Ross Wymore** building his race car . . . **Lynn Palfrey** finishing nurses' training soon . . . **Lynn Francis** riding around in her convertible.

Moonlight Lovers Take Back Seat

By NANCY BROWN

Victoria's young lovers had a poor time of it Tuesday night.

Conditions looked just about right for a romantic evening on Dallas Road — balmy night, full moon, all the right atmosphere.

Trouble was, it was also a last chance for the monarchists to get a fleeting glimpse of the queen and Prince Philip — and they had every parking space jammed — both legal and illegal spaces.

There were a few spectators waiting outside Government House as the Royal party left the dinner there — most of the watchers were along Dallas Road.

There they had a chance of seeing the queen go by, and securing a vantage place to watch the fireworks which marked the departure of the Britannia.

Many silver-haired folks waited an hour, some wrapped in blankets, most passing the time reminiscing about past royal visits, or glimpses of royalty in the old country.

In Beacon Hill Park, the lookout area was jammed early, and the cheers of the young people waiting on the grassy banks floated down the slope.

As the time for the motorcade approached, traffic was bumper-to-bumper along Dallas Road from Douglas to Cook, and otherwise law-abiding citizens parked cars on the "no parking" side of the road.

Then the motorcade, led by motorcycle policemen, appeared quietly. Most traffic approaching it pulled to one side.

The procession passed slowly, with the interior of the car lit up, and there was that last glimpse of a royal smile and a royal wave. It was over.

Tonight should be good for lovers.

Fireworks Remote

While most residents of Victoria were happy with the send-off given the royal family Tuesday night, there were a few complaints.

Some of those complaints came to the Colonist switchboard, with many stating that the fireworks display was so far offshore that they thought residents in Port Angeles got a better look than Victorians.

Perfect Choice Made In Saving Tot

An unidentified passerby picked out the right man Tuesday when he went in search of a policeman to help a baby who might have been dying for lack of air.

Saanich police said the passerby noticed a baby lying on a seat in a locked car parked outside the Hillside shopping centre, where the Saanich force is staging a Canadian Police Week display.

He notified Constable Robert Pringle, who forced his way into the car and then babysat the year-old child for about half an hour until the frantic mother appeared. The mother, who hadn't realized the effect of Tuesday's heat on the baby, took her child home.

Why is Pringle the right man? He is the Saanich police department's instructor in the Saanich fire department's course on fire and crime dangers that face babysitters.

Budget Battle Finishes Bills to Show Results

The annual municipal budget battle is over and Greater Victoria property owners will be tallying their losses come tax bill time this summer.

On the surface, the facts seem straight enough: Victoria taxpayers were presented with a five-mill increase in the city's mill rate last week when council unleashed the biggest budget ever on Victoria property owners.

Saanich taxpayers got tabled with a three-mill increase and Oak Bay council set the increase at 4.15. Esquimalt was the only central municipality to keep this year's increase at a nominal 1.4 mill level.

"But in all fairness, it should be pointed out that we lowered the mill rate last year," Victoria Mayor Courtney Haddock said in an interview Tuesday.

Considering last year's decrease in the mill rate by 1.51 mills, the city's net increase over the last two years comes to 3.49 mills or less than 1.75 in each of the last two years.

Saanich, on the other hand, increased its mill rate by a total of 9.16 during the last two years, an average of 4.58 a year.

Oak Bay's increase in the mill rate amounts to 5.27 mills over two years, an average of 2.63 a year.

Esquimalt has by far the best record with its 1.4 mill increase this year and none the year before bringing the average increase for each of the last two years to .7 mills.

But Haddock said Esquimalt received so many federal funds for its CFB base that it wasn't fair to compare that municipality with the other three.

"So we had to increase the mill rate this year by five mills, but I think that our overall record is a pretty good one," he said.

Wrong Address

The address of 1615 Richardson was used in error Saturday in a story in The Daily Colonist about a Victoria woman charged with mischief.

The correct address of the woman, Mrs. Lillian Agnes Scott, 53, was given by police as 1655 Richardson. The error was made by the reporter who wrote the story.